URSDAY, MAY 15, 1913.

MUSICAL INSTRUMENTS.

MOVING SEASON SALE OF PIANOS.
May 1st, moving time and the close of the musical season, has brought to our salerooms a very large number of high grade piano bargains. Every instrument has been thoroughly overhauled and has no hidden defects. The partial list below will convey some idea of the extraordinary values offered in this sale:

Marshall & Smith, rosewood	$ 65
Newby & Evans, ebony	75
Fischer, ebonized	75
Kimball, golden oak	85
Kimball, walnut	90
Hallet & Davis, rosewood	100
Jewett, walnut	100
Clemens & Co., walnut	115
Chickering, rosewood	125
Washburn, mahogany	175
Decker Bros., ebonized	225
Krakauer, ebonized	225
Wasburn, new scale	245
Lyon & Healy, late model	300
Steinway, rare value	375

and numerous other bargains.
Conditional terms at cash prices.
LYON & HEALY, WABASH AND ADAMS.

BEST BARGAINS IN USED PIANOS—

1 Decker & Son, oak	$110
1 Kimball, mahogany	235
1 Ivers & Pond, mahogany	265
1 Kimball, mahogany	265
1 Schubert, oak	200
1 Bush & Gerts, mahogany	160
1 J. & C. Fischer, mahogany	235
1 Crown, mahogany	275
1 Crown, walnut	175
1 Crown, rosewood	200
1 Crown walnut	165
1 Chase Bros., walnut	250
1 Chase Bros., walnut	200

USED PLAYER PIANOS.

1 Emerson Angelus, mission oak, 58 note	450
1 Krell Auto-Grand, mahogany, 88 note	500
1 Knabe player piano, 88 note	500
1 Krell Auto-Grand, art style, mission oak, Boudoir, 65 note	525

USED PIANOS.

1 Steinway, ebony	600
1 Knabe, Grand, mahogany	600

Several Bent grands used in concert work at a big reduction in price.
GEO. P. BENT COMPANY,
214 S. Wabash-av.

SEE OUR BEAUTIFUL NEW 88 NOTE MAHOGany player piano for $200.
Also many bargains in used pianos.
$45 buys Weber upright.
$75 buys ebony Stuyvesant.
$80 buys mahogany Meister [almost new].
$100 buys rosewood Chickering.
$110 buys rosewood Emerson.
$120 buys rosewood Kimball.
$175 buys rosewood Knabe.
$175 buys oak Sohmer.
$200 buys rosewood Steinway.
$200 buys ebony Weber.
$200 buys rosewood Knabe [dull finish].
$300 buys mahogany Steinway.
$300 buys walnut Knabe [as good as new; choice of two].
$350 buys ebony Sohmer Grand [refinished].
EASY PAYMENTS.
J. O. TWICHELL, 234 S. Wabash-av.

FACTORY REMOVAL SALE—
200 NEW AND USED UPRIGHT PIANOS
from $25 upward. Standard makes.
88 NOTE PLAYER-PIANOS from $225 up.
No misrepresentations. Genuine bargains.
ADAM SCHAAF,
DOWNTOWN SALESROOMS, 321 S. Wabash-av.

SEE AND HEAR
THE ADAM SCHAAF PLAYER-PIANO.
It is a piano of pure, pleasing tone, combined with an artistic player, so that any one can play with perfect expression.
Moderate prices and convenient terms.
ADAM SCHAAF,
321 S. Wabash-av., Bet. Jackson and Van Buren.

BEST PIANO TUNING IN CITY, $2. REPAIRing and regulating country work promptly executed. R. W. LINGENBERG, 639 Postal Telegraph Bldg. Phone Harrison 2167.
BAUER UPRIGHT PIANO, ALMOST NEW, $70. Steinway used upright, sale price $185. Terms $5 per month; no payment down.
HEALY PIANO CO., 188 S. Wabash-av.
FOR SALE—A $100 STRING BASS, SLIGHTLY damaged will go at an unusual bargain; will pay to investigate. MR. SNIDER 905 Fullerton-av. Call after 6 p. m. Phone Rand. 2707.
$85 BUYS MAHOG. UPRIGHT BRYANT PIANO; $50 buys Kimball little used upright piano. Terms as low as $1 per week.
P. A. STARCK PIANO CO., 210-212 Wabash-av.
FOR SALE—SOLO APOLLO.
Mahogany case; slightly used; 25 rolls music; bench to match; will exchange. Write MR. FREDERICK, 516 S. Ashland-blvd. Ph. Monroe 2246.
PIANO TUNING, $2.00; REPAIRING, REBUILDING; HIGHEST CITY REFERENCES. CHICAGO PIANO REPAIR CO. Ken 2631 Auto 73-132.
$160 BUYS NEARLY NEW FISCHER UPRIGHT
$90 buys a fine Kimball left on sale.
KING PIANO CO., 356-358 S. Wabash-av.
BAUER USED PIANO GOOD FOR BEGINNER. $60. Emerson used upright, almost new, $108.
HEALY PIANO CO., 188 S. Wabash-av.
ADAM SCHAAF PIANOS—HONEST VALUE
Terms to suit. Established 1878.
Downtown salesrooms, 321 S. Wabash-av.
BEST OFFER TAKES ELEGANT DOMESTIC double action harp. Write or call 5140 Lawrence-av.
ALMOST NEW UPRIGHT PIANO FOR SALE AT once. Very cheap for cash. 1646 W. 12th-st., 2d floor.
FOR SALE—UPRIGHT CONNOR PIANO; IN first class condition. 3221 Fulton-st.

INSTRUCTION.

TAKE THE REVILO SHORTHAND COURSE
Night School Now Open
We train young men and women for high grade positions as Commercial Stenographers, Court Reporters and Private Secretaries. Expert instruction in world's best system. We teach the short cuts used by most expert shorthand writers. Unusual course of personal instruction for those who are taking up shorthand with the idea of becoming Private Secretaries.
Our facilities for placing graduates in high class positions will interest you.
The Night School enables clerks and others employed during the day to TRAIN FOR BETTER PAY at spare time, at slight expense.
Catalog Free. Call at your earliest opportunity.
REVILO COLLEGE
"The Shops" Bldg., 17 N. Wabash-av.
Phone Randolph 887.

ALPHA INSTITUTE OF LANGUAGES—
1628-29 Republic Bldg. Phone Harr. 4581.
A Chicago studio exclusively, conducted by its owners. No hired help to teach. SPECIALTIES: Conversational Spanish on an original and practical plan. Convers'l instruction in GERMAN—FRENCH—SPANISH—ITALIAN.
RAGTIME PIANO PLAYING TAUGHT IN 10-20 lessons. Booklet mailed free. CHRISTENSEN Schools 83 Auditorium Bldg. [Har. 4856]; 529 S. Western-av. 2515 Kedzie-blvd. [2572 N. Halsted, 718 W. 63d-st. [Stewart 3453]; 1008 Belmont-av.
SINGING—STAGE DANCING.
TRIAL LESSON FREE.
Reduced rates for summer term. Call at 8 S. Wabash-av., cor. Monroe-st.
SUITE 1001 POWERS BLDG. M. B. LONG.
RAGTIME PIANO [WRITTEN GUARANTEE] in 10-20 lessons; free booklet. "Latona Schools," 602-10 Bush Temple [also Dearborn Conservatory-av. (Ravenswood 6269); 6217 S. Halsted-st. [Stewart 2340]; 3137 Logan-blvd [Belmont 7646].
LILLIAN YORKE MEAD OF BERLIN, GERmany, vocal instructor. Special attention given to beginners. Studio 543 Wellington-st. Phone Wellington 9871.
RAGTIME PIANO PLAYING TAUGHT IN 10-20 lessons. New York Standard School, 237 W. 63d-st. Phone Englewood 8364 for appointment.
PIANISTS PREPARED FOR MOVING PICTURE positions; memorizing, transposing, lessons, $1. Chas Quinn, 39 E. Van Buren, R. 206. Har. 4397.
ENGLISH, MATHEMATICS, H. SCH. COURSE. For most ORIGINAL HELPFUL tutor, address S 44, Tribune.
FOR CIVIL SERVICE COURSES—
THE BALFOUR JOHNSON SCHOOL,
1017 Schiller Bldg. 64 W. Randolph-st. Chicago.
INSTRUCTION IN DRIVING AND MAINTEnance of automobiles given privately by competent teacher. Address T 583, Tribune.
FRENCH GENTLEWOMAN, EXPERIENCED PROfessor, will teach you French privately or in class at your home. Address S 102, Tribune.
PIANO BEGINNERS STARTED CORRECTLY, quickly advanced; exp. lady teacher. Address G 539, Tribune.
SPANISH TAUGHT BY NATIVE INSTRUCTOR evenings. C. ALVAREZ, 566 Addison-st.
LESSONS IN EUGENICS TO INTERESTED mothers; low rates; in class. 3014 Michigan-av.
HIGH CLASS VOCAL INSTRUCTION; LOW summer rates; $1. Address V 69, Tribune.
FRENCH TAUGHT IN 20 LESSONS; LOOP ST. Class private day-eve. Address S 259, Tribune.

BILLIARDS AND BOWLING.

FOR SALE—BILLIARD TABLES, BRAND NEW, Carom and Pocket, with complete outfit, $115.00. Second hand tables at reduced prices. Easy payments. We rent tables with privilege of applying rent on purchase price. Clear store fixtures a specialty. THE BRUNSWICK-BALKE-COLLENDER CO. 623-29 S. Wabash-av.

STEAMSHIP LINES.

Ocean Navigation.

SYDNEY SHORT LINE—SAN FRANCISCO TO Australia, 12 days, via Honolulu and Samoa, the attractive and pleasant route, winter or summer; splendid 10,000 ton steamers, classed by British Lloyds 100 A1.
$110 Honolulu—First class round trip—Sydney $300 $225—GRAND TOUR SOUTH SEAS—$325
Honolulu, Samoa, Australia, N. Zealand, Tahiti, $900—1st Class Round the World; 2d class—$450. Visiting 5 continents and world's greatest cities [stopovers]. Sailings: Honolulu—May 20, June 4, 17, etc. Sydney via Honolulu every 28 days, May 6, June 3, July 1 etc. Send for folder.
Oceanic S. S. Co., 673 Market-st., San Francisco.
CLARK'S EUROPEAN TOURS.
April to July. Frequently
Get program. C. C. CLARK, Times Bldg., N. Y.
J. D. O'LEARY, 58 W. Adams-st.
COOK'S TOURS TO EUROPE.
All expenses included. Booklets.
THOS. COOK & SON, 15 E. Jackson-blvd.
GET THE FINEST SERVICE AND LOWEST rates—Donaldson Line to Europe. H. E. LIDMAN 182 N. Dearborn-st., Chicago, Ill.

Lake Navigation.

NORTHERN MICHIGAN TRANSPORTATION Co.—Steamers leave Tuesdays and Saturdays 7 p. m. for Mackinac Island and intermediate ports; Thursday 7 p. m. for Harbor Springs and intermediate ports. Summer schedule, with special weekly cruises, in effect June 25. First sailing S. S. MAYFLOWER, 2 p. m. June 25. Ticket offices 407 Rush-st. and 128 S. Clark-st. Dock north end Rush-st. bridge. Phone Randolph 60.
NEW ST. JOSEPH STEAMBOAT LINE—DAILY 9 a. m., ex. Sun.; extra trip Saturday, 11.30 p. m. Tel. Franklin 814. Docks s. w. end Clark-st. bridge.
GRAHAM & MORTON LINE—GRAND RAPIDS, Holland, Benton Harbor, St. Joseph, and Benton Harbor, 9 a. m. daily. Docks foot Wabash-av. Tel. [illegible]

The Chicago Daily Tribune.

THE WORLD'S GREATEST NEWSPAPER

VOLUME LXXII.—NO. 117. C FRIDAY, MAY 16, 1913.—TWENTY-FOUR PAGES. * PRICE ONE CENT IN CHICAGO AND SUBURBS. ELSEWHERE TWO CENTS.

FREIGHT DEPOTS MOST IMPORTANT IN CITY PLANNING

New Terminals, Housing Merchants, Would Solve Congestion Gripping Chicago.

"PENNSY" FATHERS SCHEME

Compromise with Commission, if Latter Offers Suggestion, Should Make for an Early Start.

CONDITIONS NOW IN CHAOTIC STATE

WHERE 'WE WILL' THERE'S A WAY
—Chicago's New Proverb.

BY HENRY M. HYDE.

There is danger in looking at pictures of new passenger terminal stations for Chicago, towering up into spires and turrets and ornamental façades, that one may forget the quite overpowering importance of the freight terminals.

In the first place it should be made clear that none of the proposed plans for new terminals contemplates changing the present suburban terminals, except in the direction of making them more convenient to every section of the downtown district. They all take into consideration the building of a subway system about the heart of the city. Into such a subway it is at least a possibility that suburban trains may be run, distributing their passengers at frequent intervals inside the loop.

THE great new passenger terminals are designed only to take care of through passengers, arriving in or leaving Chicago. Only one of the present passenger terminals in the city is at all adequate to handle the present traffic properly. That is the new Northwestern station.

The others are overcrowded and inefficient to a greater or less degree. Some of them provide accommodations so insufficient and badly arranged that they are absolutely dangerous to the people who are forced to patronize them. The railroads themselves realize that they are losing business because of them.

It is certain that wherever the locations of the new terminals may be fixed that larger and better passenger stations for through traffic must presently be built.

THE freight situation in the downtown district is even worse. Streets leading to the freight houses are so congested that teamsters are often delayed for hours in getting to a platform. But the big and new point in the handling of freight is that the modern freight house—of which Chicago has at present not a single example—is no longer a mere shed for the receipt and delivery of packages. The terminal freight house of the present day is a huge merchandising warehouse, in the upper stories of which great private wholesale and jobbing houses have their places of business.

Incoming and outgoing freight trains enter the house on a level above the street, so that incoming freight can be delivered by gravity to the team platforms below, while the outgoing shipments from the business houses occupying the upper stories of the buildings may be also delivered by gravity to the waiting cars on the second level.

A GREAT amount of property in Chicago worth many thousands of dollars an acre is now occupied by one story freight houses. To cover this area with buildings eight, ten, or more stories in height will, of course, add tremendously to the income from the freight house property and consequently to the income of the railroads.

To demonstrate the ease with which such property can be rented to private wholesale and jobbing houses it is only necessary to point out that such tenants will be saved all the expense of hauling freight shipments to and from their present places of business.

To occupy one or more floors in one of these new terminals will be the same as having a private railroad terminal on one's lower floor.

Wherever the new freight terminal warehouses are built the new wholesale district of the city is certain to develop. That explains why the discussion over the location of the new railroad terminals has become a bitter fight between the biggest business and financial interests in the city.

THE project advanced by the Pennsylvania road and its three allies in the present union station contemplates the building of such terminal warehouses on

(Continued on page 8, column 2.)

SUMMARY OF THE NEWS.

FRIDAY, MAY 16, 1913.

WEATHER FORECAST.

For Chicago and vicinity: Generally fair Friday and Saturday; cooler Friday, moderate, variable winds.

For Illinois: Fair Friday, somewhat cooler in the eastern and southern portions; Saturday fair; moderate northwest winds, becoming variable.

Sunrise, 4:29. Sunset, 7:05. Moonset, 2:36 a. m.

TEMPERATURE IN CHICAGO
(Last 24 hours.)

Maximum, 1 p. m.....78
Minimum, 3 a. m.....50

8 a. m.	50	11 a. m.	76
7 a. m.	51	Noon	77
6 a. m.	53	1 p. m.	78
5 a. m.	53	2 p. m.	78
4 a. m.	54	3 p. m.	77
3 a. m.	54	4 p. m.	76
2 a. m.	54	5 p. m.	75
1 a. m.	54	6 p. m.	69
7 p. m.	66		
8 p. m.	60		
9 p. m.	57		
10 p. m.	52		
11 p. m.	54		
Midnight	52		
1 a. m.	51		
2 a. m.	50		

Mean temperature, 64; normal for the day, 56. Excess since Jan. 1, 343.
Precipitation for 24 hours to 7 p. m., 0. Deficiency since Jan. 1, 1.55 inches.
Wind, S.; max., 20 miles an hour at 9:56 a. m.
Relative humidity, 7 a. m., 92%; 7 p. m., 63%.
Barometer, sea level, 7 a. m., 29.76; 7 p. m., 29.83.
For general government weather report see page 10.

SHOPS YOU OUGHT TO KNOW—PAGE 15.

WASHINGTON.

Army and navy activities result from the Japanese situation. Page 1
Senate hears of threats to ruin business if Democratic tariff bill become a law. Page 2
Wife of president of United States goes slumming in Washington, D. C. Page 2
Wilson plans shakeup among civil service commissioners. Page 2

LOCAL.

City's experts report, recommending reduction in electric light rates. Page 1
Head of Butler Memorial house under spotlight following anonymous attack on Rector Shaw. Page 1
Trial of grandmother's suit today expected to shed more light on deals of "boy financier." Page 3
Aldermen upset one charge of Hogarth against traction interests. Page 3
Name of John Farson school changed to John Vanderpoel. Page 3
Chicago girl elopes to Waukegan to dodge fuss of wedding. Page 3
Chicago's youngest detective, aged 7, makes his first arrest. Page 3
"Contagion letters" sent victims of "secret trust" shown to grand jury. Page 5
W. J. Calhoun declares Americans neglect opportunities offered by China's "open door." Page 7
Delegates arrive in Chicago with plan for celebrating 100 years of peace. Page 7
St. Hedwig's and Park Ridge schools called ideal by Dr. Lloyd. Page 9
Sheriff puts lid on love making by court deputies. Page 9
Foreign casualty companies ask time to consider fight on tax assessments. Page 19

FOREIGN.

London trades council objects to new United States ambassador to Great Britain. Page 1
Suffragets place fake bomb in national gallery in London as warning. Page 8

DOMESTIC.

Bryan urges travelers to foster friendship of South Americans at peace dinner. Page 2
Thaw testifies doctor sought bribe to secure his release from asylum. Page 5
Students in Sacred Oak rail at honor society tapping at Yale. Page 7

POLITICAL.

County Democracy stops attempt to break with Hearst. Page 4
Evidence today may disclose politician who warned poll officials of Hoyne's peril. Page 9

STATE.

Assembly clears way for pushing appropriation bills during remainder of session. Page 4
Senate passes bill paving way for fight on loan sharks. Page 4
Juul amendment sent to the governor for signature. Page 4

TRADE AND INDUSTRY.

Live stock. Page 16
Local financial. Page 17
Commercial. Page 18
Real estate. Page 18

SPORTING.

W. B. Herricks resigns as chairman of contest committee of Motor club. Page 10
Phillies defeat Cubs in ten innings, 6 to 5. Page 11
Sox beat Yankees in opener, 3 to 2. Page 11

MOVEMENTS OF OCEAN STEAMSHIPS.

Arrived.	Port.
SAN GIORGIO	New York.
PRINCESS IRENE	New York.
STAMPALIA	Philadelphia.
TAMARAC	San Francisco.
BALEK FAPAN	San Francisco.
LA LORRAINE	Havre.
NIEUW AMSTERDAM	Boulogne.
SETOS	Hamburg.
CLEVELAND	Gibraltar.
ARABIC	Queenstown.
CANADA	Montreal.
CALABRIA	New York.
CANADA	New York
Sailed.	Port.
CELTIC	Liverpool.
OLYMPIC	Queenstown.
MADONNA	Marseilles.
MERION	Queenstown.
VESTALIA	London.
MAKURA	Victoria.
FRANCE	New York.
BALTIC	New York.
C. F. TIETGEN	New York.

WIRELESS REPORTS.

		Due at New York
LA PROVENCE	Out 668 miles	Saturday a. m.
ADRIATIC	Out 670 miles	Saturday a. m.
MAURETANIA	Last not given.	Friday a. m.
CALABRIA	Dirt not given.	Friday a. m.
IVERNIA	Out 168 miles	Friday a. m.
		Due at Queenstown
CEDRIC	Out 357 miles	Friday a. m.
		Due at Portland, Me.
CYMRIC	Out 440 miles	Saturday a. m.

Chicago Manufacturers

They are constantly putting on the market used machinery and other shop equipment of every type.

The best of it is offered from day to day through The Tribune classified column:

Machinery & Tools

Follow up the small ads in this column for timely, money-saving opportunities that may mean so much to your business.

The *number* and *character* of them are also proof that The Tribune can serve you well when you have such material to dispose of.

Phone Your Ad to Central 100

ELECTRIC LIGHT RATE CUT URGED BY CITY EXPERTS

Reduction Recommended Would Benefit 80,000 and Save $365,000 a Year.

COMMITTEE GETS REPORT

Ald. Merriam Wins Warm Fight to Obtain Publicity for the Findings.

RESULT OF MONTHS OF INQUIRY

Reductions in electric light rates were recommended to the city council yesterday by investigators who spent almost a year studying the subject.

Their report was presented to the council committee on gas, oil, and electric light, and precipitated a lively debate on the question of publicity.

Ald. Charles E. Merriam insisted that if the report was complete it should be made public at once. He was opposed by Ald. Theodore K. Long, who supported the plea of the Commonwealth-Edison company, that it be given an opportunity to scrutinize the report before the contents were disclosed.

The argument on this side was that the city was bound not to disclose facts of the company's affairs which would benefit its competitors without aiding in rate making. Merriam won by a vote of 7 to 6.

Would Change Charge Basis.

The chief recommendation of the report is that retail rates for light be made the same as those for power. This would consist of the establishment of a "tertiary charge" of 3 cents a kilowatt hour. The present rates for light are a primary charge of 10 cents and a secondary charge of 5 cents; but the rates for power already include the tertiary charge.

In simpler terms, the proposed rates would mean that after a consumer had burned his lights a certain number of hours the rate against him for further use would be 5 cents a kilowatt hour, and if he continued to use current at that rate up to a certain point he would benefit from the "tertiary rate" of 3 cents an hour for all additional current.

This reduction, it was said, would benefit approximately 80,000 of the 120,000 subscribers on the company's books and would mean a total saving to them of $365,000 a year on the basis of the records of 1912. Other reductions were said to be possible, as this one would leave the company a balance of $271,000 in its surplus minus the total of the reductions resulting from voluntary decreases in wholesale rates put in effect April 1.

Alternative Reductions Listed.

Alternative reductions were listed as possibilities, but this was the one most heavily emphasized.

The report was presented by City Electrician Palmer and signed by him and City Controller John E. Traeger. The investigation was made by Charles B. Willard of the controller's office and A. C. King of Mr. Palmer's office.

The formal recommendations follow:

"1. If future regulation is conducted on the present basis we believe that in the interest of economy and fairness the public authorities should be represented on any future appraisal board appointed for the purpose of determining the value of the Commonwealth Edison company's property for taxation, capitalization, rate regulation, or sale.

"2. To best serve the interest of the consumer and to fairly treat all parties concerned, a complaint and service bureau should be established to handle complaints of service and questions of charges.

Application of Rate Reductions.

"3. That a reduction in retail rates be now made which can be applied in one or more of the following ways:

(a) The lighting rate be 10 cents for first hour's daily use of maximum demand, 5 cents for second, and 3 cents for all excess, placing retail light and power on same schedule and eliminating investment in extra maximum demand meters and watt meters.

(b) A reduction in the primary rate, both light and power, below a 10 cent maximum.

(c) A reduction in the secondary rate, both light and power, below a 5 cent maximum.

(d) A reduction in the number of hours daily use of maximum demand before secondary rate is effective.

"It is believed that recommendation (a) offers the greatest number of advantages.

Against Maximum Demand Meters.

"4. Maximum demand meters should be not installed in the future except in cases where they appear necessary for statistical purposes, but the maximum demand should be determined from present data and statistics revised from time to time.

"5. We recommend that special discounts now granted to the following classes be eliminated: Drug stores distributing advertising, company's employés, customers having more than one premises, hall lighting in apartment buildings, and charitable and semi-charitable organizations."

The report says near the close:

"Overhead charges were revised on the same basis as for the year 1911 and depreciation similarly treated. The results are shown in a diagram from which it is evident that the reductions in retail lighting rates as well as general reductions in rates have not impaired the return on the investment. On the contrary, the surplus above a 7 per cent return on investment has been largely increased. It also is seen that still further reductions in rates effective in 1911 and 1912 would have been possible without reducing the net revenue below a reasonable and fair amount.

"If the present retail lighting rate had

(Continued on page 4, column 2.)

TAP DAY.

Thrilling Contest Between Johnson, the White Man's Hope, and Bryan, the Champion of the Little Brown Brothers.

[Copyright: 1913: By John T. McCutcheon.]

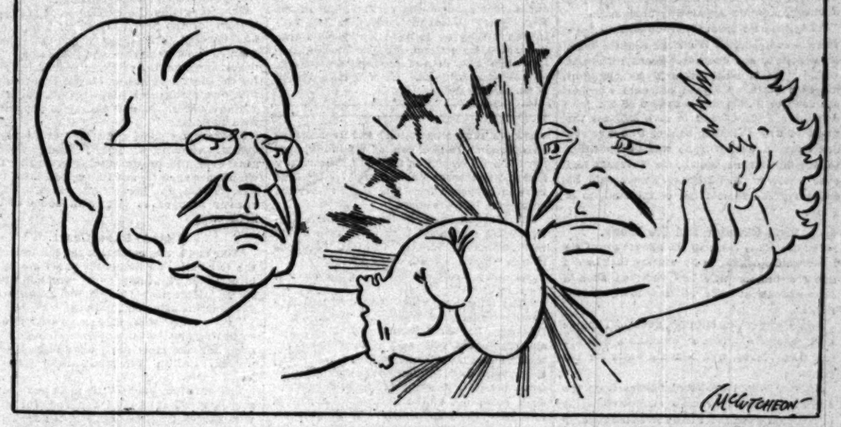

SHIFT SPOTLIGHT FROM ST. PETER'S

Arthur Aubriat Pons, Head of Butler Memorial House, Shares Publicity.

ACCUSED BY COUNTESS.

The spotlight of publicity which yesterday flung its rays upon St. Peter's church at Evanston and Belmont avenues, revealing a variety of anonymous attacks upon the rector, the Rev. William Carson Shaw, took a sudden shift last evening. It impinged itself upon the outlines of Butler Memorial house, which is an adjunct of the church and just across the street.

Brought gently but firmly into the limelight was Arthur Aubriot Pons. Ladies and gentlemen, Mr. Pons—

Manager of Butler Memorial house.
Founder of "The Lonely club."
Former partner in the Athletic Specialty company (now defunct), with offices in the Majestic theater building.
Former business associate of the Countess Adrienne de Coriche (in private life Mrs. L. C. Parker) of 448 St. James place.
Inventor of iceless ice.
Devisor of an automatic baseball game.
Originator of the self-regulating rowboat, the puncturelesse tire, and thirty-five other inventions.

Countess Turns On the Light.

It was the Countess de Coriche who turned the light of publicity upon Mr. Pons.

The countess (who incidentally is a member of St. Peter's church) is harsh in her allegations against Mr. Pons. The main point of her accusation is that Pons involved her in a get-rich-quick scheme. They were partners in the Athletic Specialty company. This, however, she adds, she might have condoned had not Mr. Pons, after inveigling her into using influence with the Rev. Mr. Shaw to get him the Butler house managership, deliberately "thrown her down" and refused her the assistant's job in the house which, she says, he had promised.

Countess Tells Her Story.

The countess (who is a devotee of Delsarte and an instructor in athletics for women) talked freely to a reporter for THE TRIBUNE during the day.

"I had met Mr. Pons in Chicago several years ago," she said. "He was demonstrating some athletic apparatus in a downtown store. As I was interested in the same work we became interested in each other. Soon after this he became manager of the Oakland natatorium in Pittsburgh. We corresponded. He came to Chicago.

"He expatiated on the utility of his iceless ice box, his self-regulating rowboat, his automatic baseball game, and his thirty-five other patents. He persuaded me to sell my automobile to establish him in offices in the Majestic Theater building. He induced me to put up $35 to buy a metal container to hold the fluid that was to take the place of ice. He worked me into introducing him to the Rev. Mr. Shaw and getting him the job of manager of Butler house.

"Then, after I had done all this, and in the meantime was boarding him and his wife and his baby free of charge, at my house in St. James place, he turned on me suddenly as soon as he was established in the Butler house managership and refused to have anything more to do with me. And in the meantime I am left to pay the Athletic Specialty company's bills. Every day new duns come pouring in on me.

Story of Mr. Pons.

Mr. Pons' story was somewhat different.

"I met the countess, as she says, in Chicago some years ago," he explained. "I was here temporarily. I went to Pittsburgh. The countess came to Pittsburgh to see me. She stopped at the Schenley and lavished money. She told me of a golden scheme she had to capitalize my inventions—the children of my humble brain—and make us both millionaires.

Goes Into Financial Details.

"I came to Chicago. The countess took me into her house to live. She told me she and her husband would put up $25,000 to promote my discoveries. What she did put up was $250. Then she persuaded B. U. Cain, son of B. D. Cain, a wealthy resident of Evansville, Ind., to invest $500. For myself, I contributed my services. For them I was to get $30 a week and 50 per cent of the capital stock. The company was capitalized at $50,000.

"We opened offices in the Majestic Theater building. I knew the scheme wasn't right, but I went along out of friendship for the countess. I was a guest at her house—the recipient of her hospitality. You understand my position. After I had been there a while I discovered that the scheme was to secure possession of my patents. The company wouldn't go.

Dr. Shaw's Aid Enlisted.

"One day I dropped in on Butler Memorial house. Warner Grabbe, the manager, spoke disparagingly to me of the Rev. Mr. Shaw. I could see at a glance, for I was experienced in club work, that Butler house wasn't managed right. As I came away I said to Cain, who was with me, 'I'm going to get that fellow's job.'

"I spoke to the countess. The countess agreed to talk to the Rev. Mr. Shaw. I was introduced. I laid my proposition before him. Mr. Shaw went secretly to Pittsburgh and investigated my reputation. He came home enthusiastic about my capabilities. I got the position.

"It was then that my troubles began.

HOLDUP MAN CAUGHT IN ACT OF ROBBING INERT VICTIM.

Police Happen on Outrage as Robber Is Bending Over Unconscious Form in Vacant Building.

Joseph Houlihan was arrested by Policemen Hanclon and Russing last night as he was robbing John Koch of 4351 North Leavitt street in the basement of a vacant building at 621 West Madison street. Koch was lying on the floor, unconscious, and Houlihan was stealing his shoes and stockings.

Houlihan was taken to the Desplaines street station, where he was charged with robbery. Koch went home after his wounds were dressed.

The policemen were passing the building, the first two floors of which are being remodeled, when they heard groans, and upon investigation found Houlihan and Koch.

Koch said he was passing the building when he was seized and dragged into the basement by Houlihan. Houlihan struck him on the head, rendering him unconscious. Houlihan, the police say, also stole $3 which Koch had in his pocket.

WELLINGTON HOTEL CENTER OF A BRAND NEW MYSTERY.

Officials Conceal Information Regarding Arrest of Man Charged with Attempting Blackmail in Barroom.

The Wellington hotel, which was the scene of the Ella Gingles case investigation, became the center of another mystery late last night. Shortly after midnight a report was received at THE TRIBUNE office that city detectives had arrested a man charged with trying to blackmail a bartender at the hotel. It was stated that the man was taken just as his victim had handed him a $100 bill. The prisoner was taken by the police to an outlying station and any information concerning the case was refused by the hotel officials.

LONDON TOILERS OBJECT TO PAGE

Want New United States Ambassador to Great Britain Recalled.

TRADES COUNCIL ACTS.

[BY CABLE TO THE CHICAGO TRIBUNE.]

LONDON, May 15.—The London Trades council, representing 50,000 metropolitan trades unionists, at a meeting this evening adopted a resolution protesting against the appointment of Walter Hines Page as United States ambassador to the court of St. James on the ground of representations made by the Allied Trade council of New York that Mr. Page is an opponent of organized labor.

The resolution states that "the London Trades council strongly resents the appointment to the court of St. James of an ambassador who is a bitter opponent of organized labor in his own country," and requests President Wilson to recall the appointment and substitute for Mr. Page one who more truly represents the opinions of the working classes of the United States of America and who is more acceptable to the organized workers of the United Kingdom.

Asks Grey to Act.

The council also urges Sir Edward Grey, the foreign secretary, against receiving Mr. Page as the United States representative in this country.

Copies of the resolution were sent to President Wilson and Sir Edward Grey, and a communication was sent to every labor council in the United Kingdom asking for similar action, saying:

"It is necessary in order to maintain the international solidarity of our movement that capitalists on either side of the Atlantic shall not be allowed to flout or ignore the opinion of trades unionists without a strenuous protest being made, and by passing such a resolution, your council will be establishing a valuable precedent."

Portion of Attack.

Among other things the letter from the Allied Trades council contains this statement:

"Mr. Page is a member of a firm bitterly opposed to organized labor. The only department that forced recognition from the union standpoint was that of the bookbinders, but they are now on strike for the last twelve months, being forced out, as it was the policy of the firm to replace men with boys."

PAGE EXPECTS TO GO BROKE.

New York, May 15.—[Special.]—Ambassador Walter Hines Page, who sailed today on the Baltic, said he would be the democratic representative of a democracy at the court of St. James. On the subject of United States ownership of legation residences Mr. Page said he happened to be the only man in the United States who could not express an opinion on that.

"They haven't a rich man going to England now," the new ambassador said.

"Then you'll go broke?" the interviewer replied.

"If I am called upon to entertain too lavishly I expect to," was his retort.

PEANUT SHELL KILLS BABY.

Rose Mausak, Aged 1, Dies of Convulsions After Swallowing Particles —Doctor Works in Vain.

Rose Mausak, 1 year old, of 976 West Eighteenth street, died at her home yesterday as the result of swallowing a peanut shell Wednesday night. She was attended by Dr. William S. Scharre of 907 West Eighteenth street, who removed the peanut, but was unable to stop the convulsions which followed.

JAPANESE DISPUTE CAUSES ACTIVITY OF ARMY AND NAVY

Coast Artillery to Go to Hawaii and North Atlantic Fleet Ordered in Readiness.

CHINDA VISITS WHITE HOUSE

Precautionary Steps Taken After Ambassador Leaves; Possible Strife Is Denied.

DELAY ALIEN LAND BILL REPLY

BY JOHN CALLAN O'LAUGHLIN.

Washington, D. C., May 15.—[Special.]—That the relations of the United States and Japan have arrived at a point of considerable gravity was disclosed by developments here today.

Interest in the reply this government will make to the Japanese protest was swallowed up for the moment by military measures taken by order of President Wilson in the way of precaution.

Two companies of coast artillery were ordered to proceed to Honolulu. Steps have been taken to increase the defensiveness of Manila. The battleship fleet, which unfortunately is in the north Atlantic ocean, is being put in readiness for the long cruise to the Pacific in case of necessity.

Hope Move Will Be Unnecessary.

It is the sincere hope and expectation of the administration that these precautionary measures will prove unnecessary.

Japan may not formally object to the movement of two batteries of artillery. But it will be remembered that one of the causes which precipitated the war between that country and Russia was the action of the latter in sending warships to Port Arthur.

The military preparations were the result of an "accidental" conference at the White House this afternoon between John Bassett Moore, the acting secretary of state; Lindley M. Garrison, secretary of war; and Josephus Daniels, secretary of the navy.

Meeting Follows Chinda's Visit.

This conference occurred between calls at the state department made by Viscount Chinda, the Japanese ambassador.

Early this morning Viscount Chinda was furnished with a copy of Gov. Johnson's telegram to Secretary Bryan announcing an intention to approve the bill passed by the legislature of the state. The ambassador's call was for the purpose of ascertaining two facts which apparently the Tokio government regards as important:

1. When the reply of this government will be made to the Japanese protest.

2. When Gov. Johnson may be expected to sign the bill.

Evidently Japan proposes to act further as soon as it is informed officially that President Wilson intends to support California and the date the law it considers objectionable is put into effect.

No Hurry for Reply.

So far as the reply of the president to the Japanese protest is concerned, the chief executive announced today that it would be sent after deliberation and yet in time to accord with courtesy.

The president was unable to inform the Japanese ambassador when Gov. Johnson would sign the bill. This is a matter in the governor's hands and he has set no date for final action.

The occurrences today show the president is more concerned about the Japanese situation than he has been willing to admit.

Few here go so far as to say there is any danger of war. The most that is expected is that Japan will retaliate by withdrawing from the San Francisco exposition and inaugurating a boycott upon American goods.

Possibilities Are Dangerous.

But the friction such a policy would produce can have possibilities of a most dangerous character. It is this prospect that has moved the administration to take precautionary military steps.

If the battleship fleet were in the Pacific ocean, it is not believed there would be any trouble with Japan over the California legislation.

But with the fleet scattered about the ports of the Atlantic coast and such a long distance from the scene of possible strife, it is apparent Japan has a great initial advantage which it would be difficult to overcome, especially as in case of trouble it would seize Hawaii and thus deprive this country of an important base in the midpacific.

It was repeatedly stated in administration circles today that a great mistake was made by this government in withdrawing the fleet from the Pacific. It will be recalled it was sent by President Roosevelt to that ocean, ostensibly on a friendly mission, as a result

of the strained relations with Japan, growing out of the San Francisco school question.

Wilson Will Try to Avoid War.

President Wilson will never have war with Japan or strained relations with that country if he can avoid it by any honorable means. Nor will he give any cause of affront to Japan, for example, it was reiterated tonight that there would be no movements of ships which could be possibly misinterpreted by the Japanese.

It was expected that although the orders for the dispatch to Honolulu of the 11th and the 143d companies of the coast artillery, were issued today and that they are to sail on May 24 for Honolulu, this movement had been long ago determined upon.

The reason for the orders at this time, it was stated, is because certain gun carriages have been completed sooner than was expected. The White House was considerably annoyed by the leaking out of the news about the conference between the president and officials of the state, war, and navy departments.

It was explained that Mr. Moore, in the absence of Secretary Bryan, called to see the president in compliance with the latter's request to discuss the character of the reply to be made to the Japanese protest. Meanwhile, Mr. Garrison and Mr. Daniels desired to discuss the same situation with the president from a different viewpoint. They telephoned the president's secretary and made the engagement. The conference, therefore, the officials claim, was purely accidental.

Response to Protest Being Drafted.

The response of this government to the Japanese protest is now being drafted by Counselor Moore and will be considered by the president and his cabinet tomorrow.

There is no longer any doubt the administration will uphold the right of California to enact the proposed law. It merely deems it inexpedient for the state to do so at this time. For purposes of delay until the Panama canal is completed, it would mean the doubling of our offensive naval strength.

The president could invoke the referendum, but it is evident from the reports which have come to the White House that the people of the state would overwhelmingly support the action of the legislature.

This would be apt to inflame the Japanese people more than the act of the legislature, as it would show the strength of California sentiment on the subject.

Japan would not be satisfied to be told that if she regards the California law as violating the treaty she can appeal to the courts.

Way Out of the Tangle.

A possible way out of the difficulty and one which is receiving the serious attention of the president is to save Japan's face by proposing the negotiation of a treaty forbidding Americans to own farm lands in Japan and Japanese to own farm lands in the United States.

The treaty of 1911 indirectly contains this proposition. By expressing it explicitly it is thought Japanese public sentiment might be satisfied.

As a matter of fact, Americans are not now permitted to own farm lands in Japan or to lease land in Formosa and in Japan proper outside of defined reservations.

What reply would be made to a proposal of this kind, if made, remains to be seen. The Japanese do not propose to be placed in a position of inferiority to the caucasian race.

Demanded Overthrow of Whites.

In this connection an article published in the Kokumin of Tokio by Mr. Tokutumi, its editor, is striking. The Kokumin was the official organ of the Japanese government when the Katsura ministry was in power. Mr. Tokotumi said:

"The white men's clique must be overthrown in the interests of Japan and in the interests of humanity."

From the Japanese point of view, the solution of the question involved can be found only "by destroying the white man's misconception of the inferiority of the colored races by Japan attaining the same level of civilization as the west, both along physical and moral lines."

Diplomats here are becoming alive to the seriousness of the situation. As the ally of Japan Great Britain may deem it desirable to make representations which would show the Japanese that it has no sympathy with them in the course they are pursuing.

The administration in the end may return to its original proposition to recommend to congress the enactment of a law authorizing the naturalization of the Japanese. Such action would be acceptable to Japan, and while probably it would not be adopted by congress it would give time for the completion of the Panama canal and the transfer of the battleship fleet to the Pacific ocean.

JAPS AGAIN STIRRED UP.

TOKIO, May 16.—The announcement that Gov. Johnson of California will sign the alien land ownership bill has again aroused the radicals, some of whom have seized the occasion to denounce the government policy.

They describe the legislation as inhuman and oppressive, and ask if the spirit represented by Lincoln, Washington, Garrison, and the Statue of Liberty no longer exists.

Several radical parliamentarians have called a massmeeting for tomorrow, but the more responsible element among the Japanese declare they will not attend, adding that they declare they place complete confidence in the government to settle the controversy amicably and honorably. They decry any agitation which might prove embarrassing.

Suspects "Kidnaping" by Wife.

Fear that Louis Frank, a saloonkeeper at 800 West Madison street, has been "kidnaped" by his wife, Jeanette Frank, whom he is suing for divorce before Judge Kavanagh, led the judge to refuse to dismiss the bill yesterday.

TELLS OF THREATS IF TARIFF PASSES

Senator Thomas Cites Story Charging Banks Caused Panic of 1893.

CLAIM DENIED BY ROOT.

President Reiterates He Will Not Listen to Any Compromise on Pending Bill.

Washington, D. C., May 16.—[Special.]—The discussion of the tariff bill in the senate late this afternoon was given a sensational turn by Senator Thomas of Colorado, who discussed threats of business depression if the Underwood bill becomes law.

The senator aroused the Republican side by reading a magazine article which alleged that the panic of 1893 was manufactured by banking interests which desired the repeal of the Sherman silver purchase act.

According to this article circulars were sent out from New York to banks demanding that they retire a part of their circulation and call in a large part of their loans, with the object of forcing congress to pass this legislation.

Senators Norris and Root expressed surprise that such a circular had been sent and asked if it were signed.

Root Resents Thomas' Charges.

"I didn't give any name because none appears here," Senator Thomas said in reply to Mr. Root. "The senator knows perhaps better than I do where it came from."

Senator Root said he was surprised that the senator from Colorado should make such "absurd" charges in the senate based upon a communication apparently unsigned.

"The senator from Colorado doesn't have to take instructions from the senator from New York or any one else," Senator Thomas said. "He is responsible to the people of his own state. He does not care whether the senator thinks this is absurd or not."

Senator Page offered to give $250 for the name of any Vermont banker who received this circular, declaring he was in a position to affirm that no banker in Vermont had ever received it. Senator Smoot said he could say the same thing of the bankers of Utah.

Says Circular Did Its Work.

Senator Lane came to the assistance of his Democratic colleague by stating that he did know a banker who had received such a communication. He refused to give his name.

As a result of this circular, Senator Thomas said, banks did retire circulation, and did call many loans, and laid the basis for the panic.

Senator Smoot produced figures from the statistical abstract showing that circulation of national bank notes had increased steadily from 1891 to 1896.

Mr. Thomas declared that the panic of 1907 had been manufactured by the Standard Oil company or allied interests to get through the Tennessee Coal and Iron "deal" and to embarrass the president of the United States.

Resumes Fight on Free Sugar.

Senator Ransdell resumed his argument against free sugar by advancing the view that the people of Louisiana did not rely upon that part of the Democratic platform praising the deeds of the Democratic congress which passed a free sugar bill, but upon the "business plank," which stated that no legitimate industry should be destroyed.

The senator read a letter prepared by Representative Broussard, a senator elect from Louisiana, who was a member of the subcommittee of eleven of the platform committee at Baltimore.

"Nowhere in that declaration [the platform]," Mr. Broussard wrote, "can there be found any intimation that the Underwood free sugar bill of the house met with either the approval of the subcommittee of eleven or of the committee on platform and resolutions acting as a whole, or of the convention itself, as contended by the senator from Kentucky."

Criticises Redfield's Statements.

Secretary Redfield's broad intimation to business that the federal government would investigate cuts in wages that looked like reprisals for the passage of the tariff bill brought out a sharp cross fire of speeches today between Chairman Underwood of the ways and means committee and Representative Mondell, Republican, of Wyoming, during the brief session of the house. Secretary Redfield's remarks which caused the incident were in a speech here last night before the employing lithographers.

Mr. Mondell declared Representative Underwood's statement that wage cuts would be investigated could be "forgiven," because it was "made in the heat of debate."

Secretary Redfield had no such excuse, he said.

"The situation is just like this," Majority Leader Underwood rejoined. "If you look through the tariff hearings you will find manufacturers who said that if the tariff was reduced labor would suffer. We intend that where these industries are making enormous profits and many of them, reductions shall come out of the unreasonable profits, and they shall not continue to make those profits at the expense of their labor."

Wilson Firm on Tariff Stand.

President Wilson came out strongly today as the champion of free wool and free sugar in three years, as provided for in the tariff bill recently passed by the house.

He announced emphatically that he was not considering compromises of any sort; that he stood squarely behind the measure as it passed the house; and that he regarded it as the duty of the Democratic majority in the senate to fulfill its platform pledge by enacting the house bill into law.

All day there had been rumors that concessions of some kind would be made on the principal schedules in order to satisfy opposition in the senate.

The president had been told by friends that in some sources there was a confident expectation that a duty would be put on raw wool or that the provision for free sugar after three years would be dropped. It was to counteract these statements that he took occasion to make his position clear.

The shoe and leather industries of the United States will be investigated by a special agent of the department of commerce and labor.

The man selected is Arthur B. Butman, who for two years has been inquiring into European conditions of production.

ASKS HEARINGS ON TARIFF.

A resolution recommending to congress that before enactment of the tariff bill all dissenting interests be given opportunity to submit arguments was adopted by the directors of the National Business League of America yesterday at the Hotel Sherman. George W. Sheldon presided.

New Rector of Evanston Church.

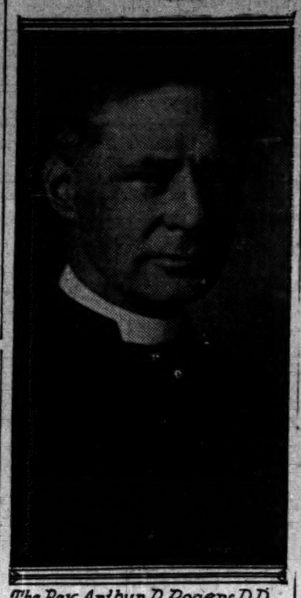

The Rev. Arthur D. Rogers, D.D.

The Rev. Arthur D. Rogers, rector of the Holy Trinity church in West Chester, Pa., has accepted the call to St. Mark's Episcopal church in Evanston, which has been without a rector since the consecration of the Rev. Harry Sherman Longley as first suffragan bishop of Iowa. Dr. Rogers, who graduated from Cambridge Theological college, has written and lectured extensively on religious subjects. He will take charge of St. Mark's Oct. 1.

FIRST LADY SEES CAPITAL'S SLUMS

Wife of President Pays Visit to the Alleys of Washington, D. C.

TALKS WITH POOR 'KIDS.'

Two Automobiles Convey Party to Impoverished Negro Quarters.

[BY A STAFF CORRESPONDENT.]

Washington, D. C., May 15.—[Special.]—Mrs. Woodrow Wilson has had a first hand experience in the Washington slums, which some people have said are the worst in America. It became known today that the wife of the president had made a social work tour of four of the worst alleys in the city.

Two automobiles conveyed the party, which consisted of Mrs. Wilson, Mrs. James W. Pinchot, Mrs. Archibald Hopkins, Mrs. E. P. Bicknell, and Representatives Humphreys of Mississippi, Kahn of California, and Curry of California.

To the denizens of the alleys and back streets visited by Mrs. Wilson's party, the national coat of arms, emblazoned on the tonneau of the motor cars, was not such a familiar sight, and few, if any, of the people visited knew whom they were entertaining.

Autos Create Sensation.

The big cars created sensation enough, however, to the dwellers in the byways, whose days of monotony receive their principal punctuation through the frequent calls of the patrol wagon, with occasionally the arrival of the coroner's runabout.

Goat alley was the central point of examination for the party. Goat alley long ago was devoted to dwelling places for immigrants. This was years and years ago. The descendants of the original inhabitants now for the most part live on Massachusetts avenue, own motor cars, play auction, and drink vintage wines. Now the alley is populated with negroes.

Pickaninnies came and stared at the presidential automobiles. They rubbed sticky fingers over the pretty shining enamel. The chauffeurs eyed them with high disdain. But Mrs. Wilson was greatly interested and frequently stopped to talk with some of the little ones.

Visit to Snow Court.

After inspecting several of the slummiest of the Goat alley dwellings the party moved on to other fields. Snow court was one of the places. Here also they found negroes engaged in the same occupations.

The women who take in washing were scrubbing out the linen of the well to do. The men, for the most part, were Micawbering around, waiting for nightfall to take the wash home.

The children, such of them as were not in school, stood open eyed admiring the ladies who passed from house to house asking all sorts of questions.

There is a movement on foot here to forbid the use of alleys as residential properties and to convert them into playgrounds. Mrs. Wilson expressed herself as vastly interested with her tour.

BRITAIN JAILS FRENCH AVIATOR.

He Is First Victim of Invasion Rule Following 450 Mile Flight from Germany.

LONDON, May 15.—The French aviator, Marcel G. Brandejonc des Moulinais, who landed from his aeroplane near London Sunday, after a 450 mile flight from Bremen, Germany, is the first aviator to fall a victim to the order, issued by Home Secretary McKenna against flyers invading Great Britain without permit. The aviator was arraigned today. He pleaded ignorance, but was ordered by the magistrate to deposit a bond of $200 to insure his appearance for judgment if called upon to do so.

WILL SHAKE UP CIVIL SERVICE

Friction Between President and Board Forces Change.

WILSON SHOWS HE IS BOSS.

Rewards Man Injured in U. S. Employ After Being Refused a Job.

[BY A STAFF CORRESPONDENT.]

Washington, D. C., May 15.—[Special.]—There will be an early reorganization of the federal civil service commission, according to information obtained at the White House today. President Wilson will appoint two and perhaps three new commissioners to succeed the present members.

The commission is composed of Gen. John C. Black of Illinois, Democrat; John A. McIlhenny, Democrat; and William S. Washburn, Republican. Gen. Black had a long talk with the president today on the subject of the work of the commission, but neither would reveal what took place at the interview.

The resignations of the three commissioners were placed in the hands of the president shortly after March 4 in accordance with political custom. Since then, it appears, there has been considerable friction between the White House and the commission.

Wilson Cuts Red Tape.

One instance related to the case of a machinist who lost his arm in the government employ. President Wilson wanted to give the man a position the duties of which a one armed man could discharge and the salary of which would afford him partial compensation for his injury.

The civil service commission returned to the president twelve typewritten pages stating reasons why it would be impossible to give the injured man the desired employment. President Wilson then proceeded to cut the red tape by appointing the machinist, through an executive order, the only one he has issued, to override civil service regulations.

The president also thought it would be an act of justice to reinstate a couple of Indiana special agents who were removed for political reasons twenty years ago. The civil service commission demurred to that proposal and the president was compelled to reappoint them.

President Has Campbell's Case.

The president also has been asked to look into the case of Postmaster Campbell of Chicago, who was charged with pernicious political activity. The civil service commission acquitted Campbell.

President Wilson said today, following his talk with Gen. Black, that the civil service commission ought to be in thorough accord with the administration.

CURB FOR FINANCIAL STRESS GIVEN BY SECRETARY M'ADOO.

Treasury Will Permit Banks to Substitute Other Government Bonds for U. S. 2s to Add to Circulation.

Washington, D. C., May 15.—Expansion of national banknote circulation to meet debts for currency in times of financial stress will be made easier through an order issued today by Secretary McAdoo of the treasury department.

In a statement tonight the secretary announced he had authorized national banks to withdraw United States 2 per cent bonds which they had placed with the treasury as security for government deposits and substitute Philippine, Porto Rican, Hawaiian, or District of Columbia bonds, provided the United States 2s so withdrawn shall be used as security for additional circulation by banks which have not as yet taken out the full amount of circulation authorized by law.

This will be the first time the treasury department has permitted changes in the character of securities for federal deposits. Only for a year has the government accepted the colonial and District of Columbia bonds as security for new or additional government deposits.

URGES AMERICANS TO STUDY LATINS

Secretary Bryan Wants Travel to Foster Friendship with South Americans.

TALKS AT PEACE DINNER.

Says Panama Zone Should Be Made Clearing House for Exchanging Ideals.

New York, May 15.—Taking up the thought expressed by Ambassador De Gama of Brazil tonight at the dinner of the Pan-American Society of the United States that travel and investigation of the countries to the south would draw them nearer to the United States in bonds of commerce and friendship, Secretary of State Bryan advanced the idea of actual and continuous contact with the people of the South and Central American republics as the best means of strengthening our relations with these countries.

Secretary Bryan also expressed the opinion that the Canal Zone "should be made a meeting place for those who would acquaint themselves with the peoples and ways of other American nations—a clearing house where intellectual exchanges can be made."

Secretary Bryan and the ambassadors or ministers of every Central and South American nation accredited to this country were the guests of honor at the dinner.

Speaking of the policy of the administration toward the Latin-American nations, Mr. Bryan said:

"The president has by speech and act illustrated his conception of fairness. He is prepared to give American enterprises every proper encouragement, but knowing that commercial intercourse rests for its value as well as for its permanence upon mutual advantage, he will insist that American business men shall carry into the countries to the south of us the highest conception of honor and good faith, and that in their dealings they shall give a dollar's worth of service for each dollar that they collect as compensation.

"There should be an intellectual exchange between the American republics, as well as an exchange of commodities."

THE DAY IN CONGRESS.

SENATE.

Met at noon and resumed debate on Penrose-La Follette amendment to hold hearings on tariff bill. Memorial of Alaskan legislature requesting construction of railroads and opening of coal mines was read. President Wilson submitted nominations. Voted to insist on elimination in sundry civil bill of clause reducing national soldiers' home managers to five and asked house for another conference. Resumed debate on Senator Kern's resolution for an investigation of the West Virginia strike situation, the vote again being postponed by agreement. Agreed to vote at 4 p. m. tomorrow on question of public hearings on the Underwood tariff bill. Adjourned at 6:50 p. m. until 11 a. m. tomorrow.

HOUSE.

Met at noon. Representative Hamill introduced bill for civil service retirement. Creation of a rural credits system proposed in bill introduced by Representative Smith, Maryland. Conference report on sundry civil bill brought in. Representative Stevens, Texas, introduced joint resolution for adjustment of Alaskan-Canadian boundary. Speaker Clark laid before house the resignation of Representative H. Olin Young of Michigan. Representative Francis reintroduced his resolution for investigation of American Woolen company. Adjourned at 12:35 p. m. to noon Friday.

Colby's Est. 1866

Extra Good Values in Hand Wrought

Willow Furniture

$5

The "Lakeside" Arm Chair

is a hand woven French willow Chair, wide, comfortable arms, medium size, and suitable for veranda or indoor use, 36 inches high, 26 inches wide. Price, *$5. Cushions extra.*

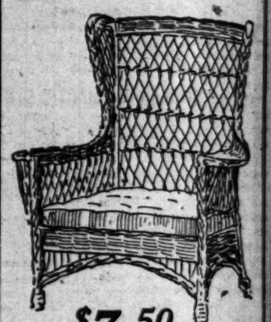

$7.50

The "Beverley" Willow Chair

is a high back, comfortable Arm Chair, with magazine pocket, wide arm and wing sides, 30 inches wide, 42 inches high. Price *$7.50. Cushions extra.*

Summer Furniture in hand wrought willow—natural rattan—fumed—reed—fiber rush—gray ash, and Breakfast Room Sets in black lacquer, colored enamels and gray oak.

John A. Colby & Sons

29 South Wabash Av.

A STARR BEST KNICKERBOCKER AND WOOLMET

Infants' Hand-Made Slips

Infants' Hand-Made Slips
First Sizes
Values up to $2.50
Now
$1.65

Infants' Hand-Made Short Slips
6 mos. and 1 year sizes
Values up to $3.50
Now
$1.65

These dainty little slips are made of a fine quality nainsook; yoke of hand feather stitching between clusters of tucks. Fine lace at neck and sleeves. **Strictly handmade.**

A STARR BEST KNICKERBOCKER AND WOOLMET CHICAGO

Even the man who doesn't need to economize is buying $25 ready suits.

It's economy in time and trouble. Lots of men need time more than money; nobody needs trouble.

The best dressed men in this country are wearing ready suits, no waiting, no try-ons, no chance. They know when the suit fits; they see it on.

Come on over and get economy of time and money and trouble. Save all three.

Try on one of our suits. Take advantage of some expert service in any store that handles our clothes. Look for the label.

Hart Schaffner & Marx
Good Clothes Makers

This store is headquarters for
Hart Schaffner & Marx
Fine Clothes
Maurice L Rothschild
Southwest corner Jackson and State

Wear FOWNES Wear
KID FITTING
SILK GLOVES
Wear Wear

See our new sporting goods department—Subway floor.

THE HUB
Henry C. Lytton & Sons

Now in our NEW HOME—just across from our old location.

SOME stores persist in making a young man jump the "twenties" in his life—sell him clothes that make him feel and look as old as his father. We don't operate that way—we've a special salesroom for young men, a special stock for young men, some specially created styles for young men. And the prices are the kind a young man can afford. See the young men's suits in the College Room on the second floor.

$15, $20, $25

THE ATWOOD STORE

Extra good values throughout the season—a policy that we pursue, carefully avoiding over-statements.

$20.00

is the price here for several hundred of Rogers Peet Suits.

ANDERSON & BROTHERS
104 W. Madison St.
at Clark

CLOTHES SHOP

If Your Clothes Bear Our Label Rest Assured You've Got the Best

Stein-Bloch Smart Clothes are among the famous makes we handle

WITH us selling good clothes is both a pleasure and a business. It makes us feel good to know that you are satisfied and happy. Our business methods are strictly modern. We believe in giving full value received—*that's why we're growing so fast.* You'll find it worth your while to see the men's and young men's suits here at

$20 $25 $30

We realize there are many men in Chicago who do not wish to pay over $15 for a suit. We are showing an exceptional line of suits, popular models, splendidly tailored, that you'll say are great values, at **$15**

Hats and Furnishings at our Jackson Boulevard store

Open Saturdays Till 10 P. M.

WELLS CLOTHES SHOPS
A. J. UNGER, President
21-25 West Jackson Boulevard
Branch Store: 110 West Randolph, Hotel Sherman

ALDERMEN U... HOGARTH CH...

Traction Interests' ... Admits Big Loan ... Made Before 19...

DATE VITAL TO H...

Says $1,170,000 Tr... Was Before the Cit... Any Interest.

James B. Hogarth, assailant ... tion interests by which he ... employed, was cornered yester... bers of the city council commi... transportation. He was compe... his charges concerning a myste... $1,170,000 obtained in the name... cago City railway related to ... eral months before the partner... the company and city was e... the passage of the 1907 ordinanc...

In his bill for an accounting ... Circuit court Hogarth did not ... time this loan was said to h... drained and he had allowed the ... stand that the transaction o... the city was given a direct in... profits of the street car lines. ... the contrary only when confro... dence that the money was bor... 1907.

Talk of Calling in H...

So irritated did some of the ... come at Hogarth's attitude t... Ald. Capitain suggested the ... be placed in the hands of Stat... Hoyne.

"The state's attorney has p... duct an investigation so that ... both parties will be preserved ... when Hogarth refused to answe... Hogarth said it was immat... whether such an investigation ...

"An investigation by the city ... said Ald. Capitain. "It has ... subpoena witnesses or compel ... tify. The only solution is to t... ter to the state authorities."

Other aldermen contended the ... termine whether more basis fo... inquiry exists than has been sh... efforts. They agreed to ask Ch... Traeger to run to earth more ... charge concerning the $1,170,00...

Checked by Boisot's ...

Hogarth was brought to a d... ment on this subject by a lette... Boisot, president of the First T... ings bank, which Hogarth cha... cepted notes for $1,170,000 secre...

Boisot stated the only loan o... the traction company during 19... the years about which he had ... was one of $475,000 made Dec. 3... in installments in January, 1908...

After the letter had been rea... Healy asked Hogarth to state de... he understood about the time t... loan was made.

"In the early part of July, 19... answer, "some one telephoned ... First Trust and Savings bank ... the notes of the company for t... They bore the date of October, 19... in the name of Thomas E. M... dent, special account No. 2."

"If the loan was negotiated b... 1907," said Leonard A. Busby, n... of the company, "the company ... earned unless it was paid after t... was passed."

"L" WITNESS TELLS O...

T. B. McRay, former auditor ... ropolitan West Side Elevated r... a witness for the Union Eleva... company before Judge Stough ... the Circuit court yesterday.

He was called to testify with ... the volume of travel on the loo... that during the day trains of th... and Metropolitan elevated road... loop every six minutes.

Mrs. Potter Palmer is seeking ... $200,000 on the ground that the ... her property in Wabash avenue. ... the loop contend that the volu... was a benefit to it.

SAYS WOMAN IS NOT ...

Mrs. Maud Duncan Reston... Rights by Judge Owens... judged Crazy on Jan...

Mrs. Maud A. Duncan, wife ... Duncan, a member of the firm o... can & Co., was restored to her r... izen yesterday by County Judg...

Mrs. Duncan told the judge ... been requested to meet her h... address which proved to be t... hospital, where she was adjud... County Judge Smiley on Jan. 1...

In her answers to the questio... judge, she declared that she ... clared insane at the wish of her ... wanted to be rid of her.

MYSTERY IN GIRL S...

Police Investigate Case an... Who Was Living with... of Revolver.

Police are investigating the ... shooting of Grace Maxwell o... street, who was found last nigh... in the bedroom of her house ... wound in her left side. Ver... who admitted he had been li... woman, but was not related to ... shot herself following a quarre... being held.

VISITS MURDER SCENE ...

Joseph Charlands, Suspect... Rosario Talirico, Arreste... Goes to Place of Tra...

Joseph Charlands of 807 ... fourth street, alleged murder... Talirico, 2120 South La Salle s... shot and killed at West Twe... South Clark streets early yes... ing, was arrested last night. C... cording to the police, was visi... of the tragedy when taken.

Geran... Ca... Sa...
Petunias, ... Phlox, Vinc...
Cabbage, ... and Tom...
VaughanSee...
Randolph St. near De...

Colby's Est. 1866

Extra Good Values in

Hand Wrought Willow Furniture

$5

The "Lakeside" Arm Chair

is a hand woven French willow Chair, wide, comfortable arms, medium size, and suitable for veranda or indoor use, 36 inches high, 26 inches wide. Price, *$5. Cushions extra.*

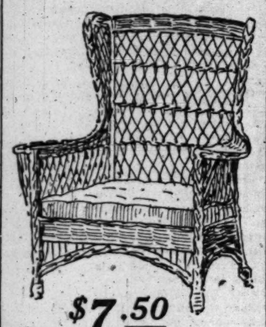

$7.50

The "Beverley" Willow Chair

is a high back, comfortable Arm Chair, with magazine pocket, wide arm and wing sides, 30 inches wide, 42 inches high. Price *$7.50. Cushions extra.*

Summer Furniture in hand wrought willow—natural rattan—fumed—reed—fiber rush—gray ash, and Breakfast Room Sets in black lacquer, colored enamels and gray oak.

John A. Colby & Sons

29 South Wabash Av.

Even the man who doesn't need to economize is buying $25 ready suits.

It's economy in time and trouble. Lots of men need time more than money; nobody needs trouble.

The best dressed men in this country are wearing ready suits, no waiting, no try-ons, no chance. They know when the suit fits; they see it on.

Come on over and get economy of time and money and trouble. Save all three.

Try on one of our suits. Take advantage of some expert service in any store that handles our clothes. Look for the label.

Hart Schaffner & Marx
Good Clothes Makers

This store is headquarters for
Hart Schaffner & Marx
Fine Clothes
Maurice L Rothschild
Southwest corner Jackson and State

Wear FOWNES Wear
KID FITTING
SILK GLOVES
Wear Wear

ALDERMEN UPSET HOGARTH CHARGE

Traction Interests' Accuser Admits Big Loan Was Made Before 1907.

DATE VITAL TO HIS CASE.

Says $1,170,000 Transaction Was Before the City Had Any Interest.

James B. Hogarth, assailant of the traction interests by which he was formerly employed, was cornered yesterday by members of the city council committee on local transportation. He was compelled to admit his charges concerning a mysterious loan of $1,170,000 obtained in the name of the Chicago City railway related to a period several months before the partnership between the company and city was established by the passage of the 1907 ordinances.

In his bill for an accounting filed in the Circuit court Hogarth did not specify the time this loan was said to have been obtained and he had allowed the intimation to stand that the transaction occurred since the city was given a direct interest in the profits of the street car lines. He admitted the contrary only when confronted by evidence that the money was borrowed before 1907.

Talk of Calling in Hoyne.

So irritated did some of the aldermen become at Hogarth's attitude towards them Ald. Capitain suggested the investigation be placed in the hands of State's Attorney Hoyne.

"The state's attorney has power to conduct an investigation so that the rights of both parties will be preserved," he said, when Hogarth refused to answer questions.

Hogarth said it was immaterial to him whether such an investigation was begun.

"An investigation by the city is all bunk," said Ald. Capitain. "It has no power to subpoena witnesses or compel them to testify. The only solution is to take the matter to the state authorities."

Other aldermen contended the city could determine whether more basis for a criminal inquiry exists than has been shown by their efforts. They agreed to ask City Controller Traeger to run to earth more closely the charge concerning the $1,170,000 loan.

Checked by Boisot's Letter.

Hogarth was brought to a definite statement on this subject by a letter from E. K. Boisot, president of the First Trust and Savings bank, which Hogarth charged had accepted notes for $1,170,000 secretly.

Boisot stated the only loan of the bank to the traction company during 1907 and 1908—the years about which he had been asked—was one of $475,000 made Dec. 3, 1907, repaid in installments in January, 1908.

After the letter had been read Ald. W. J. Healy asked Hogarth to state definitely what he understood about the time the $1,170,000 loan was made.

"In the early part of July, 1907," was the answer, "some one telephoned me from the First Trust and Savings bank that it held the notes of the company for that amount. They bore the date of October, 1906, and were in the name of 'Thomas E. Mitten, president, special account No. 2.'"

"If the loan was negotiated before Feb. 1, 1907," said Leonard A. Busby, now president of the company, "the company alone is concerned unless it was paid after the ordinance was passed."

"I" WITNESS TELLS OF LOOP.

T. B. McRay, former auditor for the Metropolitan West Side Elevated railroad, was a witness for the Union Elevated railroad company before Judge Stough and a jury in the Circuit court yesterday.

He was called to testify with reference to the volume of travel on the loop and stated that during the day trains of the South Side and Metropolitan elevated roads entered the loop every six minutes.

Mrs. Potter Palmer is seeking damages of $200,000 on the ground that the loop injured her property in Wabash avenue. Counsel for the loop contend that the volume of traffic was a benefit to it.

SAYS WOMAN IS NOT INSANE.

Mrs. Maud Duncan Restored to Her Rights by Judge Owens—Was Adjudged Crazy on Jan. 17.

Mrs. Maud A. Duncan, wife of William L. Duncan, a member of the firm of Hollis, Duncan & Co., was restored to her rights as a citizen yesterday by County Judge Owens.

Mrs. Duncan told the judge how she had been requested to meet her husband at an address which proved to be the Detention hospital, where she was adjudged insane by County Judge Smiley on Jan. 17.

In her answers to the questions put by the judge, she declared that she had been declared insane at the wish of her husband, who wanted to be rid of her.

MYSTERY IN GIRL SHOOTING.

Police Investigate Case and Hold Man Who Was Living with Victim of Revolver.

Police are investigating the probable fatal shooting of Grace Maxwell of 318 Throop street, who was found last night unconscious in the bedroom of her house with a bullet wound in her left side. Vernon Maxwell, who admitted he had been living with the woman, but was not related to her, said she shot herself following a quarrel. Maxwell is being held.

VISITS MURDER SCENE; CAUGHT.

Joseph Charlands, Suspected Slayer of Rosario Talirico, Arrested When He Goes to Place of Tragedy.

Joseph Charlands of 507 West Thirty-fourth street, alleged murderer of Rosario Talirico, 2139 South La Salle street, who was shot and killed at West Twenty-first and South Clark streets early yesterday morning, was arrested last night. Charlands, according to the police, was visiting the scene of the tragedy when taken.

Geraniums
Cannas
Salvias
Petunias, Verbenas, Phlox, Vincas, Pansies
Cabbage, Cauliflower and Tomato Plants
Vaughan's Seed Store
Randolph St. near Dearborn

When We Do Our Voting by Mail.

YOUNGEST 'DICK' MAKES PINCH

Detective Edward Smith, Aged 7, Arrests Man.

ARMED WITH TIN STAR.

Will Appear Against Prisoner if His Mother Says Yes.

Detective Edward Smith, 1509 East Fifty-second street, working out of Hyde Park station, made his first arrest yesterday. Although he has been a detective since early in the winter without any other "pinches" to his credit, Lieut. John Sullivan commends him highly.

Detective Smith is the youngest member of the force, having just passed his seventh birthday, but he wears his star with all the dignity and seriousness that he can muster. His career as a defender of the law started when one of the policemen at the station, just around the corner from Edward's residence, presented him with a tin star and urged him to "go out and clean up the district." Edward accepted his duties gravely, reporting every day he does not have to go to school and scanning strangers suspiciously.

Doesn't Want a Gat.

"I don't want a gat," he announced in the vernacular of the station, with which he occasionally horrifies his school teacher and various members of his family. "My star's enough, and if I get into trouble I'll let you know. And if I get enough pinches, lieut., you'll get me a regular beat and let me quit school, won't you?"

"What's doin' today?" he asked Lieut. Sullivan in the same casual way he had been practicing for months in imitation of the other detectives, yesterday.

"Why, not a thing," said the officer, soberly. "Business is poor. We haven't arrested any one since last Sunday."

Arrests Old Man.

"I see," said Detective Smith curtly, and walked out. In fifteen minutes he was back, shoving ahead of him a ragged, unsteady old man. The detective was so excited he forgot to speak casually.

"Got him up the street," Lieut.," he shouted. "He's hungry!"

"He soitenly is," agreed the prisoner. "Whatcha got?"

'Oak Forest for you, Henson," said the lieutenant as he took the man's name. "But here, Detective Smith, "you'll have to appear against your prisoner tomorrow at 1 p. m."

"I'll do it," said the detective eagerly. "I'll be here—if my mother will let me."

COCKTAIL NETS $1,200 PEARL.

Mrs. W. J. Andrews Finds Gem While in Loop Cafe—Vows Always to Start Meal with Oysters.

Mrs. W. J. Andrews, 409 East Sixty-second street, made a vow yesterday that she would never eat another meal unless it was preceded by an oyster cocktail.

Her vow followed a telephone message from her jewelers informing her that the piece of oyster shell she submitted to them for examination contained a pearl worth $1,200.

Mrs. Andrews found the pearl Saturday night in an oyster cocktail while dining at a loop restaurant.

"BOY BROKER" CASE IN COURT

Mrs. L. G. Rogers Sues to Recover $30,000 from Bank and Others

PAID TO "SAVE" GRANDSON.

Alleges She Was the Victim of Plot Against B. R. Storke.

More light on the unusual operations of Butler R. Storke, the Oak Park "boy financier," is expected to be shed today when the trial of the suit of Mrs. Laura G. Rogers against the National City bank and eight other defendants starts before Federal Judge Carpenter.

According to George T. Buckingham, attorney for the bank and the other defendants, the story of young Storke's juggling of finances will be sensational.

Seeks to Recover $30,000.

The suit is brought by Mrs. Rogers to recover $30,000 worth of property, which she turned over to officers of the National City bank and the Wauwausee Inn company to save her grandson, as she believed, from going to the penitentiary.

Mrs. Rogers alleges she was led to believe Storke was criminally liable for the issuance of $30,000 worth of checks drawn on the National City bank on March 1 in payment of holders of first mortgage bonds of the Wauwausee company.

Seven Individuals Named.

The defendants, besides the bank, are the Wauwausee Inn company of Indiana, Lawrence D. Ballou, J. E. Ballou, G. L. Wire, William A. Bithers, Thor R. Thorsen, Emil Wagner, Paul Tietgens, and L. H. Grimme.

ROAR OF ELEVATED TRAINS AIDS ENTERPRISING BURGLAR.

Alleged Crook Tells Police How Rumble of Overhead Lines Drowns Out Crash of Breaking Windows.

The noise of the elevated railway structure is not without its benefit to one promising business, that of the burglars. The police at night secured a partial confession from Edward Wilson, alias Williamson, alias Cole, 2057 North Clark street, charged with the robbery of seventeen apartments in the last ten weeks.

According to the police Wilson's method was to ring the doorbell of apartments along the elevated structure. If no one answered and Wilson decided no one was at home, it is charged, he waited until the rumble of a train would drown any other noise, then heaved a brick through the window and climbed in.

Detective George Friend set after two men he caught robbing a clothing store at 5132 Wentworth avenue. He fired and one of the men dropped. Jumping over him, Friend pursued the other vainly. Then he returned to pick up the sure victim, only to discover the fellow had been shamming. He had escaped.

Judge Williams fined Edward Griffin $100 on a charge of robbing a drunken man.

DISLIKES CEREMONY; ELOPES

Miss Naomi Davis Goes to Waukegan to Wed T. J. Usher.

THEN TELEGRAPHS MOTHER.

Latter Had Planned Elaborate Affair; Disappointed at Act.

Miss Naomi Davis, daughter of Mr. and Mrs. J. F. Davis, 5247 Prairie avenue, did not want slow music, dresses with long trains, flowers, and needless ceremony at her wedding. She had her way.

Tuesday afternoon she kissed her mother and her aunt, Mrs. Arthur M. Davis of Berlin, an affectionate farewell.

"I'm going over to the meeting of the Iota Beta Phi to win the prize," she told them.

Wires News to Mother.

That night Mrs. Davis received a telegram from her daughter and son-in-law. Miss Davis had eloped with Thomas J. Usher, 5446 Michigan avenue. They were married in Waukegan.

Miss Davis and Usher were schoolmates in the University High school. He was captain of the football team and an all around athlete. He finished school a few years ago and since has been employed by the American Steel and Wire company. Mrs. Usher is 19 and her husband is 22 years old.

Wanted Big Wedding.

"I didn't object to the marriage," said Mrs. Davis last night, "but she was my only daughter and I wanted to give her a big wedding. However, she always told me she did not want any unnecessary ceremony and she had her way."

Mr. Davis was in Minneapolis when he heard the news.

HARRISON EX-COACHMAN INSANE

Andrew Anderson, Who Drove for Father of Present Chicago Mayor, Committed to Kankakee.

Andrew Anderson, a former coachman for Carter H. Harrison Sr., yesterday was adjudged insane and committed to the Kankakee asylum by Judge Owens.

Asked if he knew Carter Harrison, he said: "I should say. I worked for him when he was killed. His son is the boss of Chicago now."

Thirty-two persons were committed to institutions for the insane.

AUTOIST FLEES AFTER MISHAP.

Turns On Increased Speed Following Running Down of Mrs. Arvid Ekstein on North Side.

Mrs. Arvid Ekstein, of 4842 Kenmore avenue, wife of a retired farmer of Rockford, last night was run down by an automobile at Evanston and Montrose avenues. The chauffeur drove his car on at increased speed. Mrs. Ekstein was taken home, with injuries to her left shoulder and possible internal injuries.

WE move across the street June 1st. We're making decisive reductions now on men's and young men's $25, $30 and $35 suits—they're all priced at $21

BEACHEY & LAWLOR
Clothiers Hatters Furnishers
DEARBORN AND MONROE STREETS

Have you Smoked one lately?

El Principe de Gales
Clear Havana Cigars
MILD : FRAGRANT : DELICIOUS
Crop of 1912 Vuelta Abajo, exclusively used in
El Principe de Gales
and pronounced by connoisseurs to be the finest Havana Tobacco grown on the Island of Cuba since 1905.
Judge for yourself
J. & B. MOOS, Distributors

CHERRY SISTERS GO BACK TO FARM

Failure of Managerial Effort Plunges Haymarket Theater in Darkness.

PUBLIC STOLID TO LAST.

Receipts of $11.15 and $8 Force Far-Famed Stage Pets to Flee Cold World.

All of the twenty-five or thirty persons who thought the Cherry sisters were on exhibition at the Haymarket theater went there last night in expectation of enjoying the performance of those versatile artists. The theater was dark, and those who were brave enough to muster courage to go were told by the night watchman that there would be no show.

"The Cherry sisters," the watchman said, "have closed. They jumped out of town last night."

It is believed on the Rialto that the sisters have returned to their farm of 160 acres near Cedar Rapid, Ia. Their Chicago engagement, which opened Monday night, is said to have been the first attempt of the Misses Cherry in the rôle of self-managers.

Acts Billed as "First Class."

The company consisted of seven persons, including the sisters, of whom there are two, and a moving picture outfit. All the acts were billed as "first class." The members of the company took a vote after it became known that the manager had "ducked," and it was unanimously decided not to enter legal action against the sisters for the forfeiture of contract.

Most of the members were thankful that they were not mobbed by those who attended the performances Monday and Tuesday night.

Play to $11.15 on Monday.

On Monday night they played to $11.15. The next night the gross receipts dropped to $8.60.

"Back to the farm," said the Cherry sisters to each other Wednesday morning. They went to the theater and got all their baggage—a valise—and that was the last seen of them. That night about 200 persons paid to see the show. The curtain was held half an hour and as the sisters failed to put in an appearance the spectators received their money back.

TEXAS STEER RUNS AMUCK; POLICEMAN FINALLY KILLS IT.

Animal Heaves One Hapless Fugitive Over Fence, Breaks Up Ball Game, and Then Charges Coppers.

Policemen of the Stockyards station formed a heavy reserve of cowpunchers in the vicinity of West Fortieth and South Halsted streets yesterday, quelled a panic, and returned to the station unhurt and covered with glory.

A big Texas steer, one of a shipment of forty headed for the Independent Packing company's plant, ran amuck and charged the drivers, broke through the line, heaved a hapless fugitive over a fence, lumbered down the street, broke up a ball game, and then charged the police.

Detective Rink was in the lead and he fired. The steer swung around, lowered his head, and charged. Rink started to fire again, then changed his mind, and skipped nimbly over the rails and cinders and climbed to the roof of a box car. Then he leaned over the side and pumped two bullets into the animal's head.

ARTHUR W. GREINER TAKEN FOR THREATENING POLICEMAN

Auto Dealer and Racer Charged with Threatening to Cause Transfer of Man Making Arrest.

Arthur W. Greiner, automobile dealer and racer, was arrested by South Park Policeman W. S. Straight in front of the South Clark street station last night. He was charged with disorderly conduct after he is alleged to have disputed with the policeman over the arrest of Thomas Fisk of 4707 Magnolia avenue.

Fisk had been arrested on a charge of violating one of the rules of the road. He gave his occupation as a clerk.

Both men with a friend of Greiner drove straight to the station, where Greiner is said to have threatened to have the policeman transferred.

The prisoners were released on bond.

AIMED AT FIELD'S TUNNEL.

Hoyne Starts Proceedings to Block the Building of a Double Underground Passageway.

Formal proceedings to prevent Marshall Field & Co. from building a double underground passageway beneath Washington street were filed yesterday in the name of State's Attorney Hoyne.

George P. Merrick, attorney for S. T. Mather, filed an information in the nature of a bill for an injunction against the mercantile house in the Circuit court. It set up that the proposed use of the street would be unlawful.

Attorney Merrick has announced this step would mark the opening of a campaign to end the "exclusive use of public streets by private interests."

SCHOOL DROPS FARSON NAME

Beverly-Longwood Building Will Be Known as Vanderpoel's.

WIDOW GIVES HER CONSENT.

Writes Board Yielding to the Wishes of Residents.

The long desired wish of the residents of Beverly Hills and Longwood that the elementary school which their children attend should be named in honor of John Vanderpoel, an artist, was fulfilled yesterday.

The board of education changed the name of the school from the John Farson to the John Vanderpoel school. It stands at Ninety-fifth street and Prospect avenue. The change came after the widow of John Farson, banker, had written a letter favoring it.

Ends Year's Contest.

There has been more or less agitation in regard to a change in name for the last year. The residents of the "ridge" kept the matter in mind. Mrs. Farson realized the sentiment of her neighbors, and the letter to the board followed.

She stated that the school had been named after Mr. Farson without the consent of the family, and requested that, inasmuch as the residents wanted the change, it be called after the artist.

Artist an Old Resident.

Mr. Vanderpoel was one of the old residents of that district long before it was part of Chicago. He was a pillar in the Art institute, with which he was connected for more than twenty-five years.

LEARNS OF INHERITANCE BY CHANCE AT POSTOFFICE.

Runaway Who Had Not Heard from Home for Thirteen Years Gets Letter He Did Not Expect.

James Walters of 3416 Indiana avenue ran away from his home at Nashville, Tenn., thirteen years agoo. He was then 12 years old. During the intervening years he has drifted about the country. Not once during that time did he hear from home.

On Wednesday Walters went to the general delivery window at the postoffice for his letters. One was handed to him bearing a Knoxville postmark. On the envelope was the name of his aunt, Mrs. P. G. Petty of Knoxville. The letter informed Walters, whom Mrs. Petty was addressing at Chicago just on a chance, that his father had died and left him heir to his entire estate, said to be valued at upwards of $30,000, in addition to life insurance. The writer stated Walters' stepmother, on whose account he left home, had died a few weeks before his father.

Walters, who is a restaurant hand, and who has been out of employment some time, had just 45 cents when he got the letter. Friends furnished money to telegraph for confirmation of the letter. Last night word came from Nashville that the facts in the letter were true.

POLICE TO ASK CORONER'S JURY TO HOLD MRS. AUGUSTA DIETZ.

Evidence at Inquest Today Expected to Result in Widow Being Detained for Trial as Slayer.

Police today will make an effort to have Mrs. Augusta Dietz held to the grand jury without bail by a coroner's jury for the murder of her husband, George Dietz, a tailor. The inquest will be resumed at the Town Hall station. Acting Chief Schuettler and Detectives Demar and Cahill are said to have important additional evidence to present.

Mrs. Dietz and George Nurnberg are out on bonds of $10,000. It is said the police will be willing to have the man freed, but will ask that the woman be held. A bit of evidence the detectives will present will be in the note paper found on Dietz.

Several witnesses will come from Milwaukee, where Dietz is said to have bought the hammer with which he was killed.

REVELL & CO.
TWO BARGAINS IN
Fine Leather Chairs
Genuine Mahogany

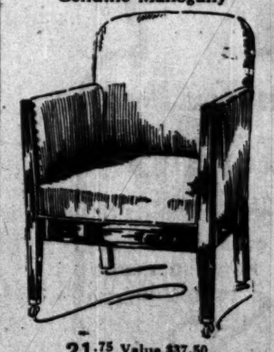

21.75 Value $37.50

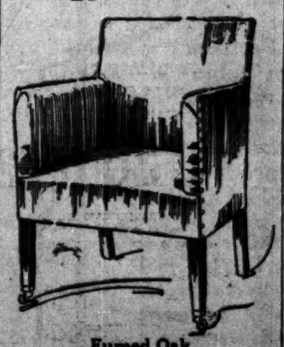

Fumed Oak
21.75 Value $37.50

The above illustrations represent two excellent values in Leather Library Chairs, one with genuine mahogany frame and the other in fumed oak. The upholstery and leather are of the highest grade, and the Chairs are comfortable and particularly stylish. Regular price $37.50. Sale price, 21.75.

ALEXANDER H. REVELL & CO.
Wabash Av. and Adams St.

For Spring Weddings
Artistic Bridal Bouquets
Shower Effect $10 Each
Samuelson
2134 Michigan Avenue
Telephone 1600 and 1601 Calumet

FREE
Talking Machines
GIVEN AWAY
ABSOLUTELY FREE
ONE MACHINE TO A HOME

These machines are given away to advertise a well-known Double Disc Record. The manufacturers believe that as soon as 1,000 machines are placed in Chicago homes the demand for their records will be enormous.

YOU DON'T PAY A PENNY FOR THIS MACHINE
WE ARE DISTRIBUTING THEM FOR THE MANUFACTURERS

All they ask is that you buy a few of their Double Disc Records, which are only 75c each, and recommend them to your friends.

George C. Vining
TALKING MACHINE DISTRIBUTOR
6th Floor, North American Building
36 South State Street

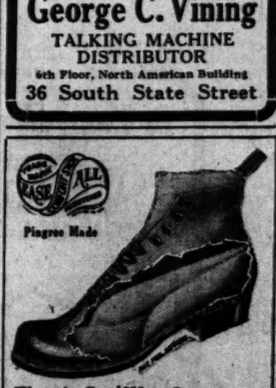

Pingree Made

There's One Way Out of Your Foot Troubles—
"Ease All" Shoes
The leather arch and counter support provides immediate relief from pain and acts as a sure preventive of foot troubles. Ease All shoes fit your whole foot and holds the bones in place.
Quit Tramping on Metal Braces
Women's "Ease All" Shoes $6
Men's $7
Pingree Made
Send for Catalogue and Self-Measuring Chart Free. Parcel Post Prepaid
Willis & Atwood Shoe Specialists
Goddard Bldg. Third Floor
27 E. Monroe St. At Wabash Ave.

Tribune ads and results are twin brothers.

ASSEMBLY READY TO SPEND MONEY

Appropriation Bills to Take Precedence During Remainder of Session.

PLAN DAILY HEARINGS.

Liquor Measures Made Special Order; Another Vote on I. and R. Doubtful.

[BY A STAFF CORRESPONDENT.]

Springfield, Ill., May 15.—[Special.]—Appropriation bills will take the right of way next Tuesday when the general assembly reconvenes. Two sessions daily will be held and there will be a chance for the consideration of general legislation from now on until the end of the session, except on Fridays, or when a bill can be slipped into the general program of appropriation measures.

The single exception will be the consideration of bills affecting the liquor business, which will be a special order on third reading in the house next Wednesday. There was supposed to have been an agreement between the opposing forces which would have permitted the general advancement of both wet and dry bills today, but this was blocked by the objection of Lee O'Neil Browne and others. Mr. Browne denied the right of Chairman Curran of the wet committee to make any agreement for him and he stopped the advancement of several bills boosted by the Anti-Saloon league.

Plan to Push Liquor Bills.

An attempt will be made tomorrow, however, to advance these bills. Speaker McKinley, after a general interchange of comment, declared he will be deaf to a point of no quorum in the morning and that the calendar will be taken up just as though there were a full attendance of the house membership.

Senator O'Connor, chairman of the state appropriations committee, announced that the appropriations calendar on third reading will begin on Tuesday and be pushed through without interruption. Representative Shanahan made the same announcement in the house. The omnibus bills will be out late in the week or early in the following week and it is probable that a sine die resolution for June 14 will be adopted not later than Thursday.

The belief is general, apparently, that no substantial effort can be made to secure the resuscitation of the initiative and referendum resolution. Feeling has risen to the point that leaders of all of the elements are saying that herculean measures only can bring about any compromise which would warrant the attempt to submit the I. and R. to another vote.

Put I. and R. Up to Dunne.

The Republican caucus reply to overtures from the governor's office for a compromise undoubtedly will be that the entire proposition must be thrown open, and, as a side proposition, Republican leaders probably will demand that the administration show evidence that the same number of Democrats can again be lined up for the amendment.

The wet and dry row has further complicated matters, and the all night fight on the I. and R. has produced a condition so unprecedented that no legislator of experience cares to predict any substantial result from the rest of the session aside from the appropriation measures. The attitude of the local option forces in the senate was shown this morning by the action of Senator Cleary. He introduced the county option bill in the senate which has been sent to a subcommittee of the license committee.

TROOPS TO CAMP AT CAPITAL.

Dates Set for Infantry Regiments of Illinois National Guard—First Cavalry to March.

Springfield, Ill., May 15.—All infantry regiments of the Illinois National Guard will encamp at Camp Lincol, this city, this year.

The First cavalry will, as usual, take its cross country practice march. Arrangements for the encampment of the field artillery as yet has not been completed.

The dates for the encampment of the various regiments follows:

First Infantry, July 6-13.
Second Infantry, July 13-20.
Seventh Infantry, July 20-27.
Sixth Infantry, July 27-Aug. 3.
Fifth Infantry, Aug. 3-10.
Third Infantry, Aug. 10-17.
Fourth Infantry, Aug. 17-24.
Eighth Infantry, Aug. 31-Sept. 7.

ELECTRIC LIGHT RATE CUT URGED

(Continued from first page.)

been in effect in 1911 the revenue would have been decreased approximately $755,000, and only about $377,000 in 1912, as the present rates were effective Oct. 1, 1912. In addition to the above further reductions amounting to $228,000 in 1911 and $636,000 in 1912 could have been made without impairing the 7 per cent return on the revised investment.

Increased Business a Factor.

"These estimates make no allowance for the increased business which results from a reduction in rates.

"As previously discussed, equalization of the retail lighting and power rates is logical and is advantageous to the consumer as his lighting bills are reduced. While the company suffers a reduced revenue it benefits by a reduction in investment and operating expense, the percentage of decrease in cost being greater in the case of the small consumer who uses both light and power.

"Statistics show increased use of electricity with lower rates so that a reduction in rates does not result in a corresponding reduction in income. For these reasons and as a result of the elimination of certain unjustly discriminatory contracts it can be stated a reduction amounting to more than the above mentioned figure of $636,000 can be made on the basis of the 1912 business for future years. If the lighting rate had been 10, 5, and 8 cents during the year 1912 the revenue would have been decreased approximately $365,000."

Basis of Valuation.

For the purpose of placing a valuation on the company's property the investigators used an appraisal made by H. M. Byllesby & Co. in 1908 and adjusted it as of the date of June 30, 1911. The final summary on this point showed the valuation of the used and useful property of the company as $52,200,189, the intangible value of excess cost of acquired companies and free wiring as $3,247,679, and working capital as $2,535,690, a total of $57,983,558. The figures of the company for this date were approximately $67,000,000.

The allowance for rate of return was fixed at 7 per cent and the allowance for depreciation at 3.63 per cent. Upon this basis the total surplus for 1911 was placed at $963,000 and for 1912 at $1,013,000.

INDEPENDENT PHONE COMPANY WINS RIGHT TO BELL LINES.

Wisconsin Railway Commission Orders Physical Connection and Agreement on Reasonable Rate.

Madison, Wis., May 15.—[Special.]—The Wisconsin railroad commission today issued an order requiring the Wisconsin and La Crosse Telephone company at La Crosse to make physical connections between their toll lines. This order was issued on petition of Attorney Frank Winter, which was under consideration for a year and a half.

It is the first important order of the kind issued by the commission and will, it is expected, be carried into court by the Wisconsin company on the ground that it would, if carried out, result in illegal confiscation of its property.

The companies are given thirty days in which to comply and ten days longer in which to agree on reasonable joint rates for toll service. If they are unable to agree Winter will ask the commission to fix them.

Winter also intends to file a petition asking for an order requiring the companies to connect their lines for local service and fix reasonable rates for such service.

DARROW INDICTMENT DROPPED.

Charge Against Chicago Lawyer of Bribery in Dynamiting Case Stricken Off by California Judge.

Los Angeles, Cal., May 15.—Action which, it is said, may ultimately operate as a dismissal of the remaining indictment against Clarence S. Darrow, the Chicago lawyer, accused of jury bribery, in the McNamara dynamiting case, was taken today by Assistant District Attorney Ford. On motion of the prosecutor Judge Wood, acting presiding judge of the Superior court, struck the indictment off the calendar, leaving the case to be reset at the option of the district attorney.

Imprisoned on Girl's Charges.

Joseph Wilson, 731 Dearborn avenue, was sentenced to the house of corection for three months by Municipal Judge Uhlir yesterday on a charge of contributing to the delinquency of Rose Anderson ,16 years old, a ward of the Juvenile court.

JUUL AMENDMENT UP TO GOV. DUNNE

Senate Concurs with House and Measure Is Ready for Signature.

RELEASES $2,000,000 PAY.

Removes Downstate District School Taxes from the Scaling Process.

[BY A STAFF CORRESPONDENT.]

Springfield, Ill., May 15.[—Special.]—The senate this morning concurred in the house amendments to the Juul amendatory act, and it now goes to Gov. Dunne for his signature.

In view of the conference, which was held between the governor and Mayor Harrison last night, at which a tentative agreement was reached as to the pending public utility bills, there seems to be little doubt that Gov. Dunne will sign the bill when it is presented to him.

The signature of the governor will place in circulation city warrants for municipal employés aggregating approximately $2,000,000. This percentage has been withheld from recent pay rolls pending final action in the legislature on the bill agreed to today.

First Important Act Passed.

With the exception of some minor and emergency appropriation bills, the Juul amending bill is the first to get to the governor as a constructive act of this regular session.

As it is now up to the governor, the bill provides that the principal and interest on bonded municipal indebtedness shall be eliminated rfom the scaling process of the Juul law in all cities of the state.

Removes School District Taxes.

The new act amends the law, as to the downstate territory, only as removing from the scaling process school district taxes. These are the only changes in the law as it stands on the statute books.

WELL KNOWN DOCTOR DEAD.

E. Russell Ogden, Who Practiced in City for Thirty Years, Passes Away at His Oak Street Residence.

Dr. E. Russell Ogden, who practiced in Chicago for thirty years, died on Wednesday at his residence on Oak street after a short illness.

He was born in 1862 in Ontario. He was a graduate of Upper Canada college and Rush Medical college. Before coming to this city Dr. Ogden was known as one of the leading cricketers of Canada. He was a member of the Canadian club, City club, and Homewood Country club.

He is survived by his widow and two children, John Wilmot and Marjorie. Funeral services and interment will be at Boston, former home of Mrs. Ogden.

HEARST BUILDING FOR GOTHAM.

Publisher Will Erect Ten Story Structure to Be Occupied by His Various Journals.

New York, May 15.—[Special.]—William Randolph Hearst will erect a ten story building for his publications on property on Fifty-eighth and Fifty-ninth streets, just west of Columbus circle, which he has been accumulating for the last two years. The building will have a base area of 40,000 square feet fronting 150 feet on Fifty-ninth street and 240 feet on Fifty-eighth street. It will be extra heavy construction and be used entirely by the publications.

OBITUARY.

DANIEL LORIG, for many years in the tanning business in Chicago, died on Wednesday at his residence, 2945 North Halsted street. He was 62 years old.

STATEWIDE LOAN SHARK WAR

Senate Authorizes Companies to Combat Money Leeches.

HOUSE NEEDS TO CONCUR.

When Amendments Are Agreed To the Measure Will Go to Governor.

[BY A STAFF CORRESPONDENT.]

Springfield, Ill., May 15.—[Special.]—The O'Connor-Hull bill, authorizing the incorporation of companies to combat the loan shark trust, was passed by the senate this morning.

It had been amended in the senate so as to make it state wide in its action and placing the minimum of capital stock at $25,000 instead of $50,000, as had been provided in the original bill, which would have applied only to Chicago.

The bill if accepted by the house as amended will permit the incorporation of loan wage companies upon the same basis and theory as provided in the law which authorized the creation of the State Pawn Brokers' society.

Downstate Needs Aid.

There was a suggestion made that the principal downstate cities are in as urgent need of relief from the loan shark grafters as is Chicago, and that they should benefit coincidently with the metropolis.

This request was acceded to promptly by the Chicago backers of the bill in the senate. It passed the house, and was accepted in this form.

Will Go to Dunne for Approval.

It is similar to the bill which went through the senate finally today. If the house concurs in the senate amendments as were requested originally by the house, the bill will go to the governor for his approval, and there is no doubt that he will sign the bill if it is in proper constitutional form.

INSURGENT WOODMEN HOLD FIRST MEETING IN ILLINOIS.

Delegates from Twenty States Assemble at Springfield—Will Attempt to Defeat Head Officers.

Springfield, Ill., May 15.—[Special.]—Attorney E. S. Smith of Springfield, who prosecuted the injunction proceeding against the head camp of the Modern Woodmen, was elected chairman of the first annual convention of the insurgent Woodmen here today. Harry A. Cooper of Oklahoma was elected secretary.

One thousand delegates representing twenty states are in attendance. The promised fight for control of the convention from various factions did not materialize. William Sundean of Minnesota was placed in nomination for chairman, but when it became apparent that the "regular" insurgents were in control he withdrew from the race.

The convention is for the purpose of perfecting a national organization to attempt the defeat of the present head officers, who attempted to increase the insurance rate. An effort will be made to locate the head offices of the national insurgent organization in this city.

THREATENS TAR FOR TEACHER.

Young Woman in Village Near Joliet Receives an Anonymous Communication.

Joliet, Ill., May 15.—"We will tar and feather you and drive you out of town and punish you as you have punished our children," was the threat received in an anonymous letter today by Viola Johnson, a young school teacher in Channahon, a village south of here. Miss Johnson accuses a well known woman of writing the letters, of which today's was the second. The affair is said to be the result of Miss Johnson's attempt to keep discipline in a room which it is said has been notorious for disorder. The school board announced today it would back up the teacher.

SQUELCH MUTINY IN H.-H. RANKS

Resolution Calling for County Democracy to Break with Hearst Tabled.

MAY BOB UP AGAIN LATER.

McInerney Says Mayor Will Quit Willie R. When He Wants To.

The Hearst-Harrison County Democracy last night thoroughly squelched the mutiny within its ranks and decided that, for the present at least, Mr. Hearst is to be accepted as part of its political makeup.

The resolution calling upon the club to oust Hearst and to put his newspapers upon a Democratic blacklist for attacking President Wilson was "placed on file" by the executive committee. It may be called up at a later meeting of the club, but it is hardly probable. J. V. Merrion, who fathered the resolution, is said to be willing to allow the matter to rest.

Merrion Not Present.

After several delays the Merrion resolution came up before the executive committee of the club last night. Mr. Merrion was not present to espouse his resolution, but James McInerney, city prosecutor, appeared as spokesman for Mr. Harrison. Mr. McInerney is not a member of the executive committee of the County Democracy, but he was permitted to appear in the meeting and argue against the resolution.

States Mayor's Position.

That there is no need in causing additional factional fights in Democratic ranks and that when Mayor Harrison wishes to cut loose from Hearst he will do so, was the burden of Mr. McInerney's plea to the committee.

President Devine of the club then suggested that the Merrion resolution be placed on file and that was ordered.

Why the
Adam Schaaf
Player Piano
Is the Favorite

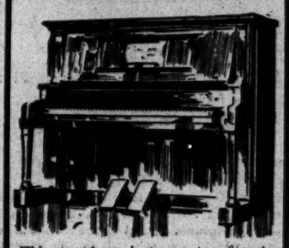

This great home instrument represents in itself the fullest working out of the player piano principle.

Nothing is lacking in its make-up that counts for beauty of tone and correct expression, for easy operation and simple responsive keyboard control. To the home without a trained pianist it brings endless entertainment and the educational influence of the world's best music.

Eminent musicians have approved the Adam Schaaf Player Piano because of the artistic effects possible through it. All of us who take pleasure in putting our own feeling into music will find ample opportunity in this instrument.

One other unique feature of this Player Piano is the inexpensive plan on which it is sold. You should see and hear it—and be satisfied that you can

Own One on Buying Terms that You Yourself Suggest

A Little Cash with small future payments will do great things this week at our Wabash Ave. store.

$550 Standard Make Player Piano for $290

$600 to $700 values of the same make at equal reduction — almost 50%

Upright Used Pianos of favorite makes—from $45 all the way to $300

Each has been put in perfect playing condition. A few dollars down and a few dollars a month takes any of them away.

New Model Victor-Victrolas $15 to $200

On Easy Weekly Payments

No Payment Down

Our complete Victrola Dept. is at the West Side store.

Adam Schaaf

(Established 1873)

DOWNTOWN STORE
321 South Wabash Avenue
Bet. Jackson Blvd. & Van Buren St.

WEST SIDE STORE
700-702 West Madison St.
Corner Union Street

Regal Styles
Register Fashion's Pulse-Beats

EACH varying throb of Fashion's pulse is "clicked off" and reproduced in Regal Shoes *"to the letter"* and *to the leather*. A Regal is on a parity with the "creations" of the "charge-all-we-can-get" London "bootmakers," *except in price.*

The Crispin—$5

A Plain Oxford in Russet or Black Calfskin—sole as flat as a coin—shank wide and low-arched—toe slope back—"right" and "left" flange heels—ankle-fitting without gripping—ooze-finished, indestructible leather quarter-lining—"blind" eyelets—a shoe that stands aloof from the mass by its "class."

Exclusive Custom Styles—
$4 to $5

Regal Shoe Company

39 N. Dearborn St., Cor. Washington—Exclusive Men's Shoes
State St. and Jackson Blvd.—For Men, Women and Children

More
Cross Glove Bargains

To clear out the remainder of our glove stock, *preparatory to retiring absolutely from the retail business*, we offer—while they last

WOMEN'S STREET GLOVES,
Assorted Tan and Black.
(Regular $1.75 values)

WOMEN'S WHITE MOCHA,
(Regular $2.00 values)

MEN'S HAND-SEWN STREET GLOVES,
Assorted Tans.
(Regular $1.75 values)

MEN'S WHITE DRESS GLOVES,
(Regular $1.50 values)

All at 95 Cents

Your glove needs for at least a year in advance should be anticipated *now.*

Also your furniture, silver, rug and decorative needs. *Everything in the store is reduced for final clearance.*

W. K. Cowan & Co.
318 Michigan Avenue

LAST DAYS
Friday, Saturday and Monday
are the closing days of the biggest
and the most successful sale of
RAINCOATS

Chicago public was ever asked to attend—

Balance of the Entire $56,000 Stock of the
GOODYEAR WATERPROOF CO.
OF NEW YORK CITY—and
MANCHESTER RAINCOAT CO.

Chicago's largest and most reliable Raincoat store, has been placed in the hands of **NEW YORK ADJUSTMENT CO., Adjusters,** with strict instructions to turn all

Slip-Ons, Gaberdines, Raincoats, Auto Coats, Cravenettes

for men and women into cash in 3 days, to satisfy the demands of creditors who are clamoring for their money. Every Raincoat is desirable and stylish, guaranteed to give satisfactory wear.

Sale Commences **Friday, May 16, at 8 a. m.** Under Direction of J. S. GREENE, Adjuster

Here Are Raincoat Prices That Will Make History:

SPECIAL — Men's English Slip: $7 values, creditors' sale price **$1.65**

SPECIAL — Men's English Texture Raincoats, $10 val., creditors' sale price **$2.45**

Men's English Texture Raincoats, $15 values, creditors' sale price **$3.95**

Men's English Texture Raincoats, $20 values, creditors' sale price **$5.75**

Men's Imported Silk Coats, $25 values, creditors' sale price **$6.45**

Men's Priestley Gravenettes, $25 values, creditors' sale price now only **$6.75**

Men's and Ladies' Self Silk Stripe Coat $30 value, creditors' sale price **$7.95**

Men's and Ladies' English Priestley Gaberdines, $36.00 values, sale price **$12.45**

Ladies' English Texture Raincoats, $15 values, creditors' sale price **$3.75**

Ladies' Imported Silk Poplin Coats; all colors, $25 values, sale price **$6.45**

Men's "King Georgy" Cassimere Raincoats, $40 values, sale price **$14.50**

Mail Orders Promptly Filled When Accompanied by Remittance

MANCHESTER RAINCOAT CO.

SALE TAKES PLACE AT THIS STORE ONLY — 10 North Bearborn St.
Four Doors North of Madison—Opp. Boston Store

OPEN EVENINGS—SATURDAYS TILL 10 P. M.

In Your Home You Need

A WAX-LIKE FINISH
STANVAR
APPLY WITH A RAG

Perhaps there's a floor that needs refinishing,—

rub it with a cloth moistened with STANVAR. Perhaps the dining-room table is spotted, or the woodwork is scratched or marred,—STANVAR will immediately repair the damage and produce a beautiful wax-like finish.

STANVAR is on sale at leading hardware, paint and household supply stores. A free sample can, sufficient to refinish a floor border, will be sent you if you address

STANDARD VARNISH WORKS
2620 Armour Avenue, Chicago, Ill.

Reduces Your Weight by Bathing

It Removes

Superfluous Flesh and gives a slender, firm, stylish figure. Merely use a little twice a week in warm water when taking a bath. No need of taking drugs or starving yourself; no need of devoting hours to tiresome exercise. Louisenbad Reduction Salt enters the pores in a natural way, prevents formation of superfluous fat and reduces it where it exists by transforming the fat into strength-giving blood and muscle. It brings to your own tub the salts as found in the reducing bath springs of Europe—famous for centuries. Endorsed by the medical profession.

Wash Away Your Fat Reduce it by a refreshing, toning bath. Give Louisenbad Reduction Salt a fair trial.

Price $1.00 per package or 6 packages for $5.00.

For sale at Toilet Goods counters of all first class Department and Drug Stores.

If not obtainable, send your Dealer's name. Beware of substitutes. Genuine bears German Double Eagle Seal of red, white and black.

Karl Landshut, sole Agent for U. S. A.
939 Dickey Building, Chicago.

Another Great Scoop!

100 Brand New 100
1913 Cars 1913

Built by one of the oldest and most reliable manufacturers in the business. Guaranteed for 1 year

Sold Everywhere at $1,525

Our Price, $1,085

READ THE SPECIFICATIONS:

MOTOR—Northway. Unit power plant. Bore 4¼ inch, stroke 4½. 40 H. P.
OILING SYSTEM—Oil pump and sight feed.
CLUTCH—Cone clutch, leather faced with flat hardened springs under the leather.
TRANSMISSIONS—Sliding gear transmissions, three-speed selective type.
IGNITION—High tension magneto dual system.
BODY—Straight line, cowl over dash; beautifully upholstered; deep cushions.
AXLES—Front, I-beam, drop forged; rear, full floating type. Made by the Weston Mott Co.
SPRINGS—Front, semi-elliptic; rear, three-quarter elliptic.
WHEEL BASE—118 inches.
TIRES—34x4.
RIMS—Demountable, quick detachable.
ACCESSORIES—Silk mohair top, top envelope, windshield, speedometer, lamps—black enamel and nickel. Robe rail, foot rest, tire irons. Full set of tools.

Edwin Greer & Co.
1515-17 Wabash Ave., Chicago
New Building South of Coliseum

EDUCATIONAL.

THE BERLITZ SCHOOL OF LANGUAGES.
AUDITORIUM, Congress St. Entrance.
Telephone Harrison 362.
SCHOOL OPEN ALL SUMMER.
Lessons at School or Residence.

IF YOU STAMMER write for my valuable 68-page book. It tells how I cured myself after stammering badly for nearly 20 years, and how hundreds of others have been cured. IT'S FREE. BENJ. N. BOGUE, 1155 N. Illinois St., Indianapolis, Ind.

CAMPS.

SOSAWAGAMING FOR BOYS
A summer camp for recreation and tutoring. Boys ten to twenty years of age. Real camp life. Mountain air, pine forests, rivers and lakes. Fishing, swimming and canoeing. On Lake Superior, 90 miles north of Marquette, Mich. Terms moderate. Winter outdoor school near Ft. Myers, Fla. Write for beautiful illustrated booklet.
CLARENCE E. SNYDER, A. M., Wilmetka, Ill.

St. Paul=
Minneapolis

¶ Six splendid fast trains daily, Chicago to the Twin Cities. Variable picturesque routes

¶ These trains are unsurpassed in modern equipment and service.

¶ Leave Chicago daily 8:45 a. m., 10:15 a. m., 6:45 p. m. (*the famous North Western Limited*) 10:00 p. m., 10:10 p. m. and 2:50 a. m.

NORTH WESTERN
The Sterling Mark of Travel

Chicago and North Western Railway
148 S. Clark St. (Ft. Randolph 4221) Automatic 53-251) and Passenger Terminal.

EDUCATIONAL

CAMPS.

CAMP COLUMBIA FOR BOYS An ideal outing, a very moderate price. A camp that appeals to boys and parents. Address P. R. HATA, Menominee, Wis., or 1315 Masonic Temple—Central 6...

In TRIBUNE want ads you find QUICK ACTION at LOW COST.

...gal Styles
...er Fashion's
...lse-Beats

...varying throb of
...on's pulse is "clicked
...nd reproduced in Regal
...s "*to the letter*" and *to the*
...egal is on a parity with
...s" of the "charge-all-we-
...ondon "bootmakers,"
...

...he Crispin—$5

...Russet or Black Calfskin—sole as
...k wide and low-arched—toe slope
..."left" flange heels—ankle-fitting
...ooze-finished, indestructible leather
...nd" eyelets—a shoe that stands
...by its "class."

...ive Custom Styles—
$4 to $5

...hoe Company
...t. Washington—Exclusive Men's Shoes
...Blvd.—For Men, Women and Children

More
...love Bargains

...e remainder of our glove
...*ry to retiring absolutely from*
..., we offer—while they last

...*S STREET GLOVES,*
...*d Tan and Black.*
...gular $1.75 values)

...*S WHITE MOCHA,*
...gular $2.00 values)

...*SEWN STREET GLOVES,*
...*ssorted Tans.*
...gular $1.75 values)

...*ITE DRESS GLOVES,*
...gular $1.50 values)

...t 95 Cents

...ds for at least a year in
... be anticipated *now.*

...ture, silver, rug and dec-
... *Everything in the store is*
...*d clearance.*

...owan & Co.
...higan Avenue

...oop!

St. Paul= Minneapolis

¶Six splendid fast trains daily, Chicago to the Twin Cities. Variable picturesque routes.

¶These trains are unsurpassed in modern equipment and service.

¶Leave Chicago daily 8:45 a. m., 10:15 a. m., 6:45 p. m. (*the famous North Western Limited*) 10:00 p. m., 10:10 p. m. and 2:50 a. m.

CHICAGO NORTH WESTERN LINE — *Chicago and North Western Railway*

The Sterling Mark of Travel

148 S. Clark St. (T. P. Randolph 4221) Automatic 53-251) and Passenger Terminal.

EDUCATIONAL

CAMPS.

CAMP COLUMBIA FOR BOYS. An ideal outing at a very moderate price. A camp that appeals to boys and parents. Address J. E. HAYS, Merrill, Wis., or 1515 Masonic Temple—Central 4100.

In TRIBUNE want ads you find QUICK ACTION at LOW COST.

"SCARE" LETTERS SHOWN TO JURORS

Warned Seers' Victims "Professor" Was Attacked by Contagious Disease.

FRESH LIGHT ON "TRUST."

Women "Clients" Tell How the Banded Clairvoyants Got Their Savings.

"Contagion letters" used by Chicago clairvoyants in keeping their victims away from the offices where they had been fleeced, were shown before the Cook county grand jury yesterday. They were in imitation typewriting, and were sent to "clients" as soon as the latter had been separated from their cash.

The letters purported to be written by the secretary of the "professor" and were to inform the recipient the "professor" had just contracted a contagious disease.

As the "professor," from the depths of his generous heart was solicitous of the welfare of his "clients" and did not wish to have them exposed to the disease by a visit to the "studio," it was suggested the "client" remain away until notice was received he had recovered from his unfortunate indisposition.

Woman Victim of Four Testifies.

Among those who testified before the jury was one woman, whose name State's Attorney Hoyne said he had promised not to make public. She said she had been the victim of four clairvoyants. She testified the first one got $1,000, so she went to a second one to regain the money. This one took $250 from her as a fee for trying to get back the $1,000.

The third one got from her the receipts the first and second had given her, and the fourth, to whom she admitted she had no more money, informed her her astral self was dense and hard to get in communication with, so he could do nothing for her.

Mrs. A. A. Case of 1912 North Park avenue detailed how she lost $500 and a manuscript written by her husband shortly before he died. She told of meeting Ryan under the name of "Prof. Crane" last fall at his studio at 402 North State street, for the purpose of getting in communication with her husband in the spirit world.

"Spirit" Book Figures in Case.

"Crane," according to the witness, got in touch with the spirit and then got in touch with the widow for $500 to invest in copper stocks. When the seer called for more money she said she had a manuscript, left by her dead husband, and that it ought to be profitably marketed. The title was "The Inhabitants of Other Worlds." Mrs. Case swore "Crane" told her he could publish the story because of the paucity of works on that subject. After the "professor's" flight, the manuscript was returned by mail.

As a result of five specific cases which were laid before the jury during the day, Mr. Hoyne expects the return of eight indictments probably tomorrow. Of the eight, he said seven are clairvoyants and one is a politician—Barney Bertshe, who is now at liberty on bail, on a charge of swindling Mrs. Hope L. McEldowney of La Crosse, Wis., out of $15,000.

Hoyne Issues Statement.

Mr. Hoyne declared he had deduced from the fact that most of the clairvoyants dealt in the same spurious mining stocks that they were associated into a national controlling body of these corporations.

He gave out the following statement:

"It seems to be, the impression of some of the public, the cynical ones, that politics is behind this investigation. Some of the people think I am going on here in a spasmodic way and developing nothing. I want these people to know that I started this investigation in good faith. It will be thorough. I will drive out the clairvoyants, con men, pickpockets, safe blowers, burglars, robbers, gun men, blackmailers, etc., from Chicago if it takes me six months to do it.

"There is positively no political connection to this inquiry. Let the people judge for themselves. Is the pickpocket of any value to a politician? Can he carry any votes? In many instances he does not vote. He does not want to establish an address.

Interest of Politicians.

"Then let me ask the question: Why are those politicians then continually interceding in behalf of criminals with records? All a criminal is good for is money.

"I am going through with this investigation. I am not in a hurry to indict. I first want to get my evidence in shape. If the men wanted leave town they will be nabbed when they return. I have evidence of collusion between police officers and criminals—that is, a direct connection without the aid of a 'go-between'—and no one will escape punishment."

Olson Asks Bar Inquiry.

Chief Justice Harry Olson of the Municipal court during the day asked the Bar association to make an investigation of lawyers who obtain continuances for pickpockets. He said affidavits to this end filed by certain lawyers are an insult to the court and a disgrace to the legal profession.

The judge quoted an affidavit filed in the case of Charles Warren. It attacked every judge on the Municipal bench. Granting a change of venue under the petition would have enabled the prisoner to escape trial by disqualifying all judges with jurisdiction.

John T. Richards, president of the bar association, declared an investigation will be made.

"That sort of an affidavit is disgraceful," said he. "I haven't seen Judge Olson's letter, but the association undoubtedly will take notice of the complaint and conduct an investigation.

"That kind of affidavits should not be tolerated. Of course, the judges are prejudiced against pickpockets and crooks. All decent citizens are. Why should judges be exempt? But the idea of filing a petition alleging that a pickpocket or any one else can't get a fair trial is absurd."

GETS SPIRIT MESSAGE?

Spirit dictation, the whispered messages of a soul that spoke from another world, such Mrs. Agnes Proctor Deltwyn claims in her book of poems, "Believest Thou This?" recently published.

Mrs. Deltwyn makes no claims to authorship of the poems. She says she was merely the amanuensis of Adah Isaacs Menken, poetess and actress, who died in 1868.

The poems were received clairvoyantly from a soul claiming to be that of the celebrated actress, and are the sequel to a volume of poems issued by Miss Menken under the title of "Infelicia." This volume had been dedicated to Charles Dickens.

Received Poem a Day.

"In the early part of January, 1899," reads the introduction to the volume, "the first poem included herein, 'Passing Out Into Life,' was received. From then until the end of that month an additional poem was dictated daily, at which time the writer's mission as an amanuensis ceased."

"The voice came to me as clearly as I am talking to you now," Mrs. Deltwyn told a reporter in her apartments at the Lakota hotel last night.

"I had met Miss Menken only once, when I was a small girl. She was a great friend of my mother. Once she gave mother a volume of 'Infelicia,' and I obtained it. I read it and reread it. I became saturated with the weird and mystic beauty of the volume.

Finds Literary Styles Alike.

"If you read this book, 'Believest Thou This?' you can see the same weird, fantastic diction that characterized 'Infelicia.' But this later book is filled with optimism, while the other was written in an unhappy strain.

"Did you ever sit by the fireside, half dreaming, and did you see faces of those you loved, faces that maybe had been buried long, long ago; faces that perhaps are living yet? I saw her face that way.

"There was a mystical light in her eyes and cloud seemed to hover over her hair, and a sort of faint mist to envelop her."

The volume contains 117 pages, and is signed simply "A. P. D." Mrs. Deltwyn is the wife of A. C. Deltwyn, superintendent of colonization of the National Land company, with offices in the Old Colony building.

Proclaimed as Author of Spirit Verses.

WOMAN "DIP" CONVICTED.

Cleveland, O., May 15.—[Special.]—A common pleas jury today found Minnie Williams of Chicago guilty of pocket picking. Police declare her to be the most adroit woman crook who has invaded Cleveland for years. She is said to be part owner of a 5 and 10 cent store in Halsted street, Chicago, and of a farm in Missouri.

Sailor Falls Into Lake.

Barney McBride of Milwaukee, a sailor, fell from a scaffold on the steamer Venezuela at the foot of South Water street and was drowned yesterday.

RUSSELL SOUGHT BRIBE, THAW SAYS

Slayer Testifies Former Head of Matteawan Offered to Obtain Release.

GOT $25,000 FROM SISTER.

Part of Money Was Returned When Plan Failed; Negotiated with Anhut.

New York, May 15.—Dr. John W. Russell, former superintendent of the Matteawan State Hospital for the Criminal Insane, first made the suggestion to Harry K. Thaw that he could be released by the payment of a large sum. Thaw testified today at the bribery trial of John N. Anhut here.

Anhut, a young attorney, is charged with offering Dr. Russell a bribe of $20,000 for an order or certificate which would result in freeing Thaw from further confinement in the asylum.

Thaw was brought from Matteawan to testify. He was subjected to a rigid examination and cross examination. Objections of counsel for the defense that Thaw, legally insane, was not competent to testify were overruled by the court, who, however, held that his testimony must be considered as that of an insane person.

Says Anhut Assured Discharge.

Thaw told of several visits paid to him by Anhut at Matteawan in 1912, when he declared Anhut "said he would get me discharged."

"I asked if Dr. Russell had settled on something definite," said Thaw, "and he [Anhut] said he had. I said the money was much more than I expected to pay; that I was not in a position where I could pay it."

Under cross examination Thaw said that in all he had spent $65,000 and no more in efforts to secure his release from Matteawan. This sum, he said, was exclusive of the expenses of his two trials for the killing of Stanford White.

"I was pretty well swindled on my two trials here," Thaw declared. "The costs were something tremendous."

The witness said that during a conversation with Anhut questions of raising the money were discussed and that a week later he secured 140 shares of a gas company stock, valued at about $20,000, and $5,000 cash from his sister, Mrs. George L. Carnegie.

Says Russell Was to Get Money.

"Were not the securities to be turned over to Anhut?" Thaw was asked.

"No; they were to be turned over to Dr. Russell. We had arranged everything before I ever saw Anhut."

Thaw declared his agreement with Anhut called for the return of all or part of the $25,000 if he did not walk out of the door of the asylum or was not released by the court by specified dates. He said Anhut paid him back $14,500 of the $25,000 Jan. 1 last, when the plan had failed.

During cross examination Thaw objected to being called "Harry," saying his name was "Henry."

"Are you the Henry K. Thaw who shot and killed White?" the witness was asked.

"Yes," in a low voice.

"Did you intend to kill him?"

"This is a question outside the issue, and I refuse to answer."

Justice Seabury declined to direct the witness to answer.

Russell Deposed After Inquiry.

Dr. Russell resigned as superintendent at Matteawan shortly after Gov. Sulzer sent Col. Joseph F. Scott, then superintendent of prisons, a letter demanding Dr. Russell's removal. The governor's action resulted from disclosures in an investigation of the matter at Albany, at his instigation, last February.

Court was adjourned until tomorrow morning immediately following the announcement that Thaw's testimony was concluded. Thaw was taken back to Matteawan tonight.

Dive from Park Bridge Fatal.

Taken from the Lincoln park lagoon by a park policeman after he had leaped from the high bridge yesterday, Max Cecil of 1866 Dayton street died under mysterious circumstances in a cell at the Sheffield avenue police station. Ambulance Surgeon Johnson examined the body, but found no wounds and marks and was unable to express an opinion as to the cause of death.

FORMER U. S. JUDGE SUES MAGAZINE FOR $100,000.

R. E. Sloan of Arizona Wants Damages for Article Accusing Him of Favoring Electric Interests.

New York, May 15.—[Special.]—Richard E. Sloan, formerly United States district judge of Arizona, started suit today for $100,000 damages for libel in the United States District court for the southern district of New York against the Ridgway company, publisher of Everybody's Magazine. Ex-Judge Sloan complained that an article in the April number of the magazine entitled, "Uncle Sam, Law Breaker," written by Frank Bilghton, said:

"He is now on the bench. He'll stay there, too, unless President Wilson appoints a successor.

"His presence there may be particularly fortunate some time for the electric interests. The corporation commission of Arizona may take it into their heads to order a reduction of rates. They can do this under the new state constitution. Then the trust might claim the new rates to be 'confiscatory,' and carry the case over into the federal court, where Judge Sloan presides. And there you are."

Since the publication President Wilson has appointed a successor.

H. M. FLAGLER CRITICALLY ILL.

Death of Southern Hotel and Railroad Magnate Momentarily Expected by His Associates.

Jacksonville, Fla., May 15.—The death of Henry M. Flagler, the southern hotel and railroad magnate, is momentarily expected, according to a statement attributed to President Parrott of the Florida East railroad here today. Mr. Flagler has been critically ill at his West Palm Beach home for several weeks.

Police Seek Missing Girl.

The police yesterday were asked to search for Gladys Umler, 15 years old, 11350 Vincennes road, who disappeared from home in the morning.

10-Year Guarantee — All Examinations Free of Charge.

Wrinkles from Worry and Pain Won't Come from Our Modern Humane Dentistry

IT'S time that old-time fear to "face the music" of the dentist had disappeared. It's to the discredit of dentists that it hasn't. There are too many other things to bring early wrinkles in this age of unrest. No person ought to worry more because he is going to get his teeth made right than he does because they're not right. McKinley has dispelled the need for worried contemplation of the dentist.

SOLACEA TREATMENT
(TRADE MARK)

is the great pain disperser. It's McKinley's discovery. While perfectly harmless, it is so efficient as a pain preventive that McKinley says: **"If it hurts, don't pay me."** That's your guarantee against all hurt, no matter what the dental operation may be.

NUPROCESS DENTISTRY

is the modern method of filling in teeth gaps. Nuprocess teeth are satisfactory teeth. They have that feeling of naturalness. They are made without artificial plates. Your health and your appearance can't afford any but McKinley methods.

McKINLEY PRICES RUN AS LOW AS:

Porcelain Crowns, $2	"Nuprocess" Teeth (without plates) $5
Gold Crowns - - $4	Spl. 'Kantfall' Plates (Gold Dust Rubber) $8
Bridgework - - - $4	
Fillings - - - - 50c	

SEND FOR FREE BOOK

McKINLEY DENTISTS

Suite 202, 36 West Randolph St.
N. E. Cor. Dearborn (2d Floor)
Hours: 8:30 a. m. to 8 p. m.; Sundays 10 to 12
Out of town folks make appointments by mail.

J. HAMILTON BELL

President of the J. H. Bell & Company, died Tuesday morning, May 13, 1913, at the age of 74 years. He has been an invalid for the past three years.

With his passing away ends the triumvirate of the oldest jobbers in the wholesale Tea and Coffee business in Chicago, Mr. W. F. McLaughlin (deceased), Col. Thompson, Mr. Henry Sherman having retired from business.

The business was established in Chicago in 1872 as the firm of Bell, Conrad & Company. In 1897 Mr. Bell purchased the interest of Mr. Conrad and incorporated the business under the name of J. H. Bell & Company.

Mr. Bell was born in New Hudson, N. Y., on Jan. 7, 1839. He went to the War in October, 1861, entering the service of the 6th N. Y. Cavalry as Second Lieutenant, Company I, serving until the close of the War, mustered out in August, 1865, as Captain. Was in all campaigns in the Army of the Potomac and was with Sheridan in the Shenandoah Campaign.

Mr. Bell was married in 1877 to Mary Elizabeth Stone of Lexington, Ky. Surviving him are his wife and two daughters, Mrs. Edwin Page of Chicago and Mrs. Cecil Page of Kenilworth.

He was a member of the Loyal Legion, Geo. H. Thomas Post, G. A. R. Club and the Union League Club.

ESTABLISHED 1876 BY E. J. LEHMANN

THE FAIR

STATE, ADAMS AND DEARBORN STS. TELEPHONE PRIVATE EX. 3

The Store of Today and Tomorrow

This store is a logical buying place for all kinds of

Lawn Swings and Porch Shades

WE BOAST of an assortment second to none in Chicago. Those who come here will enjoy the double advantage of selecting from a large, complete stock and of paying the lowest prices quoted anywhere. Come today and let us show these lines to you. Below we quote but a few examples.

$5 Mission Finish Oak Porch Swing

Fourth Floor

COMPLETE with chains 5 feet long; splendidly made, priced specially for today's sale at

3.89

5.95 Our "Peerless" Lawn Swing

SEATS 4 passengers nicely; painted in red with seats varnished natural color, bolted throughout and is 9 feet high; positively the best lawn swing on the market at this price. Especially low priced for this sale today at

4.39

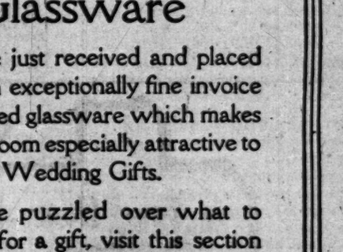

Automatic Wood Porch Shades

COME complete with good strong ropes and pulleys, finished in both brown and green. We guarantee every shade to give satisfaction.

4 feet by 7½ feet,	2.10
5 feet by 7½ feet at	2.60
6 feet by 7½ feet,	3.10
7 feet by 7½ feet at	3.70
8 feet by 7½ feet,	4.10
10 feet by 7½ feet at	5.20
12 feet by 7½ feet,	7.20

We are sole agents for these shades

Fine Engraved Glassware

We have just received and placed on sale an exceptionally fine invoice of engraved glassware which makes our glass-room especially attractive to buyers of Wedding Gifts.

If you are puzzled over what to purchase for a gift, visit this section of our store. You will undoubtedly find there just what you want at the price you would like to pay.

SPAULDING & CO.

GOLDSMITHS, SILVERSMITHS AND JEWELERS
Michigan Avenue and Van Buren Street
CHICAGO
PARIS: 36 Avenue de l'Opera

(287)

A Few Remainders in "Cross" English Traveling Equipment
at
Cowan's Final Clearance

These are all of the most distinguished character — known everywhere as the world's best luggage—and always sold at a very close margin. Therefore these prices represent unusual bargains.

1 Man's Leather Hat Box, tan hide, reg. price $29.50, now **$19.50.**
1 Man's Traveling Bag with fitted toilet case in inside pocket, regular price $33.50, now **$22.50.**
1 Man's Suit Case, tan hide, fitted with Parisian ivory, regular price $67.50, now **$47.00.**
1 Leather Cabin Trunk, regular price $69.50, now **$49.00.**
1 Wardrobe Trunk, regular price $67.50, now **$35.00.**
Collapsible Gladstone Bag, regular price $23.00, now **$15.50.**
Collapsible Kit Bag, regular price $32.00, now **$22.00.**
Ladies' Morocco Suit Case, fitted with sterling silver, regular price $155.00, now **$100.00.**
Man's Fibre Covered Hat and Shoe Trunk, regular price $17.50, now **$12.00.**
3 dozen Leather Covered Whisk Brooms for travel use, regular price $2.00, now **$1.00.**
50 Solid Silver Cigarette Cases, regular prices up to $22.50, now **$8.50** to **$16.50.**

Everything in our eight floors—furniture, rugs, silver and Sheffield, art wares, leather goods, gloves, etc.—*now marked for final clearance*—as we are retiring from the retail business in less than 30 days.

W. K. Cowan & Co.
318 Michigan Avenue

"A NATIONAL INSTITUTION"
Browning, King & Co
CLOTHING, FURNISHINGS AND HATS FOR MEN, BOYS AND CHILDREN

A "Word in Season" About Our $25 Spring Suits

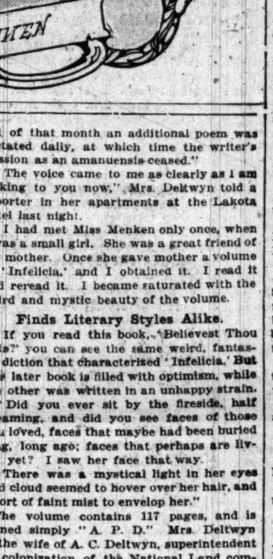

We like to feature this moderate price because it brings a very unique and abundant money's worth at Browning-King's.

Definite clothes satisfaction at low cost, for men who are fastidious about their dress, is a specialty here. How we do it is explained by the ample style-and-quality producing resources of our own great tailoring shops. Also by the important fact that B., K. & Co. suits reach you direct, without the middleman's profits.

By "satisfaction" we mean *widest choice* of the season's smartest, handsomest fabrics and suit models. You will be *pleased* to pay only

$25

Others from $15 to $40.

Our Men's Furnishings and Hat Departments

are fully stocked with new and desirable necessities of men's attire. Prices in these sections are moderate, too.

THE NEW STRAW HAT STYLES ARE HERE

BROWNING, KING & CO.

131 South State Street — Just North of Adams

BOWSTRING
Best Six Cord Spool Cotton
THREAD

A PRODUCT OF THE THREAD MILLS COMPANY.

The fine quality and strength of Bowstring cannot be fully judged from the spool or even from the sewing—its best recommendation is its splendid service in the garment.

A 5c spool proves all we say.

MARSHALL FIELD & CO.

ADVERTISE IN THE TRIBUNE. ADVERTISE IN THE TRIBUNE.

The Chicago Tribune.

THE WORLD'S GREATEST NEWSPAPER

FOUNDED JUNE 10, 1847.

ENTERED AS SECOND CLASS MATTER JUNE 8, 1906, AT THE POSTOFFICE AT CHICAGO, ILL., UNDER ACT OF MARCH 3, 1879.

All unsolicited articles, manuscripts, letters, and pictures sent to "The Tribune" are sent at the owner's risk, and The Tribune company expressly repudiates any liability or responsibility for their safe custody or return.

SWORN CIRCULATION.

Net paid circulation of The Chicago Tribune, as reported under oath to the United States government under section 4673½ of the postal laws and regulations, being the average from Oct. 1, 1912, to March 31, 1913:

Daily 245,449
Sunday 363,119

The above figures are exclusive of all papers which have been wasted, spoiled, returned, duplicated; delivered as complimentary, in exchange, as samples; which were missed or lost, or were late in arriving at their destination, or that remain unsold. They also are exclusive of papers paid for, but on which money so paid has been refunded.

FRIDAY, MAY 16, 1913.

THE PARK CONSOLIDATION BILL.

One of the most important measures presented to the legislature in the name of Chicago is that for park consolidation.

Its principle is the antithesis of that other administration bill, the "tax increase bill."

The tax increase bill, as has been pointed out in THE TRIBUNE from time to time, is a measure to provide funds for necessary municipal expenses out of the pockets of the taxpayers which should be obtained by the elimination of waste in administration and the multiplicity of taxing bodies.

The park consolidation bill in effect puts all the taxing bodies, except the school board, within the boundaries of Chicago under the financial control of one central authority, and provides that the tax levied by them separately shall be levied by the city and apportioned among them.

In this way the surplus revenues of those bodies which have become wasteful from having more money than was intended can be turned to good account. Great saving in administration can be obtained; great economies will result from coöperation, and more public service will be rendered at a less cost than now pertains.

The bill as drawn is radically wrong, however, in its revenue section, which provides that taxes for interest on bonds and for the payment of bonds shall be levied in addition to an extortionate tax of 2 per cent for general purposes.

The senate should include the payment of the principal and interest of bonds in the 2 per cent limit and pass the park consolidation bill.

PATERNALISM AND CIGARETS.

Balk as the conservative may at the tendency of the government of organized authority to "meddle with anything and everything," there are situations nevertheless in which the stanchest individualist might welcome the sight of an inspector's shield. A case in point is the cigaret.

Troublesome agents of the factory investigation commission in New York have just discovered that no less than 1,000,000 cigarets are at the present time manufactured in tenement homes of that city by mothers who have a few minutes to spare between cooking dinner and feeding the baby. Many of even the high grade cigarets, these investigators found, were made in homes that were afflicted with contagious diseases. The workers often lick the cigarets with their tongue to fasten the papers.

The most ardent individualist, we presume, will find no reason to object to the interference by the factory investigation commission, which is now lobbying in Albany trying to put laws on the statute books that would abolish home sweatshops.

IT PASSES TO WASHINGTON.

Gov. Johnson's telegram to Secretary Bryan presents the official case for California with lucidity and good feeling. If there lurks a suspicion that the California crisis had a partisan political impulse, it is possible to imagine its author smiling with some satisfaction as he signed his name to a document which so completely puts the international predicament—such as it is—up to President Wilson and Secretary Bryan.

There unquestionably it now abides. So far as the situation on the Pacific coast can be examined at this distance, the Japanese remain about where they are, and no exodus need or will follow. California needs the Japanese, and the latter are prospering and should continue to prosper there. Meanwhile the administration has upon its hands a number of highly academic questions to debate with the Japanese government—questions which need not be dangerous unless Japanese statesmen are willing to make war on the expectation that early advantages to be hoped from hostilities, such as the capture of the Philippines and Hawaii, will compensate for the heavy expense involved, the possibilities of eventual reverses when the tremendous ultimate resources of the United States are organized and brought to bear, and the certainty of the gravest complications with its ally, Great Britain, whose chief colonies have need to be as deeply concerned over the expansion of Japan at the expense of the United States as Americans have.

The situation is by no means pleasant, and always there is danger of a government's hands being forced by that popular feeling which the pacifists of the Carnegie-Jordan type rely on to keep the peace, but which is more often a precipitant of war. Still, if the United States were prepared for a self-respecting defense there would be not the slightest danger of war, since the knowledge of our strength would brace a Japanese ministry opposed to hostilities and hopeless of the immediate military successes which could be relied upon to save its face at least for a time.

However, it may be inferred that so far as our government is informed, hostilities are neither planned by Japanese policy nor threatened by an overwhelming war sentiment in Japan. There are jingoes there, as there are here. But thus far they are under control. If this is the case, the various diplomatic difficulties should be worked out amicably.

Our national interest in the Pacific, as elsewhere, as THE TRIBUNE has said, is in peace and trade. Our statecraft should be shaped with these ends in view. No substantial existing interest of the Japanese in California is seriously affected by the California legislation, and we are in excellent position to negotiate a new treaty if Japan desires to make it on profitable terms.

"WE DON'T WANT IT."

When the Illinois senate will lend an agreeable ear to such arguments as the private bankers advance for the protection of the privilege of doing precisely as they like without let or hindrance, then it is high time this state had the initiative and referendum in effect.

When an interest represented by such unconscionable tories as men who say "the state has no right to touch my business," and "the Supreme court is impracticable," find not only tolerance but assistance and protection in the legislature, it's time to get some relief from the legislature itself.

The defense of the opponents of supervision is the same defense that the employers of child labor make, that the producers of impure and poisonous foods make, that the manufacturers of hurtful drugs and the promoters of fraudulent schemes make. It's a defense that has been swept out of the way whenever the government undertakes to give the public the protection it needs.

No argument that the opposing private bankers can advance remains unanswered. They are not asked to submit to an oppressive law. They are not asked to yield to an impertinent and unnecessary interference with their business. They are asked to conform to certain regulations which will not give any honest man a moment's annoyance nor put him to an instant's embarrassment, but which will help to keep the dishonest men out of the banking business.

An interest which cannot defend itself in reason, which is defeated at every turn by the arguments for state regulation, and which can only say "We don't want it," is protected in the senate.

MENACING OR PROTECTIVE?

Business men would like to know that during the period of readjustment to a new tariff law they would have a measure of protection against avoidable and preventable dangers. Of necessity there will be apprehension. In spite of President Wilson's announcement that the policy of the administration was one of careful and considerate surgery, there always is the possibility of violent reaction against so considerable an economic change as a switch from heavy protective duties to anything approaching a revenue tariff.

President Wilson and his advisers may increase this apprehension, or they may work to allay it. If the latter be the intent of the administration, then Secretary Redfield will be more explicit in such statements as the remarkable utterance to the National Association of Employing Lithographers.

Mr. Wilson's threat to hang some one higher than Haman indicated some months ago that he feared a demonstration of the power of malevolent wealth, creating artificially a period of business depression, if not a panic, to force failure on a new policy of national economy. The statements of cabinet ministers since then have indicated that it is the determination of the administration to punish men who may make such an attempt if the power of punishment be in the federal government.

From such artificially created dangers the business interests of the country want protection. They must have the opportunity to readjust themselves without encountering other difficulties than such as are inherent in the problems they must meet. But the national administration is not precise, and it is not specific. It is menacing. It almost gives color to the theory that enormous inquisitorial and punitive powers are to be employed to protect a party from political consequences. Its utterances almost convince the business man that his efforts to readjust himself will bring the government down upon him in an arbitrary, lawless interference with his affairs never contemplated before in American history.

President Wilson is on ground where he cannot afford to be misunderstood.

YES, the railway companies will electrify as soon as they can. They say so themselves. Watch their smoke.

THE right little, tight little island on the other side of the sea appears at present to be in a right little, tight little muss with its fighting women.

PROBABLY there are 80,000,000 of people in this country who do not know that the name of the lieutenant governor of California is Albert J. Wallace.

INFORMATION from Michigan confirms the report that a great many of the early fruit buds caught the frost last Saturday.

THERE is a movement in Buffalo for an ordinance forbidding the beating of rugs or carpets within the city limits. Good idea! There should be an ordinance also making it a penal offense for a man who has been eating garlic and drinking alcohol to take a ride in a street car or other public conveyance within a period of twenty-four hours thereafter.

WHEN Frank Chance steps up to bat, and the 45,000 assembled fans get a sight of him tomorrow afternoon—well!

STILL, the Rev. Irl R. Hicks announces in his celebrated almanac that electrical and wind storms of more or less energy may be expected today, tomorrow, and the next day!

GOV. HIRAM JOHNSON, as he metaphorically twiddles his fingers at Uncle Sam, seems to add his protest to Mr. Taft's against the "despotism of the majority."

IF Mr. O'Hara's purpose in entering politics was to demonstrate that a lieutenant governor can make himself as conspicuous as anybody on the job he has succeeded beyond his wildest dreams.

THE world is willing to listen a few moments to the Hon. B. H. John as he expresses his opinion concerning women's fashions. All it asks is that he earnestly endeavor to refrain from doing it in poetic form.

DOC COOK might convince those Copenhagen scientists even now if he could get them to attend one of his chautauqua lectures.

How to Keep Well. By Dr. W. A. Evans.

Questions pertinent to hygiene, sanitation, and prevention of disease, if matters of general interest, will be answered in this column. Where space will not permit or the subject is not suitable, letters will be personally answered, subject to proper limitations and where a stamped addressed envelope is inclosed. Dr. Evans will not make diagnoses or prescribe for individual diseases. Requests for such service cannot be answered.

CONTROLLING MILK.

ONE day this spring a member of the Washington, D. C., Tuberculosis society offered a motion that hospitals should provide better milk supplies for their patients. The motion was made a special order of business for the meeting of May 1 and every hospital in the city was invited to send a representative to the meeting. At the meeting of May 1 not one hospital representative appeared.

One, a children's hospital, sent a note saying it saw no reason for sending representatives; its milk was purchased by its executive staff with the consent of its medical staff, and it saw no reason for changing advisers.

As a matter of fact, the members of the medical staffs of the hospitals resented quite as bitterly as the business managements this butting in of a group of ladies and gentlemen.

It mattered not that the motion was offered by Mr. Berliner, the inventor of the talking machine, a man who has grown rich inventing and who is spending his money and energy in fighting for a better milk supply.

It mattered not that the hospital milk supply of Washington has been twice investigated by the public health service and the department of agriculture and found to be bad; that some of the bacterial counts in the first examination ran well above 10,000,000 and in the last some were well over 1,000,000.

It mattered not that it is common information that hospitals buy their milk from the low bidders, that they buy cheap bulk milk, and that they keep it poorly. They were running their affairs, and they did not propose to be pestered by butters-in.

Kipling knew what he was talking about when he wrote:

"They're like a row of pins,
For the colonel's lady and Judy O'Grady
Are sisters under their skins."

The milk producer is intolerant of the milk inspector; the milk railroad of the laws requiring refrigerators; the milk dealer of the requirements of health departments. The sources of the milk laws have been the measures advocated by physicians and mothers.

The physicians on hospital staffs fall down horribly in their provisions for hospital milk, as shown by examinations made in Washington, New York, Chicago, Boston, and every other town where hospital milk has been examined.

They are just as resentful of any intrusion as ever was farmer, or milk dealer, or railroad. It is about as difficult to get good hospital milk as it is to get tuberculin testing.

NO HARM DONE.

F. W. writes: "It has been my practice for months at a time to eat after supper or during the evening a tablet of milk chocolate with no apparent injury, and at times have thought with beneficial results. To what extent is my health impaired by this practice?"

REPLY.

Not at all.

APPLY TO WASHINGTON.

R. L. B. writes: "We have had some infantile paralysis in our village of late, but none in my immediate neighborhood, which is free from both horse and cow stables. It is now proposed to build quarters for fifty horses on the corner diagonally across the street from our new primary department, public school, attended by scores of our little children. Our school board has unanimously protested against the location of this stable upon general nuisance grounds. Is it not now a settled scientific fact that infantile paralysis or other diseases, flies, and horse manure are so closely related as to warrant us in urging that fact against the location of stables within a few steps of a school and playground used by a hundred or more kindergarten and primary grade children? Please refer us to some representative, scientific article, or work, if possible, which we may offer as evidence in support of our protest. Our community is greatly excited over the situation."

REPLY.

1. As to typhoid fever, bowel disturbances, and some other forms of contagion, yes. As to infantile paralysis, it has been fully proved that biting flies can spread it. It has not been proved that they are the only agencies that can spread it. Therefore, a qualified yes.

2. The public health reports for 1912 contain an article by Dr. Anderson on "Flies and Infantile Paralysis" [public health service, Washington, D. C.]. The articles by Rosenau and Harrington are in the transactions of the International congress on hygiene [Dr. J. S. Fulton, secretary, Washington, D. C.]. Good books on flies are those by Howard and Hewitt. The department of agriculture distributes pamphlets on flies.

NOT APOPLEXY SIGN.

M. H. W. writes: "What should one do to avoid cerebral hemorrhage? I have had an ache at the base of my brain for some time. When I turn my head suddenly it also causes pain there. I understand the symptoms are those that precede cerebral hemorrhage, and, if possible, I wish to avoid having it."

REPLY.

To avoid cerebral hemorrhage, keep the bowels open well, eat lightly, refrain from vomiting, or any other physical act or any emotion which increases blood pressure in the arteries of the brain. These precautions are for those whose arteries are brittle, and liable to break under strain. Pain at the base of the head increased by suddenly turning the head is not a sign of threatened apoplexy. It bears no particular relation to apoplexy.

STOMACH CANCER SYMPTOMS.

M. L. S. writes: "Will you kindly advise me what the symptoms of cancer in the stomach are?"

REPLY.

Cancer of the stomach causes pain, vomiting, and rapid loss of flesh. Examination of the stomach secretions shows blood present and acid absent. Sometimes the tumor can be felt. The blood may be black or red. There are chemical, bacteriological, and X-ray-bismuth tests that help.

Unfortunately there is no way of diagnosing cancer of the stomach that helps much. When the diagnosis can be made it is too late to operate.

Any one of cancer age who has a persisting stomach pain and vomiting had better go promptly to a physician and have the diagnosis of cancer ruled out or confirmed.

LA MARQUISE DE FONTENOY.

[Copyright: 1913. By the Brentwood Company.]

ALTHOUGH the project of offering the throne of Albania to Theodore Roosevelt, reported in the dispatches from Europe, has been treated by people here in the light of a good joke, there is nothing after all so astonishing in the fact that his name should have been mentioned in connection with the rulership of the newly formed independent state of Albania.

Scions of royalty are not the only persons to whom thrones are offered by nations searching for orderly government.

Thus, before the election of the late King George to the crown of Greece, in 1863, it was tendered to the fourteenth earl of Derby, grandfather of the present peer of that title, and was declined by that famous statesman on the plea that he would rather be an English peer of ancient lineage and great wealth than a foreign monarch.

The throne of Belgium, too, was offered in 1830 by the Belgians, on their emancipation from Dutch rule, to the Prince de Ligne, a mere nobleman, and it was only when he declined it that it was tendered to and accepted by the royal prince who reigned as King Leopold I.

Theodore Roosevelt has proved, as president of the United States, his ability as an administrator, and his name is familiar to the people throughout the length and breadth of Albania, thanks to the large number of Albanians who have lived in America and who have relatives on this side of the Atlantic.

Then, too, Americans have shown their talent for administration in foreign countries.

Gen. Henry C. Prout, who, after distinguished service during the civil war in the Army of the Potomac, commanded the khedivial troops in the Soudan during the reign of Ismail, was governor for a number of years of one of the equatorial provinces of Egypt. He still flourishes today, as vice president of the Union Switch and Signal company, in New York, and is a shining light of the Century club.

Another successful and popular governor of one of the Soudan provinces of Khedive Ismail, was the late Col. Alexander Macomb Mason, grandson of that Maj. Gen. Alexander Macomb who died as general-in-chief of the United States army.

Col. Mason was one of the finest types of Americans in the employ of foreign governments that it has ever been my lot to meet.

After taking part as a naval officer in the civil war, he saw active service in Chile before being engaged by Khedive Ismail, who, after a time, assigned him to assist Gen. Gordon, of whom he became the closest friend.

What qualities especially endeared him to "Chinese" Gordon of Khartoum were his singular modesty, his discretion, and, above all, his ability to hold his tongue.

Col. Mason was the most quiet and unassuming of men. People knew him for months and years and were in almost daily intercourse with him before learning, and then only through others, of his splendid record in the Soudan, where he made the first survey of the Albert Nyanza.

Now that the suit for libel by Sir Arthur Vicars, former Ulster king at arms, against a London paper for imputing to him responsibility for the sensational theft of the jewels of the Order of St. Patrick is bringing that mysterious scandal once more upon the tapis, it may be timely to recall the fact that Prof. Goldwin Smith, in his "Irish History and Irish Character," furnishes an odd clew to the extraordinary indifference manifested by Augustine Birrell, the Irish secretary, and by the present Asquith government in general, regarding the missing jewels.

The professor's book contains the following letter, written by the first Duke of Wellington, who, as Sir Arthur Wellesley, was chief secretary for Ireland from 1807 to 1809:

"I have settled the business of the chancellor of the Order of St. Patrick. He will have literally the copper collars, for they are of copper. W—, the father of —, embezzled the money which had been given to him for the acquisition of the gold insignia, and had them made of copper-gilt instead."

There is no record of these gilt-copper insignia of the Order of St. Patrick ever having been superseded by real gold ones, and it is therefore not only possible, but even probable, that most of the missing insignia of the Order of St. Patrick were of copper-gilt with the exception of the star of the grand master, which was stated to contain some handsome brilliants given for the purpose by George IV.

If, on the authority of the great Duke of Wellington, the remainder of the insignia was of copper-gilt, what guarantee is there that the brilliants adorning the star of the grand master were not of paste?

It would go far towards explaining the apparent indifference displayed by the authorities towards the recovery of the missing insignia.

In fact, the indifference has been so marked and the police have been to such an extent discouraged from pursuing investigation that the impression has been gained that the government is not particularly anxious to regain the insignia, since the fact that they were of no particular intrinsic value would be brought to light.

It will be curious to see whether Sir Arthur Vicars carries his libel suit to completion.

For his own sake it is desirable that he should do so, since, removed from his office consequent upon the theft of the insignia, he has remained ever since under a cloud, being denied any opportunity of vindicating himself.

As Ulster king at arms and chief of the heraldic department of Ireland, and, as such, principal director of all Irish state ceremonies, he was the custodian of the insignia of the order.

The office of Ulster, now held by Capt. Nevile Wilkinson, a brother-in-law of the Earl of Pembroke, has been in existence since its creation in 1552 by Edward VI., who appointed a certain Bartholomew Butler by royal letters patent to "undertake the care of arms, and to be of service to all good men, at home and abroad."

Ulster possesses a greater degree of authority than gart king at arms in London. Whereas the latter is subordinate to the Duke of Norfolk, who as hereditary earl marshal is head of the royal college of heralds in London, Ulster in his own sphere is supreme and responsible only to the crown.

Another point of difference is that, whereas the royal college of heralds in London is only a semi-official corporation, holding office by virtue of a royal charter, the Irish office of Ulster king at arms is a governmental department.

Sir Arthur's predecessor was Sir Bernard Burke, who was celebrated from one end of Europe to the other as one of the most eminent and at the same time complaisant of genealogists, and he remains on record as the author and originator of "Burke's Peerage," now a standard work of reference.

Sir Arthur Vicars, in the same way, has been the editor for years of "Lodge's Peerage," a volume which nowadays has acquired quite as much prestige as Burke's.

Sir Arthur is president and one of the founders of the Kildare Archeological society, and also of that quaint body of collectors, the ex-Libris society, who make the gathering of book plates their special hobby. He is still a member of the Kildare club in Dublin.

Sir Arthur is a son of the late Col. Vicars, who commanded the Sixty-first regiment of the British army.

Ulster king at arms is the permanent officer of the Order of St. Patrick, and his seal of office is necessary to give legal value to patents of Irish peerages and to the appointment to the Order of St. Patrick.

His offices are situated in Dublin castle, under the Bedford tower, in the upper quadrangle, immediately facing the principal entrance to the vicregal apartments.

A LINE-O'-TYPE OR TWO

Inesiat, quod quisque velit: non omnibus unum est. Quod placet hic spinas colligit, ille rosas.—Petronius.

O SATAN, HAVE PITY!

[Prière en forme de litanie adressée par la pauvrette Chicago à Messire Lucifer.]

(*Baudelaire, pardon!*)

Si devant le nu chaste et pur de Paul Chabas
Un "flic" à moitié "mec" et censeur hurle:
"À bas!"
O Satan, prends pitié de ma longue misère!

Si quelque Sous-borreur pour se gagner les voix
Des bigots met nos midinettes aux abois;
O Satan, prends pitié de ma longue misère!

Jaloux de Voliva, si Jean, dit le Masseur,
Dénonce des "drapés" l'absence d'épaisseur;
O Satan, prends pitié de ma longue misère!

Et si le réchauffé de monsieur Kennedy
Aux tréteaux du "Mich. boul." a l'heur d'être applaudi;
O Satan, prends pitié de ma longue misère!

H. D.

"CHINA," says Mr. Calhoun, returned from the orient, "is little more than chaos." In order to appreciate the condition of the Republic of Chaos, try to imagine the United States under the initiative and referendum, the recall, and one or two other propositions. To innumerable legal minds these things spell chaos.

Overheard at the Coliseum.

"Are you interested in missions, madam?"

"No. I came to see the birthplace of the Progressive party."

THE editor of our valued Tokio contemporary, Kokumin, declares that "the white men's clique must be overthrown!" Go to it.

TAKING NO CHANCES.

[From the Nantasket Breeze.]

Miss Gertrude Moore played the mandolin in a concert given Monday last at Trinity college in Washington. The whole household at the college has been vaccinated.

THE lieutenant-governor of Missouri eulogizes the lieutenant-governor of Illinois. We lieutenant-governors must stand together.

TRY THIS ON YOUR HISSERY.

[From the Popular Magazine.]

"Keep the soft pedal on those voices," hissed Nellie.

"THEY'RE off! The arrows of Cupid are in the ring."—The American.

For president of the Scrambled Metaphor association, the Hon. Did-More Hearst.

Friday.

Sir: Peter Heman is a supervisor for Mitchell county, Iowa. All doubt as to his sex is, of course, dispelled when it is realized that women cannot hold office in this state other than those connected with the schools. But what, in your judgment, would his daughters, if any, be? Would they be related to John Hulfman, who also resides in the county and state aforesaid?

H. L. B.

VOX POP is complained to because clerks in the city hall light out for the ball game every afternoon. But you have noticed the atmosphere of the c. h., have you not? Who wouldn't want to escape from it?

THE WORM TURNS.

[From the Bureau County Record.]

Howard Freeman went to Chicago Monday to run down an automobile.

"J. NOAH H. SLEE, president of the Three-in-One Oil company, has this important observation to make," etc.—Printers' Ink.

No observation that J. Noah H. Slee could make would be half so interesting as his name.

J. Noah H. Slee,
This way to the Acadames!

THE attention of Ald. Nance is directed by F. C. to the negro mortar-mixer working on the new Carter H. Harrison Tech. He arrives at 5:45 a. m. and wakes up the neighborhood by singing.

"Writing My First Book."

[From Stephen Tracht's Life and Experience.]

I asked her several questions to find out whether she were educated or not. She told me how many years she had been writing for the paper, and that she was educated in Spiritualism and other studies in which she had graduated. I left the first chapter with her and in a few days I called for them. She said she had read my book over and over, but could not understand it correctly; she said she could not read proof unless she knew what the author was writing about. She then brought me the pages that she had written, and read them as she had corrected. They were as far from carrying out my thought as daylight is from darkness. I tried to explain to her what I meant, but she could not understand it as I did, so I had to leave that writer and seek for some one else.

[To be continued.]

AS a matter of fact the street car step is too high for the male passenger. Why should anybody have to climb?

Our Spring Gardening.

We have rearranged our garden to accommodate the remarkable growth of Poppycock Splendifera. Meantime P. S. has been transplanted. Or is digging it up part of the act of transplanting? It's of no consequence.

WHY PHOTOGRAPHERS LIKE THEIR HYDROCHLORIC ACID CHEMICALLY PURE.

Lady orders six duplicate prints, but refuses to accept them, claiming the photog. has "somehow changed the position of the head, making the eyes look more to the left than in the first print."

E. D. W.

FIVE years ago we might have been interested to learn that Sues & Company were attorneys in Washington. Now it is an affliction.

IT is ten years since we have seen George R. Peck, who celebrated his 70th birthday yesterday, but probably he doesn't look a month older.

A VOICE FROM THE CANNERY.

[From the New York Journal.]

Stenographer, business school graduate, desires position.—Mildred Jelly.

DOC EVANS' patients include many desperate characters. One of these writes that for months it has been his practice to consume a tablet of milk chocolate during the evening.

CONCERNING sight-seeing trips in Philadelphia the circular says: "There is no choice to be made in these tours, as one is even more interesting than the other." Or less.

AT a restaurant in Albia, Ia., one can get "Linea potatoes," "Potatoes Ogranten," and "Spanish egg omelet."

W. H. W.

Frenzied Sue.

She shouldn't think
About the wrink';
The wrink' would soon
Go on the blink.

MAE TINEE.

SIGN on a moving picture show in Sixty-third street: "Thrilling vitagraph drama, a picture that will make you grip your escort's hand."

CHIGGERS?

[From the Iowa City Iowan.]

See Lucille Warner at once if you haven't scratched. The hours are from 5 to 7.

WELCOME to the peace envoys, and may there be many dinners and toasts in their honor.

"TIS no more than their due who "bring good news from Ghent." B. L. T.

The Friend of the People.

Communications to this department MUST be signed by the full name and address of the writers. No attention will be paid to letters unless they are so signed. This is important to note, as many answers are sent by mail direct to the writers. Pen names may be used if so desired, but for our benefit you must give us your full name and address.

SOUTH PARK MATTERS.

Chicago, May 10.—[To the Friend of the People.]—Can you find out why the one park in Chicago which is seen by practically every visitor to this city—Grant park—is an unkempt, treeless, grassless, and barren back yard instead of the magnificent park planned?

Every south side park—except Grant park—has a high flagstaff and the American flag always is kept flying. The Art Institute had a small, cheap pole put up several months ago, but no flag ever has flown from it. And yet our downtown park is named after one of our greatest generals! CHICAGOAN.

Application has been made to the federal government, by the south park commissioners, to extend Grant park further into the lake. Final action on this application is expected daily. As soon as it is obtained final plans for the improvement of Grant park will be prepared without delay. The commissioners will promptly carry out permanent improvements to the park.

A flag flies every day from a flag staff in Grant park east of the Illinois Central railroad.

Chicago, May 12.—[To the Friend of the People.]—How do you explain the dreadful condition of East End boulevard and Hyde Park boulevard? A. D. C.

An assessment for the improvement of Hyde Park boulevard has been confirmed by the courts. The commissioners will without delay advertise for bids for the improvement of this street.

An assessment for the improvement of East End avenue was filed by the park commissioners. The property owners contested the assessment and succeeded in defeating its confirmation. Therefore, the park commissioners are unable to make the improvements required.

Chicago, May 13.—[To the Friend of the People.]—Kindly inform me if there are any immediate prospects of Loomis street being boulevarded from Fifty-fifth to Sixty-seventh streets, and if so, when? S. M. H.

The improvement of Loomis street as a boulevard must be made from the proceeds of a special assessment on the property abutting the boulevard. Heretofore the property owners have objected to such an assessment. The commissioners therefore have not levied an assessment therefor. If the property owners desire this improvement the commissioners doubtless will proceed to levy an assessment.

Chicago, May 12.—[To the Friend of the People.]—Kindly endeavor to learn just what is expected to be done, and when, with the four blocks on Sixty-seventh boulevard, west from Halsted street.

JOHN S. CROW, M. D.

An assessment for the improvement of Sixty-seventh street as a boulevard, including the section above named, has been filed in the courts for confirmation. Action on this may be taken any day. It is hoped confirmation will be secured.

THE WEIGHT OF ICE.

Chicago, May 10.—[To the Friend of the People.]—Kindly publish how I may ascertain the weight of a piece of ice after the number of cubic inches have been found. L. M. PRICE.

Divide the cubic inches by 30. The result is pounds.

WILL NOT SELL BY WEIGHT.

Chicago, May 13.—[To the Friend of the People.]—That part of the city in which I live is supplied by peddlers, who cry out their wares exactly as they did before the ordinance forbidding noise was passed by the council. This morning one refused to sell a peck of potatoes by weight, and when asked to do so he indignantly dumped the potatoes from the wooden vessel back into his wagon, and, declining to sell otherwise than by measure, ordered the purchaser to mind her own business. The wagon bore the name of Gust Thanos, and, so far as could be seen, had no license plate displayed.

Last fall the ice man refused to sell by weight, although he carried scales on his wagon, and he said that if he must stop to weigh ice he would pass the house where sale by weight was requested. He added that no other ice man would deliver on that route. As the ice trust has this district an ice peddler who competed with another will not be sold ice.

What can we do? CITIZEN.

Report all such matters to the bureau of weights and measures, city hall, together with the peddlers' name and numbers.

BOUND BY CONTRACT.

Chicago, May 6.—[To the Legal Friend of the People.]—In January, 1912, I signed a contract with a Minneapolis firm for a set of books, price $24.75. The books were delivered during my absence from home by some express company. I have received several letters from above firm requesting payments as per contract. I refused to comply. They now threaten to sue me. Can they get judgment against me, and if so, can they collect? Who would have to pay the costs of the suit?

KECNAY.

You are bound by the terms of the contract which you signed, and you had better pay for the books unless they do not fulfill the terms of the contract. In case of suit the losing party would have to pay the court costs. Each party would have to pay his attorney. TRIBUNE LAW DEPARTMENT.

BECOMING A LAWYER.

Chicago, May 4.—[To the Legal Friend of the People.]—1. Can I become a lawyer by studying through correspondence? 2. Can the Hamilton law college confer a degree on any student completing his correspondence course? 3. Has that degree any value? 4. Is there any way that a man may become a lawyer aside from taking a regular course in a law college?

WM. L.

The requirements for admission to the bar may be had by writing to the clerk of the Supreme court, Springfield, Ill.

We have no information as to the law school which you mention.

If it is possible, you should give all your time to the study of law for three years.

TRIBUNE LAW DEPARTMENT.

PAY FOR UNFINISHED WORK.

Chicago, May 13.—[To the Legal Friend of the People.]—I am having some work done by a dentist, who is to sell out in a few days and wants me to pay for the work he has done, although it is not finished, saying the other dentist will charge me for the work he does and no other. I refuse to pay until all work is finished. If there is no contract can he sue me?

G. Y.

The dentist is entitled to reasonable compensation for the work he has done. It would be otherwise if he had agreed to do all the work for a certain price. TRIBUNE LAW DEPARTMENT.

VOICE OF THE PEOPLE.

THE BUTTS ANTI-CAPITAL PUNISHMENT BILL.

New Orleans, La., May 12.—[Editor of The Tribune.]—There is pending today in the house at Springfield a bill introduced by the Hon. Lucas Butts abolishing capital punishment. It is the most important measure now before the legislature. If passed, it will wipe out the worse relic of barbarism on our books. In this enlightened age the death penalty is no longer a deterrent. It has slaughtered many innocents, for as La Fayette said, "I shall ask for the abolition of capital punishment until I have the infallibility of human judgment demonstrated to me."

The judiciary committee of the house in the Fifty-fourth congress recommended a bill reducing the number of cases in which the death penalty could be inflicted, and said in their report: "A comparison of the criminal laws of foreign countries with those of the United States shows that we undoubtedly have the bloodiest code in the world, and it is confidently stated that we also have the greatest number of homicidal crimes in proportion to population!"

Not only is the institution of the gallows wrong, but the principle is contrary to Christ's teachings, for he has stated: "Therefore all things whatsoever ye would that men should do to you, do ye even so to them; for this is the law and the prophets."

CORNELIUS J. TON.

READJUSTMENT OF PARTIES.

Bryan, O., May 13.—[Editor of The Tribune.]—If the Progressive party disbands why not go where it logically belongs, with the Democratic party? Certainly President Wilson is a type of man that should command the confidence of all upright, honest, progressive thinkers. This would then allow the other element of his party to join the Republican party and we would then have parties divided on the issues of the day.

C. J. CRONIN.

THINKS CUMMINS NOT COMPETENT

Joliet, Ill., May 14.—[Editor of The Tribune.]—Referring to the recent council of politicians in this city for the purpose of giving points to the national Republican committee, will you please inform me why Senator Cummins seems to imagine he is the Moses to lead the children of Israel to the promised land? It is an established fact that he voted for Roosevelt in the last election, and is a member of the Progressive party. Has he repented? Even so, why should he, of all men, now think it incumbent on himself to lead leaders? Let a Republican call Republicans together if necessary, but for a Progressive to take such a lead simply means such a conference is without wit or wisdom, and falls flat. W. H. W.

THE NAVY LEAGUE.

Chicago, May 11.—[Editor of The Tribune.]—I certainly appreciated your editorial on "Militarism and False Pacifism," and thought that as long as you had advised citizens to join the Navy league you could at least give us a little more information about it. CHARLES T. KEATING,
7532 Union avenue.

[The Navy league has its headquarters in the Southern building, Washington, D. C. The secretary is Henry H. Ward. It was incorporated to acquire and spread before the citizens of the United States . . . information as to the condition of the naval forces and equipment of the United States and to awaken public interest and coöperation in all matters tending to aid, improve, and develop their efficiency.]

A WORD FOR THE JAPANESE.

Chicago, May 12.—[Editor of The Tribune.]—The yellow journals, having failed to involve this country in a war with Mexico, are now pernicously active in endeavoring to foment a hostile spirit toward Japan.

A few years ago the ranchers and fruit growers welcomed the Japanese because they thought they would constitute a supply of cheap and efficient labor.

The East Indian and Mexican now employed there are a shiftless, worthless class and are content to remain a peon class. The Japanese is undesirable because he will not remain a peon, but becomes a competitor of his former employer. A Japanese comes to America. He immediately secures some kind of employment and enters night school. His spare time is not spent loafing around, railing at "big business," and whining about what the "government" ought to do for the poor man. In a short time he has saved some money and, with other Japanese, leases some land, generally considered too unproductive for the white rancher. This he brings to a high state of fertility and soon has a goodly bank account, besides owning his ranch. This is the way he succeeds in other lines also.

The Japanese man is always well dressed, healthy, proud, high spirited, courageous. If the question of race be overlooked, there is no more desirable immigrant. If there is any foundation for the charge that he is clannish it is because he cannot be otherwise considering the treatment he is accorded.

Is it any wonder the race which humbled the flower of European soldiery in the greatest war of modern times chafes under such treatment? J. A. PALMER.

TO LEARN TELEGRAPHY.

Chicago, May 14.—[Editor of The Tribune.]—I am a young woman, considered well educated, and am thinking of taking up telegraphy. I should be grateful if any of the readers could give me any information along this line. Is the work hard, are positions easily obtainable, and lastly, what is the average salary to operators? A. B.

[Apply to the Telegraph school, Western Union building, for this information.]

MINING SHARKS.

Chicago, May 14.—[Editor of The Tribune.]—I see under business personals, "Wanted, information on any fraudulent mining deals; purpose investigation and protection." Does the inquirer wish to assist in exposing the numerous sharks operating on the credulous public? If so, THE TRIBUNE will enter upon a most timely piece of work. It is high time that people were rid of the swindlers. They are worse and more numerous than pickpockets. R. A.

THE LOOP A TRAVESTY ON GOOD NATURE.

Chicago, May 12.—[Editor of The Tribune.]—It is with a great deal of personal satisfaction that I witness your campaign against the elevated railroads and their infernal loop as it is operated at the present time. It is, in my opinion, one of the greatest travesties on the good nature of the Chicago citizen that has ever been perpetrated, and I am with you body and soul in this fight. I live in Ravenswood, and last night was marooned at the State and Van Buren street station while two Ravenswood trains went by without stopping so as to clear the curve at Van Buren street. It is really a great hardship to be forced to wait from fifteen to twenty minutes seeing your trains slide by, and it certainly is poor service. My best wishes in your great battle.

LOUIS T. CLARK.

PEACE DELEGA
SEEING CHI
British and Belgian
Spend a Busy Day and
Another One in Vi
TALK AT HAMILTON
Sir Arthur Lawley Tell
of Nations for a Mem
of the 100 Years.
More than a dozen distinguish
visitors came to Chicago yesterday
—delegates touring the country
terest of the coming celebration o
of peace among English speaki
The delegation arrived at 2:30
hours later than expected. The
afternoon and evening filled with
ting and social activities. The Chi
group gave the visitors their t
public reception since their arriva
ica ten days ago, their seventeen
reception, their eleventh lunch
eleventh dinner, and their first d
In addition the peace advocates
on an automobile ride through the
boulevards. Following the ride
guests of Robert Catherwood a
versity club.
Reception in the Even
In the evening the visitors di
Blackstone hotel as guests of I
Morris. Mr. and Mrs. Morris late
at their residence, 1400 Lake Sh
at a reception at which the followi
in receiving: Mr. and Mrs. Lero
dard, Mr. and Mrs. Charles
Charles L. Hutchinson, Mr. and M
Pratt Judson, and Mr. and M
Medill McCormick.
The Chicagoans present at the di
E. Wylie Andrews, Robert Cathe
C. H. Davis, Leroy Goddu
D. B. Forgan, President H
Dr. M. L. Goodkind, Judson
Benj. F. Methven, Henry C. Mc
Judge McSurely, John C. Shaff
James MacVeagh, A. C. Barlett
George W. Dixon, Dr. Cooke A
Thomas A. Woodruff, Julius Rosen
John T. Richards, S. W. Lamo
A. F. Ruchmann, M. B. Orde
Howard Elting,
Young Members of Parli
In the visiting delegation pres
reception were three interesting
who participated in the dancing
a feature and who expressed inte
newer American dances.
One of these young men is Neil
member of parliament for the Lib
for Wisbech division of Cambridg
is the younger son of Lord Rosel
there is Charles Thomas M

Friend of the People.

MUST be signed by the full name and ad- be paid to letters unless they are so signed swers are sent by mail direct to the writers ut for our benefit you must give us your full

WILL NOT SELL BY WEIGHT.

Chicago, May 13.—[To the Friend of the People.]—That part of the city in which I live is supplied by peddlers, who cry out their wares exactly as they did before the ordinance forbidding noise was passed by the council. This morning one refused to sell a peck of potatoes by weight, and when asked to do so he indignantly dumped the potatoes from the wooden vessel back into his wagon, and, declining to sell otherwise than by measure, ordered the purchaser to mind her own business. The wagon bore the name of Gust Thanos, and, so far as could be seen, had no license plate displayed.

Last fall the ice man refused to sell by weight, although he carried scales on his wagon, and he said that if he must stop to weigh ice he would pass the house where sale by weight was requested. He added that no other ice man would deliver on that route. As the ice trust has this district an ice peddler who competed with another will not be sold ice.

What can we do? CITIZEN.

Report all such matters to the bureau of weights and measures, city hall, together with the peddlers' name and numbers.

BOUND BY CONTRACT.

Chicago, May 6.—[To the Legal Friend of the People.]—In January, 1912, I signed a contract with a Minneapolis firm for a set of books, price $24.75. The books were delivered during my absence from home by some express company. I have received several letters from above firm requesting payments as per contract. I refused to comply. They now threaten to sue me. Can they get judgment against me, and if so, can they collect? Who would have to pay the costs of the suit?

KECANAT.

You are bound by the terms of the contract which you signed, and you had better pay for the books unless they do not fulfill the terms of the contract. In case of suit the losing party would have to pay the court costs. Each party would have to pay his attorney. TRIBUNE LAW DEPARTMENT.

BECOMING A LAWYER.

Chicago, May 4.—[To the Legal Friend of the People.]—1. Can I become a lawyer by studying through correspondence? 2. Can the Hamilton law college confer a degree on any student completing his correspondence course? 3. Has that degree any value? 4. Is there any way that a man may become a lawyer aside from taking a regular course in a law college?

WM. L.

The requirements for admission to the bar may be had by writing to the clerk of the Supreme court, Springfield, Ill.

We have no information as to the law school which you mention.

If it is possible, you should give all your time to the study of law for three years.

TRIBUNE LAW DEPARTMENT.

PAY FOR UNFINISHED WORK.

Chicago, May 13.—[To the Legal Friend of the People.]—I am having some work done by a dentist, who is to sell out in a few days and wants me to pay for the work he has done, although it is not finished, saying the other dentist will charge me for the work he does and no other. I refuse to pay until all work is finished. If there is no contract can he sue me?

G. V.

The dentist is entitled to reasonable compensation for the work he has done. It would be otherwise if he had agreed to do all the work for a certain price. TRIBUNE LAW DEPARTMENT.

THE PEOPLE.

A WORD FOR THE JAPANESE.

Chicago, May 12.—[Editor of The Tribune.]—The yellow journals, having failed to involve this country in a war with Mexico, are now perniciously active in endeavoring to foment a hostile spirit toward Japan.

A few years ago the ranchers and fruit growers welcomed the Japanese because they thought they would constitute a supply of cheap and efficient labor.

The East Indian and Mexican now employed there are a shiftless, worthless class and are content to remain a peon class. The Japanese is undesirable because he will not remain a peon, but becomes a competitor of his former employer. A Japanese comes to America. He immediately secures some kind of employment and enters night school. His spare time is not spent loafing around, railing at "big business," and whining about what the "government" ought to do for the poor man. In a short time he has saved some money and, with other Japanese, leases some land, generally considered too unproductive for the white rancher. This he brings to a high state of fertility and soon has a goodly bank account, besides owning his ranch. This is the way he succeeds in other lines also.

The Japanese man is always well dressed, healthy, proud, high spirited, courageous. If the question of race be overlooked, there is no more desirable immigrant. If there is any foundation for the charge that he is clannish it is because he cannot be otherwise considering the treatment he is accorded.

Is it any wonder the race which humbled the flower of European soldiery in the greatest war of modern times chafes under such treatment? J. A. PALMER.

TO LEARN TELEGRAPHY.

Chicago, May 14.—[Editor of The Tribune.]—I am a young woman, considered well educated, and am thinking of taking up telegraphy. I should be grateful if any of the readers could give me any information along this line. Is the work hard, are positions easily obtainable, and lastly, what is the average salary to operators? A. B.

[Apply to the Telegraph school, Western Union building, for this information.]

MINING SHARKS.

Chicago, May 14.—[Editor of The Tribune.]—I see under business personals, "Wanted, information on any fraudulent mining deals; purpose investigation and protection." Does the inquirer wish to assist in exposing the numerous sharks operating on the credulous public? If so, THE TRIBUNE will enter upon a most timely piece of work. It is high time that people were rid of the swindlers. They are worse and more numerous than pickpockets. R. A.

THE LOOP A TRAVESTY ON GOOD NATURE.

Chicago, May 12.—[Editor of The Tribune.]—It is with a great deal of personal satisfaction that I witness your campaign against the elevated railroads and their infernal loop as it is operated at the present time. It is, in my opinion, one of the greatest travesties on the good nature of the Chicago citizen that has ever been perpetrated, and I am with you body and soul in this fight. I live in Ravenswood, and last night was marooned at the State and Van Buren street station while two Ravenswood trains went by without stopping so as to clear the curve at Van Buren street. It is really a great hardship to be forced to wait from fifteen to twenty minutes seeing your trains slide by, and it certainly is poor service. My best wishes in your great battle.

LOUIS T. CLARK.

PEACE DELEGATES SEEING CHICAGO

British and Belgian Visitors Spend a Busy Day and Have Another One in View.

TALK AT HAMILTON CLUB

Sir Arthur Lawley Tells Hopes of Nations for a Memorial of the 100 Years.

More than a dozen distinguished foreign visitors came to Chicago yesterday afternoon —delegates touring the country in the interest of the coming celebration of 100 years of peace among English speaking peoples. The delegation arrived at 2:30 p. m., four hours later than expected. They spent an afternoon and evening filled with sight seeing and social activities. The Chicago peace group gave the visitors their twenty-first public reception since their arrival in America ten days ago, their seventeenth private reception, their eleventh luncheon, their eleventh dinner, and their first dance.

In addition the peace advocates were taken on an automobile ride through the parks and boulevards. Following the ride they were guests of Robert Catherwood at the University club.

Reception in the Evening.

In the evening the visitors dined at the Blackstone hotel as guests of Ira Nelson Morris. Mr. and Mrs. Morris later had them at their residence, 1400 Lake Shore drive, at a reception at which the following assisted in receiving: Mr. and Mrs. Leroy A. Goddard, Mr. and Mrs. Charles Henrotin, Charles L. Hutchinson, Mr. and Mrs. Harry Pratt Judson, and Mr. and Mrs. Joseph Medill McCormick.

The Chicagoans present at the dinner were:

E. Wyle Andrews,	Robert Catherwood,
C. R. Davis,	Leroy Goddard,
D. R. Forgan,	President Harry Pratt Judson,
Dr. N. L. Goodkind,	Henry C. Morris,
Basil Y. Methven,	John C. Shaffer,
Judge McSurely,	A. C. Barlett,
Duane MacVeagh,	Dr. Cooke Adams,
George W. Dixon,	Julius Rosenwald,
Thomas A. Woodruff,	S. W. Lamson,
John T. Richards,	M. B. Orde.
A. J. Rockmann,	
Howard Elting,	

Young Members of Parliament.

In the visiting delegation present at the reception were three interesting young men who participated in the dancing that was a feature and who expressed interest in the newer American dances.

One of these young men is Neil Primrose, member of parliament for the Liberal party for Wisbech division of Cambridgeshire. He is the younger son of Lord Rosebery. Then there is Charles Thomas Mills, who until a few months ago was the youngest member of parliament. He is 26 years old, son and heir of Lord Hillingden. The third young man is R. A. Hay, nephew of Sir Arthur Lawley, who is at the head of the peace delegation.

The two young members of parliament took occasion to say that they were not in favor of woman suffrage and particularly the militant variety.

"I always have voted against it," said Mr. Primrose. "The general sentiment throughout England is against it. There formerly was much sympathy for the suffrage cause, but it is growing less daily. I believe the publicity given them is responsible for a continuation of ultramilitant tactics."

Replies to Speech of Welcome.

The first formal speech of welcome to Chicago was delivered to the delegates by W. B. Austin, president of the Hamilton club, at an afternoon reception in the club. It was answered by Sir Arthur Lawley. Sir Arthur has been captain of the Tenth hussars, governor of western Australia, governor of Madras, lieutenant governor of the Transvaal, and administering officer of other provinces.

"One word aptly describes our entertainment, and that is 'perfect,'" said Sir Arthur. "We are delegated from the peace committee of London to consult with the American committee, to show our gratification for this long period of peace, and to help to make permanent that friendship.

"We hope to induce our government at home to finance whatever scheme ultimately may take shape in the way of erecting a memorial of this event. We hope the duplicates of the monuments that may be erected in England and America will be placed in Canada, Australia, and New Zealand."

Sir Arthur Lawley Heads the List.

The delegates who arrived, aside from the young men already named, are: Sir Arthur Lawley and G. F. Barwick of England and C. De Bruyne and Alphonse Van Werveke of Ghent, and Kennard Thomson of New York, representing Canada.

The American delegates are: John A. Stewart, originator of the idea of the centenary celebration and chairman of the executive committee; William B. Howland, chairman of the committee on internal organization; Dr. E. R. L. Gould, Gutzon Borglum, sculptor; Dr. Louis Livingston Seaman, Arthur Shirley Benn, M. P., Joseph Allen Baker, M. P., and H. S. Perris will arrive this morning.

Busy Program Today.

Another busy day is in prospect for the visitors today. In the morning they will hold a public meeting in Mandel hall at the University of Chicago, then visit the stockyards, and afterward have luncheon at the Press club.

In the afternoon they will visit the plant of the International Harvester company and witness a peace pageant by pupils of Forrestville school at Grand boulevard and Forty-fifth street. Tonight a banquet will be given at the Congress hotel.

Named to Office by Gov. Dunne.

PHOTO. by MATHENE

MISS NELLIE CARLIN

Miss Nellie Carlin was appointed public administrator yesterday by Gov. Dunne at Springfield.

MRS. POTTER PALMER FIGURES IN REALIZATION REALTY LIST.

Granville W. Browning Also Is Included in Schedule of Stockholders of the Failed Woolfolk Concern.

The names of Mrs. Potter Palmer, her sons, Potter Palmer Jr., and Honoré Palmer, Dexter Fairbank, Willard R. Wiley, Granville W. Browning, former master in chancery, and others are included in the list of stockholders of the Realty Realization company, the $3,000,000 irrigation land concern for which two petitions for receiver have been filed.

The amounts of their holdings are understood to have been large at one time. The Palmers say that at present they are small. Mr. Wiley yesterday admitted frankly he knew little of the concern except through his attorneys.

Attorney Browning is a brother-in-law of Clinton S. Woolfolk, the president of the company, who shot and killed himself a few weeks ago. He also was at one time a director of the company as were Attorney Stuart G. Shepard and Perry M. Shepard, president of the Wire Hardware company.

Attorney Charles Alling Jr., Dr. W. H. Wilder, Dr. D. A. K. Steele, W. J. Aiken, insurance man, Thomas A. Hall, real estate man, and Clement M. Hunt also are given as stockholders. In all there are said to be about 250 stockholders. The concern published the names of the more prominent in its stock selling circulars, without the knowledge of these persons, it is claimed.

Poison Death Causes Inquiry.

Walter Jarosz, atrunkmaker of 1541 West Huron street, whose death occurred yesterday, died of poisoning, said Chief Deputy Coroner David Jones. The circumstances of poisoning have not been learned.

CHINA'S OPEN DOOR WASTED CHANCE

W. J. Calhoun Says Opportunities in Orient Are Ignored by Americans.

TRADE JUST OPENING UP.

Retiring Diplomat Praises Work of Missionaries in Flowery Republic.

The "open door" in China might just as well be shut for anything American commercial interests do to use it. This is the opinion of William J. Calhoun, retiring United States minister to China.

Mr. and Mrs. Calhoun arrived in Chicago yesterday from Washington, following their three years' residence in Peking.

Mr. Calhoun said he retires from the diplomatic post at the Chinese capital with the greatest respect and sympathy for the Chinese people and nation. He spent the day at his office in the Rookery building renewing acquaintance with his law partners in the firm of Calhoun, Lyford & Sheean.

"We talk about the open door in China," said Mr. Calhoun. "What good is the open door if we don't use it? Whether it is open or shut makes no difference.

Few Americans Grasp Opportunity.

"Comparatively few Americans are engaged in trade in China. The trade of other nations is aided by the financial and diplomatic forces of the government. It is, however, extremely difficult to get a foothold where the trade is so largely controlled by other nations.

"The principal American trading concerns in China are the Standard Oil company, the British-American Tobacco company, and the Singer Sewing Machine company. The last two concerns, while chiefly owned by Americans, are incorporated under the British flag and operated under British protection. The United States Steel corporation also is doing some business in China.

"Our trade with China is not increasing. For one thing, Americans are too busy, or have been, developing their own country. Another thing, in a conutry like China it takes years of patient labor to work up a market.

British Well Established.

"It won't do merely to send circulars. Representatives must be on the ground. The British have had houses there for years. They have ship lines controlling the coastwise trade and have men on the ground who have made a study of the wants of the people and know the country.

"China is just being opened up. It buys a great deal of piece cotton goods, electrical and other machinery, electrical plants, railroad equipment, and a variety of manufactured articles. This trade is in the hands of the English, Germans, and Japanese. The French and Belgians have large financial interests. These nations are building the railroads of China, and in that way acquire great commercial advantages."

Mr. Calhoun said the missionaries are exercising a tremendous influence for good in all parts of China. Their principal value, he declared, lies in the fact they afford the people the means of an education according to modern standards.

Demand for Modern Education.

"The whole impulse of China is toward modern education," he said. "In this the missionaries are doing a wonderful work. The missionary schools are jammed with students anxious to acquire knowledge."

Speaking of the revolution which overthrew the Manchu dynasty and established a republic, an event which transpired during his term of office in Peking, the retiring minister said:

"The revolution was not much of a struggle. Only a small part of the people took part in it. Most of the people were merely curious spectators of events they did not understand. Only at the treaty ports and over the traveled trade routes was there any visible display of interest in the struggle.

"The Chinese republic is, of course, not up to our standards of what a republic should be. But that cannot be expected. The great mass of the people are ignorant, living in mud walled houses without windows or doors. But they are a peace loving and industrious people."

Has $75 for Stephen Laroughton.

A letter inclosing $75 was received by First Deputy Schuettler yesterday from Mrs. Agnes Entwhistle of 131 Church street, Blackpool, England, with a request that it be turned over to her brother, Stephen Laroughton. It contained no information as to the man's whereabouts in Chicago.

STUDENTS MAR SOLEMN TAPS

Scamps in Sacred Oak Rail at Honor Society Neophytes.

OLD CUSTOM DENATURED.

Young Camp and Cortelyou Made Targets for Yale Humor.

New Haven, Conn., May 15.—[Special.]—The denatured Tap day of 1913 was all that Dean Jones could have wished except that thirty or forty student scamps—mostly non-secret society seniors—roosted in the sacred oak in front of Durfee hall and showered discomfiting raillery on the serious young men who were slapping one another's backs beneath them.

Nothing they said was so funny that anybody fell out of the tree and every word was good humored. But never before has there been any play of levity on Tap day. Sober to the point of solemnity has been this ancient function of elevating forty-five juniors to Skull and Bones, Scroll and Key, and Wolf's Head.

Sober and solemn the society men and the hopeful, nervous group of juniors tried to be today. But how could Tap day hold its own when Walter Camp Jr., a Bones man, searching in the huddled pack beneath the tree for the junior he was to tap, was greeted by a whistled chorus from the oak, "Here Comes My Daddy Now," and the information that the student he was hunting for "Has Just Gone Out to Lunch."

Gibe Bruce Cortelyou.

Or when they shouted at George Bruce Cortelyou, son of the president of the Consolidated Gas company, "Not too much gas, now, Bruce," or when Francis Bergen was slapped for Keys and a happy boy up among the oak leaves cried, "Who'd 'a ever thought it," or when "Aw, take a man of your size, Twitch," greeted a big senior, Twitchell, who had just pounded a midget junior between the shoulder blades with the welcome command, "Go to your room."

In other and more acceptable ways this Tap day was different. The freshmen voted several days ago not to appear on the campus. The sophomores passed the same resolution at noon today. Both classes kept the faith. Every dormitory window overlooking the scene was filled with their heads, and freshmen sprawled many deep in the quadrangle before Wright hall, their own home, but on the campus itself there was 'nary an underclassman.

Kilbreth, varsity track team manager, was tapped for Bones. He refused to "go to his room." Immediately he was tapped for Keys as the first man on the Keys list, and he accepted. Daniels, manager of the hockey team, passed up Keys in favor of Bones.

Beta Theta Pi Taken In.

For the first time since 1895 a member of the Junior fraternity Beta Theta Pi was admitted to Skull and Bones. He was Shepard, president of Dwight hall, the Y. M. C. A. Another surprise was that Keys did not tap Percy Dodge of New York, son of Mrs. Arthur M. Dodge, president of the National Anti-Suffragists. Keys passed him by, although his brother was a Key man. Spalding of the football team had the hard task of seeing his brother left out in the cold, while he tapped Wheeler, the quarter back, for Keys.

Watson S. Harpham, of Evanston, Ill., baseball star and a member of the Psi Upsilons, and Henry E. Tuttle of Lake Forest, Ill., also a Psi Upsilon, were tapped for Scroll and Key.

FIRE RAVAGES NEW BUILDING AND MENACES FIVE FAMILIES.

Unoccupied Structure at Indiana Avenue and Fifty-fifth Street Partly Destroyed—Damage Put at $25,000.

Fire of unknown origin partly destroyed a new three story brick building at 122-132 East Fifty-fifth street and 5450-5452 Indiana avenue last night, and caused five families living in an adjoining structure to flee to the street when the flames threatened to spread.

Six automobiles were burned and property valued at $25,000 was destroyed by fire late yesterday in the fourth garage fire in six days. Machines burned total 138, valued at $445,000.

An employé is said to have accidentally tipped over a can of gasoline at 1725 South Michigan avenue, occupied by Thomas J. Hay, an agent for the Staver Carriage company and started the last blaze. The gasoline exploded when some of the liquid came in contact with a hot electric light bulb.

Thomas J. Hay, manager of the agency, soon after the fire rented quarters at Eighteenth and Michigan and reopened.

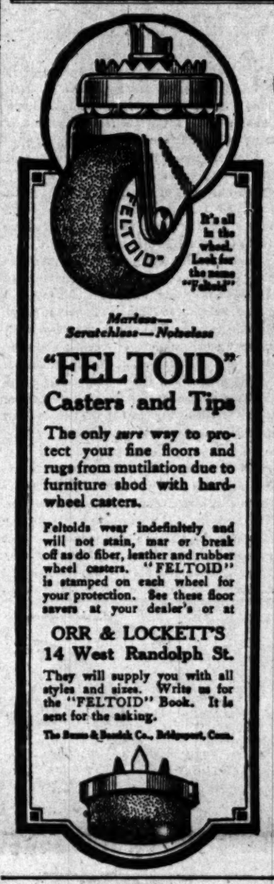

Marlass—
Scratchless—Noiseless

"FELTOID"
Casters and Tips

The only sure way to protect your fine floors and rugs from mutilation due to furniture shod with hard-wheel casters.

Feltoids wear indefinitely and will not stain, mar or break off as do fiber, leather and rubber wheel casters. "FELTOID" is stamped on each wheel for your protection. See these floor savers at your dealer's or at

ORR & LOCKETT'S
14 West Randolph St.

They will supply you with all styles and sizes. Write us for the "FELTOID" Book. It is sent for the asking.

The Russ & Burdick Co., Bridgeport, Conn.

Colonial
$5

Tan or Black
Shoes or Oxfords

YOU come to this store to buy a pair of good shoes—something you can buy in a good many stores. But you get a great deal more here than the merchandise your money calls for.

You get the kind of attention that helps and doesn't annoy; you get expert fitting of the best possible kind.

Value? You can see it when you buy your Hassel shoes; you realize it over and over again as you wear them.

Five dollars is a good average price for shoes. Five dollars will buy you leathers and styles in this store that will make you glad you came here. If you like five dollar shoes ask to see the "Colonial" or many other smart five dollar Hassel styles.

Other styles, $3, $4, $6 and higher.

Open Saturday evening.

HASSEL'S

Northwest Corner Van Buren and Dearborn Streets
Monadnock Block

The finest type of steel club car!

It duplicates the pleasures and comforts you are accustomed to, in an evening spent at home or at the club.

There's a luncheon service, big easy chairs, a rack of magazines, a compartment for game playing—every facility for an evening of relaxation and enjoyment. This car is on the 9:17 p. m. train via

Wabash to St. Louis

arriving 7:57 a.m. (Delmar Station 7:35 a.m.) Other trains leave Chicago at 9:00 a. m., 12:02 p. m., 11:43 p. m.

"Follow the Flag"

TICKETS:
68 West Adams St., Dearborn Station, 47th Street and Englewood (63rd).

F. H. TRISTRAM,
Ass't General Passenger Agent, Chicago.

Fifield & Stevenson
Men's Wear
Michigan Avenue

The assurance that the details of your apparel not only speak for themselves, but speak with full authority, is worth much to you in any circumstances. It is an assurance that will not fail you if your apparel bears the Fifield & Stevenson mark.

Everything in Fashionable Accessories to Men's Dress for Town, Country, Motoring or Sporting Wear.

328 MICHIGAN-AV.
McCORMICK BUILDING

See our new sporting goods department—Subway floor.

THE HUB
Henry C. Lytton & Sons

Now in our NEW HOME—just across from our old location.

LET'S suppose, for a moment, that you're a shoe expert—that you know shoes from the "ground up"—that expert knowledge would lead you to buy shoes here. Let's suppose, also that you're not an expert judge of shoe values—in that case it's wise to follow an expert's choice. It's because we show nothing but good shoes that either a novice or an expert can buy here with satisfaction.

$3, $4, $5

Boys' shoes and oxfords $2 to $4

Last Night's Fire Didn't Stop Us For An Hour!

Fire gutted our handsome new salesroom at 1725 Michigan Avenue late yesterday afternoon.

Before the flames were out we had closed a temporary lease on a new location larger than the former one.

We will be open for business this morning in our new quarters!

New Address

1725 Michigan Avenue

(The Old Maxwell Headquarters)

A complete new stock is already on exhibition. The fire will not cause us one hour's interruption of our activities. *It takes more than a fire to stop the STAVER.*

The Advantages of Staver Home Factory Most Strikingly Illustrated

No stronger proof could possibly be offered of the unparalleled advantages of Staver Home Factory Service, which stands ready to furnish the same kind of service to each individual owner as that given to me.

Come down and look us over. You will be sincerely welcomed.

THOS. J. HAY,
Chicago Distributor Staver Cars

GUARANTEED silk hose; what do you think of that? At 50c. Phoenix-made, pure thread silk double sole, high spliced heel, the top woven on to a narrow band of lisle; seamless; six good colors, black and white.

We've never seen their equal at 50c
Others of the same make at 75c

Maurice L. Rothschild
Southwest Corner Jackson and State

SUFFRAGET 'BOMB' HOLDS A WARNING

Can of Cartridges Wrapped in Official Journal Found in National Gallery

DETONATOR IS LACKING.

Six Militant Leaders Placed on Trial for Maliciously Destroying Property.

LONDON, May 15.—A so-called militant suffraget bomb was found during the night outside the national gallery which contains invaluable art treasures and is in the center of London on Trafalgar square.

The machine consisted of a tin can filled with live cartridges wrapped in a copy of the Suffraget. It was labeled "pills to break the windows of the national gallery." There was no mechanism or detonator connected with the explosives, and the "bomb" was therefore, like many previous ones, quite harmless.

Six Suffragets Placed on Trial.

Six militant suffraget leaders and a male adherent of the "cause" were committed today for trial at the Old Bailey sessions on charges of conspiracy under the malicious damage act. All of them pleaded not guilty and reserved their defense. Bail was allowed on the prisoners' promise to refrain from militancy pending trial.

The amount of the bail ranged from $4,000 in the cases of Miss Alice Lake, Miss Laura Lennox, and Mrs. Beatrice Saunders to $15,000 in the case of the analytic chemist Clayton.

Among the exhibits presented by the police against the militants was the suffraget roll of honor, entitled "The Crimes Record Book." Particulars of some 1,400 convictions for suffraget outrages, in which 456 persons were convicted, were entered in the book, which also recorded the amounts of money paid to some of the perpetrators.

One item referring to "prisoners' hampers—$400" indicates that considerable quantities of candies, fruits, and other delicacies must have been supplied to the imprisoned women.

St. Anne's Church Partly Burned.

EASTBOURNE, England, May 15.—A fire apparently started by militant suffragets today seriously damaged St. Anne's church here. It burned the organ, but was discovered in time to prevent the flames spreading to a valuable painting of Christ being entombed. The picture was defaced, the word "votes" being scratched in several places.

DETECTIVE BALKS AT TALK OF VON KLEIN CASE SETTLEMENT.

Portland, Ore., Man Insists He Will Take Back Man Accused by Miss Ethel Newcomb.

Rumors of a settlement of the trouble between Edmund E. C. von Klein and Miss Ethel Newcomb, who charges him with the theft of $5,000 worth of diamonds, got to the ears of Detective Joseph O'Day of Portland, Ore., yesterday.

O'Day has been in Chicago for two months, trying to extradite Von Klein and bring him to trial in Portland.

"I want it distinctly understood there is going to be no settlement," he said.

Judge Kersten had just continued the hearing of arguments on Von Klein's application for a writ of habeas corpus, to escape being returned to Portland.

"Attorneys and the defendant and the complainant might be able to get together among themselves and settle this thing out of court, but that has nothing to do with this warrant," continued the detective. "I have got to take Von Klein back to Portland and I am going to do it if I have to stay here a year."

Detective Arthur Burns of Milwaukee was on hand, ready to serve a warrant on Von Klein for a similar offense alleged to have been committed in the Wisconsin city.

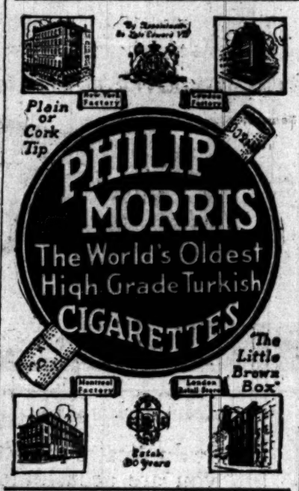

FREIGHT DEPOTS IMPORTANT ANGLE IN CITY PLANNING

(Continued from first page.)

newly purchased property between Desplaines and Jefferson streets, south of Van Buren street. As far north as Polk street these new freight terminals will be approached by two tracks running on an ornamental elevated viaduct. From Polk to Harrison there will be six elevated tracks spreading out to serve the various warehouse platforms.

The plan is to establish in this quarter a new wholesale and jobbing district and the project naturally has behind it the support of important and influential west side real estate and financial interests as well as that of other business men who are more or less allied with the railroads involved.

The Jarvis Hunt plan covers the building of similar warehouse and freight stations in the territory between Fifth avenue and the river, after it has been straightened from Harrison street south. This would bring the new wholesale business district to the south of the present business center and is backed by a group of railroads and real estate men who own property in that vicinity.

ONE objection made to the Pennsylvania plan is that while the present freight houses of the allied group have a frontage on the river, in the new plan they move a couple of blocks west away from water transportation.

Another and apparently more important point is that, without any consultation with the Chicago plan commission, they have planned to build one of their new merchandising warehouses straight across the path of the proposed projection of Congress street, which, in the Burnham scheme, is to be the main east and west artery of the city. If this warehouse is built as planned it seems apparent that the chief feature of the Chicago plan, so far as the west side is concerned, must be permanently abandoned.

The Chicago plan commission, though it has not yet taken any official action, is understood to have had engineers and architects at work on the problem and may be expected to have something to say on the subject.

SO FAR the Pennsylvania plan is the only one which has, publicly at least, any substantial and responsible backing. It is declared, however, that the Hunt scheme or some modification of it which will not interfere with the carrying out of the Chicago plan is supported by a number of railroads.

One thing which at present stands in the way of the carrying out of the Pennsylvania scheme is the fact that the government has brought suit for the condemnation of the block of land bounded by Van Buren, Desplaines, Jefferson, and what would be the extension of Congress street as the site of a new central postoffice. In the Pennsylvania plan the postoffice is tentatively located on the block immediately west of the projected passenger terminal, between Jackson boulevard and Adams street. Under both blocks a great basement platform is to be built on which mail could be handled without bringing it to the surface of the streets.

Several compromise plans have been suggested, which would keep the Pennsylvania and its allied roads on the west side of the river without interfering with the great scheme of the Chicago plan commission.

ONE of them, following an alternative suggestion of the Burnham plan, locates a group of passenger terminals along Canal street, with the freight terminals south of Twelfth street.

Another puts the passenger terminals of the Pennsylvania just south of Twelfth street, but west of the river, with the great projected freight and merchandise warehouses running along the west bank of the river as far north as may be necessary.

On Twelfth street, east of the river, this plan locates the passenger terminals of all the other railroads, most of which are said to have announced their willingness to adopt the suggestion. The freight and merchandising warehouses of these roads are located north of Twelfth street and east of the river.

This suggestion, if adopted, would locate the new wholesale district on both sides of the river with water transportation to all of the freight houses and warehouses.

ON Saturday the advocates of the Pennsylvania plan will present their case to the council committee on railroad terminals. That hearing will be followed later by one at which the Chicago plan commission will present its plan, if one is adopted by that body. It should be able, by compromise and diplomacy, to find some way to bring all the warring interests to a common conclusion.

In the proper planning of a modern city the proper arrangement of railroad terminals is first and fundamental. It will be a pity if the great commission which has in charge the working out of the Burnham plan is not able to convince railroads and real estate men alike that the best interests of the city as a whole should have first consideration in the final determination of this vastly important question.

TEARS BRING ABOUT REUNION

Mrs. Ella Schwer, in Court to Get Divorce, Sees Husband Weeping—Will Try It Over Again.

Mrs. Ella Schwer, who entered Judge Petit's court yesterday to press her suit for divorce against John Schwer, listened to a little advice from the court about the needs of their children, and glanced toward Schwer. He was in tears. She broke down and held out her hands to him, and they left to try it over again.

Pansy Plants

Pansy Plants, Basket 12 assorted plants, 50c.

Canna Plants, giant flowering, newest French varieties, as low as 15c each; $1.50 dozen.

Cabbage and Tomato Plants.

Flowering Bulbs, closing out. Many bargains.

For reliable seeds, reasonable prices and intelligent service, try the largest seed store in Chicago. Inspection invited.

Barnard's Seed Store
231-235 W. Madison Street

DON'T starve your shave! Feed it with plenty of lather—well rubbed in. Take your fingers to it—the brush is not stiff enough.

All you need for a cool, quick, velvet-smooth shave is a Gillette Safety Razor and a good lathering—to soften the beard and give the wonderful Gillette Blade a chance to do its best for you.

Gillette dealers everywhere in this city.

GILLETTE SAFETY RAZOR COMPANY, BOSTON

The Gold Dust Twins' Philosophy

WE were amused to hear the praise a grocer paid to Gold Dust ways. Of all the many cleaning "stunts", he picked the Gold Dust Twins at once. "I find," he chuckled, "that they do the work of many more than TWO."

At House-Cleaning Time

"My customers are mostly wives, who have to bargain all their lives; each penny of the household fund, is counted, and the wasteful shunned. For instance, take the cleaning game: Not all the cleansers work the same. Some seem to merely rub for naught, and some give out, no sooner bought.

"With Gold Dust, all my people state, the work of cleaning house goes great. It does so many clever tasks; it does, in fact, whatever asked. From kitchen, through and through, to hall; upstairs and down, the porch and all. Wherever dust and dirt collect, it has a marvelous effect.

"A 'Home, Sweet Home' is one, I say, wherein the Gold Dust fellows play. Their work is fun to them. They start at dawn, with some magician's art and with the sinking of the sun the last mean job of work is done.

"Oh yes, I like to recommend, a product that will prove a friend. Each Gold Dust customer declares that glass and cutlery and stairs, and floors and dishes and the rest are cleaned by using it—the best. If dirt be numbered with your sins, my preachment is

The Gold Dust Twins

A VERY exceptional opportunity for about nine hundred men. We shall sell today some 900 suits, without the vests; in some way or other the vests were lost on the way through the shops.

Copyright Hart Schaffner & Marx

They're Hart Schaffner & Marx suits, about 200 are $20 values; about 400 are $25 values; about 300 are $30 values.

You may take your choice of them at $15

The sizes are from 33 to 44, fancy weaves and blues. We shall keep them on sale until they're all gone; we expect to sell all the 900 Friday and Saturday.

Here are 2,000 pairs of Hart Schaffner & Marx trousers made from fine suit fabrics; made of the choicest materials in all the good colorings and patterns; trousers good for any sort of occasion. At these prices you can well afford to buy several pairs.

$7 and $8 trousers now $5.00.
$5 and $6 trousers now $3.90.

Maurice L Rothschild

The world's best specialty clothing institution

Money cheerfully refunded

Southwest corner Jackson and State

Chicago Minneapolis St. Paul

CHAS. A. STEVENS & BROS.

Women's, Misses' and Children's Outfitters

A New La Vogue Model

Price $5.00

ESPECIALLY GOOD for the full figure with heavy bust and fleshy abdomen, is shown in the illustration.

The front garters are attached to shaped straps of the material, under which the corset laces, forming an excellent support for the abdomen. The corset is also made double between the two front bones, and this extra strength, combined with the straps and underlacing, *holds the flesh of the abdomen in closely and firmly, at the same time supporting it.* The material is a quite heavy coutil, very strong and durable. Price $5.00. Sizes up to 32. $5

Other styles in La Vogue Corsets, $1 to $10.

GARDENIA—the perfected lace front corset—comes in sizes for all types of figures, and is priced from $3.50 up.

Marshall Field & Co.

MISSES' AND GIRLS' OUTER APPAREL

At Radical Reductions.

Misses' Suits reduced to $15, $20, $25.
Misses' Coats reduced to $15, $20, $25.
Girls' Coats reduced to $5, $7.50, $10.
Junior Coats reduced to $15 and $20.

Fourth Floor.

Well introduced is HALF SOLD—a Tribune ad is the best introduction

WHERE TO EAT

ORIGINAL ALLEGRETTI

NOONDAY LUNCHEON Served in Gray Room From 11 O'clock Until 2:30
AFTERNOON TEA Served in White Room From 3 O'clock Until 6.
330 South Michigan Ave. (McCormick Bldg.)

SUBSCRIBE FOR THE TRIBUNE.

$10 Set of Teeth for $5

UNTIL MAY 20

Silver fillings	50c	Painless Extract'g	
Platina fillings	$1	Whalebone teeth	
Gold fill as low as	$1	$10 teeth for	
Re-enamel as low as	$1	22k gold crowns	

HAYES

BEST DENTISTRY

PAINLESS!! DENTIST HAYES

EXAMINATION FREE.
Positively Painless Extraction.
10 YEAR GUARANTY IN WRITING.
This is my 20th year and I am here to stay.
21 E. Van Buren St., bet. Siegel-Cooper's & Wabash Ave., Isabella Bldg.
Until 9 p. m. daily; Sunday, 1 p. m.

WHERE TO EAT.

Get the rest of your meals wherever you like, but get your *breakfasts, lunches* and *suppers* where you see this *PURE FOOD SIGN*—

Thompson's

SAYS DEPUTI... FLIRT TOO

Sheriff Zimmer Pu... Lovemaking in ... Court Buildi...

MUST CUT OUT R...

Suspends Two of Hi... "Flirtatious Condu... Talks Too Mu...

Sheriff Michael Zimmer yes... lid on flirtations between hi... women spectators in the C... building.

To show his sincerity, the... nitely suspended Deputies Jo... John Hickey. He charged bo... ties with "flirtatious conduct... with neglect of duty, and the... ing a nuisance for talking too... flirtations.

Takes Girl to Lu...

Byrne is the deputy who wen... Garnette La Fairfield, the... Harry Evans, the highwayma... two men in his break for li... Cooper's courtroom two day... secured a promise from Byrne... "fix" it so that she could se... Byrne swears that he did no... promise. The girl is now cha... ing passed the knives to the p...

Talked Too Mu...

"Hickey was suspended bec... too much about the women... with," said Chief Deputy Joh... got to telling stories around... affair with the sister of a m... trial for forgery. The sheriff... and said that out of respect... married men among his dep... suspension was called for."

ALDERMEN TALK OF V... TO EUROPE FOR "F...

Capitain Favors Having ... penses of Several Council... an Information Quest.

Some of the Chicago aldermen... about a European trip of ins... the council recess. The purpo... information on municipal ma... derlying idea is that the co... formation, and new and bro... with ideas of what the fore... the world are doing, their me... results obtained.

Ald. Capitain said yesterda... make the trip regardless of... more members of the council... gineer John Ericson is inten... within a few weeks with a co... Mayor Harrison to study hart... and municipal transportation... and Mr. Ericson will pay th... penses.

Ald. Capitain is urging that... council members should make... says he believes the city wou... in paying the expense, althoug... about presenting a resolution... to the council. He is afraid... classed as a junket.

Ald. Richert, chairman of th... mittee, and Ald. Fisher, cha... local industries committee, a... proved the plan.

GAINS $250 MONTHLY

Mrs. James P. Sherlock Gr... After Daughter Testifies ... Beating His Wi...

Mrs. Anna E. Sherlock y... granted a divorce from Jame... president of the Illinois Nail ... mony of $250 a month also w... Judge Gibbons. She accuse... being of a "stingy" nature... stances of cruelty. The case... tested by Sherlock.

Miss Margaret Sherlock wa... ness for her mother. She te... her father beat Mrs. Sherlock.

"Once I saw him drag her ar... and throw her into a bed" a... swer to questions of her mo... Thomas Marshall.

FOREMA...
Extra Spe...
MIDSEAS...
Suit Purc...
and SALE...
$20 and $...

Men's and ... men's silk an... hair lined suits. ... ing finest impor... domestic all wo... rics in shepherd... stripes, club checks... homespuns, serge... iots and unfinish... steds, in plain gray... browns and fancy ... Norfolks, Ascots, ... Semi-English and ... tive models for dre... ness and outing w...

A wonderful showin... season's best styles ... worth $10, $15 and ... than the price. Com... them out today, th... last long at these pric...

Finest Imported English ... Raincoats, worth $25, $... special at $18.75.

Jos. Em...
"Qu...
Clot...
Quality 62-67 W... (Bet. Cla...

SAYS DEPUTIES FLIRT TOO MUCH

Sheriff Zimmer Puts Lid on Lovemaking in Criminal Court Building.

MUST CUT OUT ROMANCE.

Suspends Two of His Men for "Flirtatious Conduct"; One Talks Too Much.

Sheriff Michael Zimmer yesterday put the lid on flirtations between his deputies and women spectators in the Criminal Courts building.

To show his sincerity, the sheriff indefinitely suspended Deputies John Byrne and John Hickey. He charged both of the deputies with "flirtatious conduct," one of them with neglect of duty, and the other with being a nuisance for talking too much about his flirtations.

Takes Girl to Lunch.

Byrne is the deputy who went to lunch with Garnette La Fairfield, the sweetheart of Harry Evans, the highwayman who stabbed two men in his break for liberty in Judge Cooper's courtroom two day ago. The girl secured a promise from Byrne that he would "fix" it so that she could see Evans alone. Byrne swears that he did not carry out the promise. The girl is now charged with having passed the knives to the prisoner.

Talked Too Much.

"Hickey was suspended because he talked too much about the women he had flirted with," said Chief Deputy John Ryan. "He got to telling stories around here about his affair with the sister of a man who was on trial for forgery. The sheriff heard the story and said that out of respect for the decent married men among his deputies Hickey's suspension was called for."

ALDERMEN TALK OF VISIT TO EUROPE FOR "POINTERS."

Captain Favors Having City Pay Expenses of Several Council Members on an Information Quest.

Some of the Chicago aldermen are talking about a European trip of inspection during the council recess. The purpose is to collect information on municipal matters. The underlying idea is that the council needs information, and new and broad viewpoint, with ideas of what the foremost cities of the world are doing, their methods, and the results obtained.

Ald. Capitain said yesterday that he will make the trip regardless of whether any more members of the council go. City Engineer John Ericson is intending to leave within a few weeks with a commission from Mayor Harrison to study harbors, subways, and municipal transportation. Ald. Capitain and Mr. Ericson will pay their own expenses.

Ald. Capitain is urging that ten or fifteen council members should make the trip. He says he believes the city would be justified in paying the expense, although he hesitates about presenting a resolution of that kind to the council. He is afraid it would be classed as a junket.

Ald. Richert, chairman of the finance committee, and Ald. Fisher, chairman of the local industries committee, said they approved the plan.

GAINS $250 MONTHLY ALIMONY.

Mrs. James P. Sherlock Granted Divorce After Daughter Testifies to Father's Beating His Wife.

Mrs. Anna E. Sherlock yesterday was granted a divorce from James P. Sherlock, president of the Illinois Nail company. Alimony of $250 a month also was awarded by Judge Gibbons. She accused Sherlock of being of a "stingy" nature, and recited instances of cruelty. The case was not contested by Sherlock.

Miss Margaret Sherlock was the sole witness for her mother. She testified she saw her father beat Mrs. Sherlock.

"Once I saw him drag her around the house and throw her into a bed" she said in answer to questions of her mother's counsel, Thomas Marshall.

FOREMAN'S
Extra Special
MIDSEASON
Suit Purchase
and SALE at
$20 and $25

Men's and young men's silk and mohair lined suits. Including finest imported and domestic all wool fabrics in shepherd plaids, stripes, club checks, tweeds, homespuns, serges, cheviots and unfinished worsteds, in plain grays, blues, browns and fancy mixtures; Norfolks, Ascots, English, Semi-English and conservative models for dress, business and outing wear.

A wonderful showing of the season's best styles regularly worth $10, $15 and $20 more than the price. Come and pick them out today, they won't last long at these prices.

Finest Imported English Gaberdine Raincoats, worth $25, $30 and $35, special at $18.75.

Foreman's
Quality "Quality Clothes"
63-67 W. Washington St. (Bet. Clark & Dearborn Sts.)

FINDS TWO IDEAL ORPHANAGES

Representative Lloyd Praises St. Hedwig's and Park Ridge.

CALLS SYSTEM FAULTLESS.

Tells of Immaculate Buildings and Happy Inmates.

Dr. F. E. J. Floyd, member of the Curran legislative commission, which is investigating charitable institutions and maternity homes, made a flying trip to the Park Ridge school for girls and St. Hedwig's Industrial school, on the far northwest side yesterday. Both institutions were given a clean bill by Dr. Lloyd, and were said to be among the best managed in the state.

Although the visit was unexpected everything about the two homes was spotlessly clean and he was assured that similar conditions prevail throughout the year. Eighty-seven girls, ranging from 10 to 18 years, are being cared for at the Park Ridge school, and 366 children, 197 of them boys, are looked after at St. Hedwig's.

Bishop Tells Ideals.

While Dr. Lloyd was making his rounds of St. Hedwig's immense three story building, Bishop Paul Rhode drove up to the building, accompanied by three other priests of south side parishes. Dr. Lloyd told him he was well pleased with existing conditions.

"Ours is a comparatively new institution, but we expect to add new buildings before long," replied Bishop Rhode. "Everything that can be thought of for the welfare and comfort of the children has been done. We mean to make them good citizens and are giving them every attention now. Father Rusch has been in charge and is a good manager.

Finds System Near Perfect.

The day's tour demonstrated to Dr. Lloyd that there are at least a few places above criticism. According to Dr. Lloyd the system resorted to by both institutions in keeping track of their charges is practically perfect. The dormitories are well ventilated and clean and the food is of the best.

It is expected that a visit to the Glenwood School for Boys will be made this morning.

FRESHMEN MAY DEFY DEAN.

Northwestern University Official Forbids First Year Class Affairs—Youngsters Plan Secret Banquet.

Dean Thomas Holgate of Northwestern university delivered an ultimatum to the freshmen yesterday. The gist of the order was that no more freshmen social gatherings of any kind will be permitted this year.

The order was the result of large printed invitations issued by the freshmen to the sophomores to attend the annual freshman banquet tomorrow night. The invitations contained remarks not complimentary to the upper classmen.

The banquet probably will be held, but Dean Holgate's invitation will be recalled, it is said.

PLAN TO REVEAL ELECTION 'RIDER'

Witnesses Today Expected to Name Man Who Warned of Hoyne's Peril.

ADMITS IRREGULARITY.

"Pat" O'Malley Says Judges Went Into Booths While Voters Were Balloting.

Evidence which is expected to establish the identity of the Democratic politician who motored about Chicago on election night and spread the word that Maclay Hoyne was in danger of defeat unless some one "got busy," is promised at today's hearing before the election board.

Failure to get polling officials to admit they knew of any crookedness in the election which is being contested by William A. Cunnea, Socialist candidate for state's attorney, caused the commissioners to adjourn yesterday after examining twenty witnesses. Commissioners Kellermann and Czarnecki will resume the hearing this morning and will hold a night session, to which supporters of Cunnea have promised to present evidence they collected.

Democratic Chief Denies Fraud.

George L. McConnell, secretary of the Democratic county central committee, appeared before the board during the day and denied he knew of any fraud in the November election.

"I was in the polling place only to vote and then went away," he said. "I did not see any ballots counted and know nothing of fraud."

In McConnell's precinct the election board found more marked ballots than there are voters in the precinct. The judges and clerks had no explanation to make, all saying that in their opinion it was "the cleanest election the Eighteenth ward ever saw."

Pat O'Malley Makes Admission.

Trouble for the judges and clerks in the Eighth precinct of the First ward was promised as a result of the testimony of "Pat" O'Malley, Democratic politician and saloonkeeper. O'Malley admitted the judges of election took voters who did not understand the voting machines into the booth and remained with them until the voting was over. This is against the explicit instructions of Judge Owens.

It was reported Commissioners Taylor and Kellermann, the Hearst-Harrison members of the board, were preparing to petition Judge Owens to order the investigation stopped on the ground no fraud has been disclosed.

"There have been no startling exposures yet," said Mr. Czarnecki, the Republican commissioner, "but we are not yet through."

ELECTION BOARD PREPARING DEFENSE OF VOTE MACHINES.

Investigators Are Kept Busy Getting Affidavits Signed Showing Contrivances Worked Well Last November.

Under the guidance of William H. Stuart, chief clerk, and Commissioner Howard S. Taylor of the election board, investigators for the board have been preparing the board's defense of the voting machines to place before the Butts legislative commission.

For two weeks two of the investigators of the office have been relieved of their regular duties and have been sent out by Mr. Stuart and Dr. Taylor to interview election officials regarding the voting machines.

Nearly fifty affidavits, all framed by Dr. Taylor, have been signed by judges and clerks of election, stating that the machines worked well at the November election and that the Empire machine did all that it was asked to do.

Voting Machine Bill Passes.

Springfield, Ill., May 15.—[Special.]—The appropriation bill, carrying an appropriation of $10,000 for the expenses of the committee to investigate the voting machine situation in Chicago, was passed by the house this morning, without an emergency clause, by a vote of 86 to 5. Previously the same bill, carrying an emergency clause, had failed to get the necessary two-third vote of 102.

The bill as it was passed carries an appropriation of $10,000 for the expenses of the investigating committee, but is not available until July 1. The emergency clause would have made it possible to start without delay.

FOR A WEAKENED NERVOUS SYSTEM, Horsford's Acid Phosphate is especially recommended. Refreshes and invigorates.—Adv.

Savings

deposited in the First Trust and Savings Bank are allowed interest at 3% per annum.

Prompt and courteous service and absolute safety are assured.

James B. Forgan, President
Emile K. Boisot, Vice-Pres.

Northwest Corner Monroe and Dearborn Sts. — 1st — Capital and Surplus $7,500,000

Meadow-Gold Butter comes only in the patented, sealed package.

Good for Little Folks
Good for Grown-ups

GET a guarantee of butter goodness by selecting Meadow-Gold, the butter that is made from pasteurized cream; pure butter, delicious, with its natural flavor. Thrice wrapped and sealed in a patented package to keep its goodness in.

Ask us to name a Meadow-Gold Butter dealer near you, if you don't find it where you trade.

THE FOX RIVER BUTTER CO.
Chicago
Telephone Calumet 4393

Sweet, unsalted Meadow-Gold Butter made from pure pasteurized cream—in sealed packages.

Fresh Meadow-Gold Eggs. In sealed packages only.

You Beer Drinkers Read THIS!

"Beer acted upon by light soon takes up the very disagreeable so-called 'light taste,' and also a repulsive skunk-like odor.*** Beer so affected is offensive to the palate of most consumers.*** Beer should not be exposed to light, especially to direct sunlight, as it will thereby be detrimentally affected; the light having an influence upon the albuminoids in beer, causes the beer to become hazy.***"

Extract from the "The Beer Bottlers' Handy Book," published by the Wahl-Henius Institute of Fermentology.

The Brown Bottle is not a fad. Its use by Schlitz is based on scientific principles.

The first Schlitz was brewed in a hut, over sixty years ago. Now our agencies dot the earth. Our output exceeds a million barrels a year.

Why don't you make Schlitz your regular beer? It's pure beer.

Phone Monroe 6200. Automatic 34 848
Jos. Schlitz Brewing Co.
Bottling Department
Ohio and Union Streets
Chicago, Ill.

See that crown or cork is branded "Schlitz."

Schlitz
The Beer That Made Milwaukee Famous.

38

AMUSEMENTS

RIVERVIEW
Western, Belmont, Clybourn Ave., & Roscoe Blvd.
The "Park Prolific" — Where Man and Nature Vie To Make Hearts Light, the Body Spry; And Laughter Comes E'en Ere You Try.
TOMORROW AND SUNDAY NIGHTS: Man and Metal Matched in Danger-Defying Settos on the Great Saucer-Shaped Motordrome.
Chicago vs. St. Louis in League Encounters.
SUNDAY AFTERNOON: Diamond Dictators of Tomorrow—the Flower of Chicago Semi-Pros in Inaugural Riverview Game.
Riverview vs. Port Washington (Lake Shore League).
BANISH CARE! Come to Riverview!

American MUSIC HALL | Wabash Ave. Peck Court | SEATS NOW
EVA TANGUAY
Mat. 25 50 75 | VOLCANIC VAUDEVILLE —AND— Com. Sunday Matinee, May 18 MATINEE EVERY DAY | Night 50 75 1.00
Special Feature—Eva Tanguay in her own original version of SALOME.
Seats also on sale at Garrick & Princess Theaters

GREAT NORTHERN HIPPODROME
Today 10-20c. Tonight 10-20-30c
Quincy St., Jackson Blvd. 100 Ft. From State St.
Continuous Performance: 11 A. M. to 11 P. M.
THE DUTTONS, 6 ABDALLAHS, 4 ZOLIS, BROS., 4 BESSIE LE COUNT and 6 Other Big Acts. | CIRCUS VAUDEVILLE HIPPODROME

COLUMBIA
SMOKING PERMITTED
Clark and Madison. TWICE DAILY
BURLESQUE
MERRY GO ROUNDERS and Geo. P. Murphy
Theatre Will Close This Saturday Nite.

FINE ARTS | TONIGHT 8:45 | MATINEE TOMORROW 2:30
"THE NECESSARY EVIL"
with EDITH WYNNE MATTHISON

STUDEBAKER | MATS. AT 2:15 EVES. AT 8:15
Mme. Bernhardt and Mounet Sully IN Two Photo Plays
Prices 10c and 20c
ONE WEEK ONLY.

McVICKER'S MATINEE EVERY DAY
QUO VADIS MATS. 25c NIGHTS. 25c & 50c

Crown Mats. Sun., Tues., Thur., Sat., 25c, 35c | Paul Armstrong's Thrilling Drama
Romance of the Underworld
Next Week—"HE TOKE"

AMUSEMENTS

Fifth Music Festival
Northwestern University Gymnasium, Evanston, Ill. (N. W. "L" Sta. 3 blocks from Gymnasium Bldg.)
Monday, May 26, 8:15—The Messiah.—Chorus of 1,000 Singers. SOLOISTS: Florence Hinkle, Christine Miller, Reed Miller, Henri Scott, Entire Chicago Symphony Orchestra; Conductor, Lutkin.
Tues., May 27, 8:15—Artists' Night. SOLOISTS: Eugene Ysaye, the World's Greatest Violinist. Entire Chicago Orchestra; Conds., Stock & Oldberg.
Thurs., May 29, 8:15—"The Children's Crusade." Chorus of 600 Singers. Young Ladies' Chorus of 500. SOLOISTS: Mabel Herdien, Edith Gould, Mary Kaufman, Paul Althouse, Gustaf Holmquist. Entire Chicago Orchestra; Conductor, Lutkin.
Sat., May 31, 2:15—Young People's Matinee. Children's Chorus of 1,500. SOLOIST: Alice Nielsen. Entire Chicago Orchestra; Conds., Stock & Lutkin.
Sat., May 31, 8:15—Wagner Anniversary Concert. Chorus of 600 Singers. SOLOISTS: SCHUMANN-HEINK, Florence Hinkle, Paul Althouse, Clarence Whitehill, Herbert Miller. Entire Chicago Orchestra; Conductors, Stock and Lutkin.
Course Tickets (Five Concerts) $10, $9, $6, $4, $2.50. Single Tickets, $2.50, $2, $1.50, $1, 50c. Box $25. NOW ON SALE at Lyon & Healy's, Chicago, Phone Har. 8620, and Mason & Smart's, Evanston, Phone 40.
CARL D. KINSEY, Business Manager.

Palace MUSIC HALL VAUDEVILLE | Clark nr. Rand. Tel. Rand. 3414
WM. ROCK & MAUDE PULTON
Wm. F. Hawtrey & Co.—Willa Holt Wakefield
JAMES H. CULLEN—LAWRENCE JOHNSTON
CONLIN, STEELE & CARR
JUGGLING MOWATTS
"A SEPTEMBER MORNING"
EDISON'S TALKING MOVING PICTURES
Matinee Daily | Prices: 15-25-35-50-75c Smoking in Balcony

GARRICK | EVES. and SAT. MAT. $1.50—NO HIGHER
MAT. TOMORROW, 50c to $1.50
SAT. EVE.—FRANK CHANCE NIGHT.
When Dreams Come True
With JOSEPH SANTLEY
SEE "THE SANTLEY TANGO"
FREE SEND YOUR ADDRESS FOR SET OF POSTCARDS OF THIS PLAY

COHAN'S GRAND
ONLY ONE WEEK MORE
GEO. M. COHAN IN
BROADWAY JONES
MAT. WED.
Our Favorite Play and Player

ILLINOIS | MAT. TOMORROW GOOD SEATS $1
NEW SONGS, PRETTY GIRLS, SMART GOWNS
BLANCHE RING :: "WHEN CLAUDIA SMILES"

PRINCESS EVERY NIGHT. MATINEE TOMORROW
SPECIAL DECORATION DAY MATINEE
WILLIAM COLLIER
in "NEVER SAY DIE"
A SERIES OF EXPLOSIVE LAUGHS.

IMPERIAL | MATINEE TOMORROW 15c 25c 35c
NEXT WEEK GRAUSTARK | MOTHER

TONIGHT SARAH PADDEN | VICTORIA Shefield Balcony IN "The Third Degree"
Next—Wm. A. Brady's "Mother."

AMUSEMENTS

NEW WHITE CITY
World's Finest Amusement Resort
Dan Blanco and His Four Rathskellarians
Greatest Ragtime Quintette on Earth
Barbarous Mexico Motiographed
WHO IS CHICAGO'S POPULARITY QUEEN? IT'S UP TO YOU

The World in Chicago
Exposition and Pageant
TODAY—"TEMPERANCE DAY."
COLISEUM: 12 Noon to 10 P. M. EVERY WEEK DAY
LIFE AND SCENES OF EVERY LAND A World's Fair
ADMISSION, 25c; CHILDREN, 15c.
AUDITORIUM: 2:30 AND 8:15 P. M. WEEK DAYS AT
PAGEANT OF DARKNESS AND LIGHT
A Wonderful Revival of Pageantry.
SEATS, 50c to $1.50. BOXES, $10.00.

Majestic Particular Vaudeville For Particular People
John Barrymore & Co.
In "Anatol," a Comedy
AMELIA STONE & ARMAND KALISZ
Paul Morton & Naoma Glass Lamberti
Mr. & Mrs. Jack McGreevey Billy Rogers
Four Chiftons Cere & Delaney
MOVING TALKING PICTURES
Prices 15-25-50-75c Tel. 6480 Central

CORT A SENSATIONAL SUCCESS
H. B. Warner (The Original Jimmy Valentine)
in "THE GHOST BREAKER"
A Play of Love, Thrills, Romance and Laughter.
Eves. & Sat. Mat. 50c-$1.50. Seats delivered in loop.

COMISKEY PARK Baseball Palace of the World
Baseball Today White Sox vs. New York
GAME CALLED AT 3 P. M.
Reserved seats on sale at The Hub, Jackson Blvd. and State St. Telephone Priv. Exch. 3; Automatic 689803. LADIES' DAY

POWERS' | MAT. TODAY, 25c-$1 Sat. Mat., 50c-$1.50 | THE MONEY MOON
Morosco & Wagner, Present. ORRIN JOHNSON, MARGUERITE LESLIE & COMPANY
GENERAL ADMISSION 50c | 200 Orchestra, 200 Balcony Seats after 8 and 2 P. M.

Experienced Advertisers Prefer THE TRIBUNE

rtunity for about
'e shall sell today
sts; in some way
the way through

Hart Schaffner & Marx
00 are $20 values; about
values; about 300 are

take your
f them at $15

s are from 33 to 44,
eaves and blues.
keep them on sale
ey're all gone; we
o sell all the 900
nd Saturday.

2,000 pairs of Hart
Marx trousers made from
cs; made of the choicest
the good colorings and
ers good for any sort of
these prices you can well
several pairs.

trousers now $5.00.
trousers now $3.90.

thschild
institution
h and State — Chicago Minneapolis St. Paul

& BROS.
Outfitters
ue Model

GOOD for the full fig-
and fleshy abdomen,
stration.
are attached to
material, under
s, forming an ex-
e abdomen. The
ouble between the
his extra strength,
traps and under-
he abdomen in closely
e supporting it. The
eavy coutil, very
Price $5.00. Sizes
$5
he Corsets, $1 to $10.
he perfected lace front
zes for all types of fig-
from $3.50 up.

$10 Set of Teeth for $5
UNTIL MAY 20
Silver fillings..... 50c | Painless Extract'g... $1
Platino fillings..... $1 | Wholesome teeth..... $5
Gold fill as low as... $1 | $10 teeth for..... $5
Re-enamel as low as $1 | 22k gold crowns..... $3
HAYES
BEST DENTISTRY!
PAINLESS!!
DENTIST HAYES
EXAMINATION FREE.
Positively Painless Extraction.
10 YEAR GUARANTY IN WRITING.
This is my 20th year and I am here to stay.
21 E. Van Buren St., bet. Siegel-Cooper's and Wabash Ave., Isabella Bldg.
Until 9 p. m. daily; Sunday, 4 p. m.

WHERE TO EAT.
Get the rest of your meals wherever you like, but get your breakfasts, lunches and suppers where you see this PURE FOOD SIGN—
Thompson's

Bill Bull Makes a Successful and Impassioned Plea to the Judge.

M'CUE KNOCKS OUT O'CONNELL IN 1:40

Demon Slugger Brings Fight to Sudden End by Five Crashing Blows.

CROWD OF 3,000 AT BOUT.

BY RAY C. PEARSON.

Racine, Wis., May 15.—[Special.]—It took Matty McCue, the demon slugger of Racine, just one minute and forty seconds to knock all worldly thoughts out of the mind of Jeff O'Connell, the Chicago Britisher, in the windup of the boxing show staged by the Racine Athletic club tonight.

That crashing right which has laid low so many rivals in the last couple of months was "on the job" better than ever. Five times in a row McCue swung his famous straight punch and every time O'Connell went to the mattress.

The finish could be seen even before McCue landed the right which sent O'Connell to the canvas the first time. During a mixup at close quarters Matty suddenly brought up his left to O'Connell's jaw. Jeff wavered from the effects of the punch, and a moment later McCue followed up with a right which crashed against O'Connell's jaw.

O'Connell Goes to Canvas.

Jeff's knees gave way and he went down in a heap. He took the count of five seconds, but when he got to his feet McCue came tearing in like a bull, letting fly first with the left and then with the right. The impact of the right with Jeff's jaw sent him down again, and when he got up his arms were hanging at his side and he was helpless.

With glazed eyes he stood in his own corner absolutely unable to protect himself. Once more McCue dashed in and with left and right punches, which landed squarely on O'Connell's chin, sent Jeff down. Jeff stared at his seconds and gamely wabbled to his feet, although his legs were barely able to support him.

That he knew he was in a fight was evidenced just once when he made a couple of swings at the Racine fighter. Matty paid no attention and made no effort to prevent the blows from landing, for he knew that any one in O'Connell's helpless condition could not hurt him.

McCue would not be denied and once more that right caught Jeff on the chin and for the fourth time down went the Briton. Again he staggered to his feet, but it was for the last time. McCue without a moment's letup followed up his advantage relentlessly.

Goes Down for Finish.

This time he drew his right back a couple of inches farther than he usually does before "shooting" and when his fist reached O'Connell's jaw it carried all the strength behind his 122 pound frame. The blow turned the Britisher half way around and he fell flat on his back. He was completely out and the referee did not stop to count.

McCue and O'Connell weighed in at 3 o'clock in the afternoon and neither budged the beam at 124 pounds, the required weight.

The crowd exceeded the fondest expectations of the promoters, fully 3,000 persons crowding into the skating rink which was used for a fight arena. It was an orderly jam which just filled the place comfortably and, although the card was an ordinary one, the fans, including about 200 from Chicago, were thoroughly satisfied.

It was the first real fight show Racine has seen for a long time and the fact that McCue is a Racine boy brought him rounds of applause after his disposal of O'Connell. There was considerable betting at even money, it being estimated that at least $2,000 changed hands.

Kautz Victor by Shade.

Billy Kautz of Racine and "Young" Wallace of Milwaukee furnished the semi-windup, which was uninteresting. They weighed in at 122 pounds. Kautz had a slight shade, his blows carrying more steam than those of his rival.

The first preliminary brought together a pair of 112 pounders, Jack McGill of Racine and George Adams of Chicago. McGill was the more clever, but Adams excelled in roughness, and there wasn't much to choose between them at the finish.

In the second preliminary Morris Flynn of Chicago, who substituted for Eddie Conley, shaded Young Sharkey of Racine in six rounds. They battled at 122 pounds.

MURPHY AND FISHER IN DRAW.

Boston Lightweight Meets Surprise in Cincinnati Fighter in Ten Rounds at Springfield, O.

Springfield, O., May 15.—[Special.]—Eddie Murphy, Boston lightweight, met a tartar tonight in Earl Fisher of Cincinnati. It was an even ten round bout which went the limit. In only the third did Murphy have a good shade. Fisher improved as the fight progressed. Eddie Meiser of Cincinnati and Jack Tuttle of Toledo, welterweights, fought a fast ten round draw.

Harrison to Meet Webber.

Phil Harrison, the local Ghetto idol, was matched yesterday to box Eddie Webber at Indianapolis as the semi-final to the Kraus-Dillon battle at Indianapolis on the night of May 29.

PUGILISTIC POINTERS.

St. Louis, Mo., May 15.—Eddie Revoire, Philadelphia welterweight, was awarded the decision over Art Magirl of Bartlesville, Okla., after six snappy rounds tonight.

San Francisco, Cal., May 15.—Tom Jones, representing Jess Willard, and Jim Buckley, "Gunboat" Smith's manager, held a two hours' conference without arriving at any agreement upon the question who shall referee next Tuesday's twenty round bout between Smith and Willard. Buckley is satisfied to accept Jim Griffin, but Jones objects.

Denver, Colo., May 15.—[Special.]—After considering the matter for several weeks, Gov. Ammons has vetoed the Andrew bill providing for the appointment of a commission to supervise boxing contests. The Mitchell racing bill, however, becomes operative without his signature. The governor's action on the latter measure will permit action by the voters under the referendum.

LONG RUN FOR MOTORCYCLERS.

First Event of Season Will Be for Club Trophy—Start to Be at South Haven, Mich.

The Chicago Motorcycle club will open its season on Sunday with the sixth of the semi-annual contests for the club trophy. This is the most valued prize in competition, and a good field is expected to start. The riders will leave the clubhouse Saturday night and take the boat for South Haven. The run will be from that point to Chicago, the route being through South Bend, Michigan City, and Valparaiso, a distance of 192 miles. Arrangements have been completed by the officers of the club for the national road race which will be held on July 4 over the Elgin course. The event is sanctioned by the Federation of American Motorcyclists.

What Manager Chance Really Thinks of His Highlanders.

BY I. E. SANBORN.

"JUST as soon as we can pick up one more infielder of class and a couple of our pitchers round into form we will make 'em all step some to beat us. I don't say we will win any pennant this year from where we are, but we won't finish last, and I believe we'll land fifth."

Frank Chance, manager of the New York Yankees, summarized in the foregoing language yesterday his opinion of his team and its outlook. The builder of pennant machines was neither optimistic nor pessimistic concerning the immediate future, but gave an impression of confidence in his ability to construct a winning team around the nucleus he has and expressed the firm belief that Owner Farrell will give him every possible assistance in the task.

"The best thing in my favor," continued the Peerless Leader, "is that Frank Farrell is willing to go the limit to build up his team. He is as game a loser as he used to be a winner and a splendid man to work for. When I found out this spring what sort of material I had to work with I told him the plain truth that it would take at least two years to make anything out of it and he did not bat an eyelash.

"We have been making a hard fight for every game almost without a pitching staff. Keating has been the only one in real form from the start. Warhop hurt his arm pitching in a snowstorm in an exhibition game in Brooklyn and Caldwell wrenched a tendon in his arm. In the same game I strained a tendon in my leg and Derrick was spiked, so that he has been out ever since. We never

ought to have played in such weather, but Ebbets insisted, because he had to pay for his stand some way, he said.

"Warhop and Caldwell were sent to Youngstown and the bonesetter said he fixed them up so they would be all right in a week or so, but they were not. McConnell and Fisher are just getting into form, and I look for Ford to get ready to cut them loose almost any day. With even one man to help out Keating, McConnell, and Fisher we will have a pitching staff, and I am expecting to plug the hole at shortstop before long. It will make a lot better second baseman out of Hartzell to have an experienced man playing alongside of him.

"We are all right at first and third bases, in the outfield, and behind the bat. All this talk about Hal Chase not playing up to his form is wrong. He is working his best for me and for the team. If he were not I would be back on first base myself. I have recovered from the strain I gave my leg in Brooklyn and never felt better in my life. But I am perfectly satisfied with Chase on first. They were rapping him at second base and most of the knocks date back to that. Chase could play the outfield, but I am satisfied with that as it is. That's why I am on the bench.

"I like the American league to work in and I like New York because I am working for a prince. That does not mean I have lost any of my love for Chicago. The other managers, club owners, and players, some of whom I did not know at all, have treated me finely. I never knew I had so many friends."

After yesterday's game Manager Chance called on President Comiskey, congratulated him on winning, but served notice that the Yankees were going to take the next three.

"No, we can't stand for that," declared Comiskey. "We won't complain if you crown the proudest day of your life by winning Saturday's game, but we want all the rest."

LEADERS CONTINUE TO WIN

Crane and Oak Park Teams Take Games in "Prep" League.

"TECHS" TRIM PROVISO, 10-2.

Rafferty Allows Only Four Safe Hits and Fans Nine Batters.

BY PREP.

Oak Park and Crane Tech remained on even terms in the northern section of the Cook County High School Baseball league as the results of victories over the respective opponents yesterday. Each team has won five straight games and according to the form shown thus far there is little likelihood of a break until the rival schools meet in the closing contest of the preliminary series.

Crane won almost as it pleased, downing Proviso on the home lot, 10 to 2. The losers were blanked until the last frame, when two hits, a walk, and an error resulted in two tallies. Rafferty allowed four hits and struck out nine. Moore played the feature fielding game, getting seven chances without a bobble. Score:

	R	H	P	A	E
Crane.					
Moore, ss.	1	2	3	4	0
McClan, of.	2	1	0	0	0
Rehl'ch, lb.	1	2	12	0	0
Jahnke, lf.	1	0	0	0	1
Russell, lb.	0	1	10	0	0
Hollis'd, 2b.	1	1	2	3	0
Jacobsen, rf.	1	1	1	0	0
Sum'ers, 2b.	2	2	3	0	0
Rafferty, p.	1	2	0	5	0
Totals.	10	13	27	18	1

Proviso.	R	H	P	A	E
Bosco, 2b.	0	0	1	1	1
Alder, rf.	0	0	0	0	0
Meister, c.	0	0	8	0	0
Bernstein, p.	0	0	3	2	0
Walters, ss.	1	0	2	4	0
Larsen, lf.	0	0	0	0	0
Balkin, cf.	0	0	2	0	0
Humlin, 1b.	0	0	8	0	1
Anders'n, 3b.	0	0	1	1	0
Totals.	2	4	26	9	4

Crane	3	0	2	0	0	2	3	0	*—10
Proviso	0	0	0	0	0	0	0	2	0—2

Two base hits—Schieble, Jacobsen. Struck out—By Rafferty, 9; by Bernstein, 8. Bases on balls—Off Rafferty, 3; off Bernstein, 4. Umpire—Spalding.

Austin, 10; Marshall, 7.

Austin grabbed its first game of the schedule, defeating Marshall, 10 to 7, by scoring four runs in the seventh inning, in a game played at St. Philips' field. After being swatted for six runs in three innings Kennedy steadied, holding Marshall to a run in four rounds. Score:

Austin.	R	H	P	A	E
Bell, lf.	2	3	2	0	0
Hornst't, 2b.	2	1	2	2	1
Cramer, 1b.	1	2	11	1	0
Percy, c.	1	1	3	0	0
Wilmot, 3b.	0	0	1	2	1
Hanker'n, c.	1	0	8	1	0
Knigh, cf.	2	2	1	0	0
Keating, rf.	1	0	1	0	0
Kennedy, p.	0	1	0	0	0
Totals.	10	9	21	9	2

Marshall.	R	H	P	A	E
Collier, ss.	1	1	0	2	0
Fuller, 2b.	0	0	2	2	0
Rossen, 1b.	2	2	5	1	0
Goff, c.	2	2	12	1	0
Cooper, lf-p.	1	2	0	0	1
Cohen, p-lf.	1	1	0	0	0
Levin, cf.	0	1	1	0	0
Folks, rf.	0	1	1	0	1
Iding, 3b.	0	0	0	1	0
Totals.	7	10	21	8	3

Austin	0	4	1	0	0	1	4	—10		
Marshall	3	0	3	0	1	0	0	—7		

Two base hits—Collier, Rossen [2], Levin. Home runs—Knight. Struck out—By Cohen, 7; by Cooper, 2; by Kennedy, 4. Bases on balls—Off Cohen, 5; off Cooper, 1; off Kennedy, 3.

Oak Park, 10; Lake View, 4.

Oak Park easily defeated Lake View High, 10 to 4, at Phipps' field. The suburbanites made sixteen hits off two pitchers. Blackmer, Oak Park's twirler, fanned fourteen and allowed six hits. Lake View scored all its runs in the fifth. Score:

Lake View.	R	H	P	A	E
Cleveland, 2b.	0	2	2	2	0
Peterson, c.	0	0	6	0	2
Fick, ss.	1	1	3	3	0
Gram, p-lf.	0	0	0	0	0
Linde, m.	0	2	2	0	0
Nolan, 1b.	0	0	4	1	0
Pease, cf-p.	0	0	2	0	0
Hewes, rf.	1	0	2	0	0
L'erloff, 3b.	1	1	3	1	1
Totals.	4	6	24	7	3

Oak Park.	R	H	P	A	E
M'omber, rf.	1	1	0	0	0
Stinson, cf.	2	2	2	0	0
Steger, 2b.	1	1	2	1	0
Kiesler, ss.	1	1	1	2	0
Blackmer, p.	1	2	0	1	0
Laing, 1b.	2	4	3	0	0
Johnson, 3b.	1	0	1	1	1
Wolf, 3b.	1	1	5	1	0
Stiles, c.	0	3	13	1	0
Smith, H.	0	0	0	0	0
Totals.	10	16	27	6	1

Lake View	0	0	0	4	0	0	0	0—4	
Oak Park	3	0	2	0	1	1	0	3—10	

Two base hits—Kiesler [2], Stiles, Stinson. Struck out—By Blackmer, 14; by Applegram, 1; by Parsons, 5. Bases on balls—Off Blackmer, 1; off Applegram, 1. Umpire—McEvoy.

Maroon Seconds, 11; Butler Bros., 10.

Freeman's double scoring Kixmiller in the eleventh inning gave the Maroon second team a victory over Butler Brothers on Marshall field yesterday. The score was 11 to 10. Cleary was on the slab for the Maroons for eight innings, and pitched a steady game, but his support was poor. Errors gave the Butler team an opportunity to score three runs in the second. Score:

Maroons	2	1	0	0	0	2	0	1	1—11	12	5
Butler	0	3	0	1	0	0	0	0	1—10	10	3

Batteries—Cleary, Miller, and Cole; Quan, Schwarz and Levy and Hoffman.

West Side, 7; State Bank, 2.

West Side Trust and Savings bank team defeated the State bank team, 7 to 2, in the Bankers' league at Grant park yesterday. Hard hitting in the fourth and fifth innings won for the west siders. Score:

State Bank	2	0	0	0	0	0	0	0	—2
West Side Trust & Sav. bank.	1	0	0	2	1	1	2	0	—7

Batteries—Ingishart, Madison, and Johnson, Diehl and Berlin.

Chance Day Program.

The committee on arrangements has been compelled to change the starting point of the Frank Chance day parade, because of the large number of automobiles entered. The parade will form in Grant park instead of on Randolph street. All cars must enter Grant park over the Peck court viaduct. All machines are requested to be in Grant park not later than 12:30 p. m. and those holding auto coupons, who desire to ride to White Sox park in machines furnished by the committee, should be in Grant park at 12:30.

Members of the committee who received notice from the chairman to report on Michigan avenue, south of Randolph, are requested by Master of Ceremonies J. C. Farrell to report in Grant park, east of the Illinois Central tracks. Enter park over the Van Buren street bridge. Committee members must wear committee badges and only cars holding members will be admitted over the Van Buren street bridge.

The parade will start at 1 o'clock.

At White Sox park the White Sox band, 100 pieces, will open the program at 2 o'clock. Vaudeville, athletic, and musical features, including four vocal selections by a chorus of thirty-five voices, will enliven the hour between 2 and 3 o'clock.

At 3 o'clock Gov. Dunne and Mayor Harrison will present a floral horseshoe to Frank Chance, and a floral harp to James Callahan.

During the half hour's practice preceding the game there will be an exhibition of daylight fireworks.

MINOR LEAGUE STANDINGS.

CENTRAL LEAGUE.	W.	L.	Pct.
Fort Wayne	14	8	.636
Gr'd Rapids	15	8	.619
Springfield	12	9	.571
Dayton	10	11	.476
Evansville	7	14	.333
Terre Haute	8	14	.364

FEDERAL LEAGUE.	W.	L.	Pct.
Chicago	6	1	.857
Cleveland	4	2	.671
Pittsburgh	4	5	.444
Covington	3	4	.429
Indianapolis	3	5	.375
St. Louis	3	5	.375

Yesterday's Results.

FEDERAL LEAGUE.

All games postponed, rain.

AMERICAN ASSOCIATION.

Louisville, 10; Milwaukee, 2 [first game].
Milwaukee, 3; Louisville, 2 [second game].
Kansas City, 8; Toledo, 5.

WESTERN LEAGUE.

Des Moines, 1; Denver, 0.
Sioux City, 4; Topeka, 0.
Wichita, 4; Omaha, 3.
Lincoln, 7; St. Joseph, 5.

THREE EYES LEAGUE.

Bloomington, 5; Quincy, 3.
Davenport, 7; Decatur, 6.
Springfield, 5; Dubuque, 5.
Danville at Peoria, rain.

WISCONSIN-ILLINOIS LEAGUE.

Green Bay, 10; Rockford, 9.
Racine, 9; Appleton, 8.
Oshkosh, 10; Milwaukee, 7.
Madison at Wausau, rain.

MICHIGAN MAY PLAY GOPHERS.

Wolverines Trying to Book Football Date with Minnesota—Contest Probably Will Be Arranged.

St. Paul, Minn., May 15.—[Special.]—It was announced today that Michigan was trying to arrange a game with the Minnesota football eleven for 1913, and that negotiations for such a game would be closed soon. Manager of Athletics Barteime of Michigan has been in communication with Alan McBean, who is in charge of athletic affairs at Minnesota, and expects to be able to announce the date for the game within the next ten days. The negotiations are supposed to presage Michigan's return to the "Big Nine."

"Preps" Divide Net Matches.

Lane Tech and Lake View High split even in the Cook County High School Tennis league yesterday as the result of matches played on the Cornell club courts. In the doubles the Reis brothers of Lake View defeated the Wigeland brothers of Lane, 6-0 and 6-2. McLaughlin of Lane won in singles, defeating A. Reis of Lake View, 6-2, 6-4, 7-5.

Richards to Jump for I. A. C.

The Illinois Athletic club will be represented in the high jump this year by the international champion, Alva Richards, of Salt Lake City, who won the Olympic event last summer. Richards will represent the I. A. C. for the first time Saturday when he will accompany the team to South Bend for a dual meet with the University of Notre Dame.

Naps Sign College Southpaw.

Cleveland, O., May 15.—L. T. Hinton, a University of Arkansas southpaw, will come here Monday for a tryout with the Naps. Hinton is a six footer and he pitched two no hit games this season.

GOLF TOURNEY CALLED OFF

Onwentsia Club Officials Cancel Invitation Event.

LACK OF INTEREST REASON.

Champion Evans Is Gathering Team for Trip to Western Coast.

BY J. G. DAVIS.

For the first time in eighteen years the Onwentsia club will not hold its annual invitation golf tournament. Although the club had selected the week of Aug. 18 for the event, the officials have decided to call it off and their action puts one of the western classics out of existence, temporarily at least.

From 1896 to 1905 the Ravinoaks cup was the main trophy, being won outright by H. Chandler Egan. From 1906 until last year the Mayflower cup was played for, and this finally went to Charles Evans Jr., who scored his third success last season.

The Lake County cup, presented by A. B. Dick in 1900 for competition by teams of two from any club, also went out of existence last year, when Robert and Paul Hunter of the Midlothian Country club won it outright for their home club.

Of late years the annual tournament has not aroused as much interest as in former seasons, and this is believed to be the main reason why the Onwentsia directors have called the event off.

Evans Arranging for Trip.

Western Champion Charles Evans Jr. is getting his team together for the trip to the coast. Warren K. Wood, D. E. Sawyer, Carl Devol, Harry O. Legg of Minneapolis, and Howard Lee of Detroit are expected to go. The players will leave here on June 6, their tentative stops being as follows: St. Paul, Butte, Spokane, Seattle, Victoria, Vancouver, Tacoma, Portland, Salt Lake, Denver, St. Joseph, and Kansas City. Games will be played at most of the points touched. The tourists expect to visit Yellowstone park on their way out.

Dates for "Prep" Tourney.

The individual championship of the Cook County High School Golf association will be staged at the Jackson park course on June 14 and 21, thirty-six holes being played each day. Each school is limited to six entries. The first five low scorers will receive medals. Players wishing to compete are requested to notify J. N. McDonald of Lane Technical school, or W. C. Crowdus of Hyde Park. The entry fee is 50 cents.

Evanston High school defeated Evanston Academy, 9 to 0, in a match at the Evanston Golf club yesterday afternoon. Summary:

Evanston H. S. [9].	Evanston academy [0].
Kiser	Lord
Stiles	Andrews
Mercer	Little

COAST MEN ENTER TWO MEETS.

University of California Team to Compete in Eastern and Western Intercollegiate Games.

Berkeley, Cal., May 15.—Announcement was made today that the University of California track team, which is going east to participate in the eastern intercollegiate athletic association meet at Harvard, will stop on its return journey at Madison, Wis., to take part in the western conference contests. The Madison meet will be held June 7, one week later than the Harvard event.

OTHER BASEBALL RESULTS.

Missouri, 2; Oklahoma, 1.
Wisconsin, 9; Purdue, 9 [10 innings].
Iowa, 9; St. Joseph's college, 4.

Our Slogan: "Trousers Up, Shirt Down." Guaranteed to do the work or your money back. On sale today at 23 of your largest and most exclusive Chicago dealers. If not at your dealer, ask them to order a supply, or will mail direct on receipt of price.
SIMMONS OUT-O-SIGHT BELT CO.
Kirkwood (St. Louis), Mo.

HERRICK TO QUIT AS CONTEST HEAD

Chairman of Motor Club Committee Resigns for Business Reasons.

C. P. ROOT TO SUCCEED HIM

BY REED L. PARKER.

W. B. Herrick yesterday forwarded his resignation as chairman of the Chicago Motor club's contest committee to the board of directors. The board will act on the resignation today. It is understood it would be accepted, together with that of President N. H. Van Sicklen, who resolved to quit the chief executive's chair last Monday. Charles P. Root will be Mr. Herrick's successor, according to rumors confirmed by two directors yesterday.

Mr. Herrick's reason for resigning is the same as that of Mr. Van Sicklen and Tom Hay—too much business to attend to club affairs, as the offices they held demand too much time. Mr. Herrick has been an active contest chairman, but says he has been forced to do almost all the work alone.

Interclub Run a Success.

Under his administration plans for an electric pleasure car run, the Algonquin hill climb, the Illinois Athletic club-Chicago Motor club interclub run to Indianapolis, and the sociability tour through Illinois, Iowa, and Wisconsin have been formulated. The interclub run is an assured success and the Algonquin hill climb under the direct supervision of L. A. Watts seems to be saved to Chicago motorists, although the number of entries is comparatively small.

Chairman Steinaker yesterday announced six entries already had been received for the C. M. C. reliability team, which will compete against the I. A. C. in the run to Indianapolis. Grover E. Orth has entered a Herreshoff, W. E. Stalnaker, a Premier; William P. Dorr and W. H. Morris, Stearns; Carroll Swigart, Premier, and Dan Boone, a Moline.

Word has been received from Algonquin that both hills will be in shape for the annual event there on June 19. Those in charge of the work say all will be in readiness by June 1. Construction work on the trench, which is being cut down the center of Phillips grade, practically is finished.

It became definitely known that Joe Dawson is under contract with the Nordyke-Marmon company as experimental and research engineer, and that he will not be in the 500 mile race. He has been signed to do newspaper work during the race.

Ship Trucks to Coast.

The largest shipment of motor trucks ever leaving a city in the United States left Chicago last night. Twenty-four car loads were shipped by special train over the Rock Island lines to Los Angeles. In the cars were loaded 150 trucks. They were shipped by the Lincoln Motor Car company of Chicago.

INJURIES TO JOCKEY ARE FATAL.

Rider Benschotten, Hurt in Steeplechase Race at Pimlico, Dies as Result of Accident.

Baltimore, Md., May 15.—Jockey James Benschotten, injured during the running of the Linstead steeplechase at Pimlico yesterday, died early today. Benschotten, who was riding Sir Clewis, was thrown at the tenth jump. As he attempted to rise he was struck on the head by the hoofs of another horse and his skull fractured.

AT THE BILLIARD ROOMS.

Omo [225] defeated Barnes [170], 225 to 169, in the class B 18-2 tournament at Foley's. Snow [175] and Schnee [130] tonight.

Hine [50] defeated Taylor [50], 50 to 43, in the three cushion tournament at Leffingwell's. Schwartzman [40] and Groves [42] tonight.

Willis and Ward of Brassard's defeated Hunt and Roberts at Schaefer's rooms, 50 to 42, in the second game of the triangular three cushion tournament.

In the pocket billiard tournament at the Jefferson rooms Prell [50] defeated Good [35], 50 to 44. Tonight Moberg will meet Norton and Gromberg play Housner. Eckert [35] and Foley [50] will meet in the No. 2 tournament.

Willie Pettifer defeated Irving Long, 125 to 76, in their pocket billiard match at Nate Lewis' rooms, getting high run of 46. Tonight Pettifer will play Crocker, champion of Toledo. In the Musicians' pocket billiard tournament Berg [40] defeated Risso [30], 40 to 42. Hibbard and Edelman tonight.

YESTERDAY'S RACE RESULTS.

AT LOUISVILLE.

First race, ¾ mile—Al Bloch, 97 [Kederis], $8.80, $4, $2.40, won; Theresa Gill, $3.20, $2.40, second; Detour $5, third. Time, 1:19 2-5.

Second race, 9-16 mile, 2 year olds—Salon, 107 [Goose], $7.20, $4.50, $3.60, won; Harwood, $7.60, $4.80, second; Lindar, $4.50, third. Time, :55.

Third race, 1 mile—Yankee Notions, 96 [Marrick], $2.60, $2.30, $2.20, third; Tmir, $3.50, $2.90, second; Irish Gentleman, $3.30, third. Time, 1:45.

Fourth race, ¾ mile—Casey Jones, 102 [French], $21.50, $6.90, $5.40, won; Presumption, $4.80, $4.50, second; Bennet, $6.20, third. Time, 1:18 2-5.

Fifth race, 1 mile and 70 yards—Harry Lauder, 109 [Loftus], $10, $4.80, $4.30, won; Guide Post, $4.10, $4.20, second; Billy Holder, $16.70, third. Time, 1:45 2-5.

Sixth race, 1 1-16 miles—Wander, 108 [Taplan], $5.50, $3, $2.60, won; Forehead, $4.10, $3.20, second; Bonnie Chance, $13.50, third. Time, 1:49 2-5.

AT PIMLICO.

First race, ¾ mile—Ambrose, 104 [J. Wilson], $9.90, $4.90, $2.90, won; Joe Knight, $4.50, $3.20, second; Sylvestris, $2.70, third. Time, 1:14 2-5.

Second race, 1 mile—Fairy Godmother, 88 [Ford], $68.60, $11.80, $6.70, won; Golden Treasure, $5.40, $3.20, second; Mileage, $5.80, third. Time, 1:42 1-5.

Third race, ¾ mile—Perthshire, 117 [Wilson], $4.80, $3.10, $2.90, won; Yorkville, $6.50, $3, second; Magazine, $5.30, third. Time, 1:13 4-5.

Fourth race, steeplechase, maidens, 2 miles—Weldship, 140 [Kearmath], $97.10, $56, $8.50, won; El Bart, $7.80, $4.10, second; Shannon River, $3.10, third. Time, 3:52 1-5.

Fifth race, ¾ mile—Futurity, 111 [McCahey], $6.50, $2.70, $2.60, won; Question Mark, $2.60, $2.40, second; Theo. Cook, $5.40, third. Time, 1:14 4-5.

Sixth race, 1 mile—Elwah, 105 [Turner], $3.80, $3.30, $2.60, won; Ralph Lloyd, $7.50, $3.80, second; O Em, $4.30, third. Time, 1:41.

VITACK TAKES TANK HONORS

Carries Off Prize in Y. M. C. A. Events with 18 Points.

HEPNER ONE POINT BEHIND.

Reitman Breaks Plunge Mark, Crossing the Pool in :49 3-5.

BY JACK PROCTOR.

L. Vitack carried off major honors in the Central Y. M. C. A. swimming championships last night, topping the class A. natators with 18 points. R. M. Hepner was second with 17 points, and J. Miller third, one point behind. In class B. Lindlahr led with 18½ credits, second place going to Meyer with 15. Nothhelfer and Tinsman tied for third with 11 points each.

Carte won in Class C with 15 points, and Squibb was second with 10. Third honors were divided between Call and Baselt, each scoring 8 credits. Vitack won three events, the 44, 100, and 220 yard swims, and took second in the 440 yard event.

In the plunge for distance Reitman broke the tank record, going the length of the tank for the first time in competition. His time was :49 3-5.

100 yard swim, Class A—Won by Vitack; Hepner, second; Miller, third. Time, 1:06 4-5. Class B—Won by Lindlahr; Stohrer, second; Knipschild, third. Time, 1:22 2-5. Class C—Won by Carte; Squibb, second; Baselt, third. Time, 1:21 4-5.

220 yard swim, Class A—Won by Vitack; Hepner, second. Time, 3:07 2-5. Class B—Won by Lindlahr; Tinsman, second. Time, 3:48 2-5.

Plunge for distance, Class A—Won by Reitman, 66 feet; Heitman, 43 feet, second; Hepner, 40 feet, third; Seidel, 36 feet, fourth. Class B—Won by Meyer, 50 feet; Tinsman, 36½ feet, second; Stohrer, 36 feet, third; Lindlahr, 32 feet, fourth. Class C—Won by Squibb, 37½ feet; third, then threw both Carte, 29 feet, second; Call, 27½ feet, third.

44 yard swim, class A—Won by Vitack; Hepner, second; Miller, third. Time, :24 2-5. Class B. Won by Meyer; Lindlahr and Knipschild, tied for second; Stohrer, fourth. Time, :26 1-5. Class C, won by Carte; Gilson, second; Squibb, third; Call, fourth. Time, :30 3-5.

100 yard back stroke, class A—Won by Olsen; Seidel, second; Miller, third. Time, 1:21 3-5. Class B, won by Meyer; Nothhelfer, second; Tinsman, third. Time, 1:33 1-5.

440 yard swim, class A—Won by Miller; Vitack, second. Time, 7:35. Class B, won by Batchelder; Tinsman, second. Time, 7:38.

Breast stroke, class A, 100 yards—Won by Olsen; Seidel, second; Hepner, third. Time, 1:23 2-5. Class B, 100 yards, won by Lindlahr; Nothhelfer, second; Knipschild, third. Time, 1:35. Class C, 44 yards, won by Carte; Baselt, second; Call, third. Time, :50 2-5.

Fancy diving, class A—Won by Hepner, 115 points; Seidel, second, 83 points. Class B, won by Tinaman, 106 points; Knipschild, second, 99½ points. Class C, won by Whitmore, 90 points; Call, second, 84 points.

CARNIVAL JOINS WITH SANE JULY 4

Members of Associations Plan Program for the National Holiday.

MAP OUT RELAY ROUTE.

Cooperation between the Sane Fourth of July association and the International Athletic Championships association was consummated yesterday at a meeting of the directors of the latter body.

Charles J. Vopicka, chairman of the former organization, attended the meeting and President Lawrence Heyworth appointed Harry H. Latham a committee of one to confer with Mr. Vopicka concerning a suitable program for the holiday.

Mr. Vopicka addressed the meeting, telling of the efforts to eradicate the murderous results of previous Fourth of July celebrations, and expressed a desire for cooperation. At the request of Mr. Latham, Charles S. Peterson was made a third member of the joint committee.

Active cooperation of the Boy Scouts of America in the relay race of the schoolboys from Washington to Chicago was promised by D. W. Robbins, executive secretary of the Chicago council of Boy Scouts. Dr. P. J. H. Farrell, chairman of the medical committee, was appointed chairman of the special relay committee. Mr. Pollard and Charles E. Gregory are the other members of the committee.

Within the next ten days a pathfinder car will traverse the entire route, not only outlining the course but completing arrangements with the city and school officials, Boy Scouts, and automobile clubs along the way.

W. D. Robbins, for the college athletics committee, reported at least twelve star athletes from the University of Nebraska would come to the meet, and perhaps twelve more graduates of that institution would enter the lists.

Lewis Omer, physical director at Northwestern university, who is chairman of the interscholastic committee, reported star athletes will come from various meets for a radius of at least 400 miles.

SPORTING NEWS NOTES.

The Commercial league will open its season tomorrow with all eight clubs in action. Carl F. Kempf has been elected president of the league.

"Scotty" Uckerman, one of the best known catchers in the semipro circuit a couple of years ago, has been elected president of the Mercantile league.

The Hibernian soccer football club is open for a game for May 18 at Peel Park or for a game at home or away on May 24. Prince Central and/or write J. A. Macpherson, 451 North State street.

The remains of Leon Pitts, the motorcyclist killed at Riverview motordrome Wednesday night, were sent last night to his home in Oberlin, O. The coroner's inquest yesterday

Sentiment Ceases on the Ball Field When the Umpire Calls Play.

SOX BEAT CHANCE IN 'WELCOME' TILT

Work of Collins and Berger Responsible for Opening Victory, Three to Two.

CROWD OF 10,000 AT GAME.

Senator Scott Hurls Clever Ball, Holding Trailing Yankees to Six Bingles.

BY I. E. SANBORN.

The White Sox were inhospitable enough to weaken Frank Leroy Chance's return to his native heath yesterday by handing the New York Yankees a 3 to 2 beating in the opening game of their series of four here, but the Callahans came within a little bit of tossing the victory back into Chance's lap at the finish.

There was a runner on first with two out in the ninth inning when McKechnie ended the battle by slapping a fast one straight back at Jim Scott. If that slap had gone through the Peerless Leader himself was going to bat for his pitcher in an effort to pull out a victory.

As nearly as it is possible for one ball player to be personally responsible for winning a game, John Collins was it yesterday. His long single in the third inning drove in the two runs which made the difference between triumph and defeat. John also would have driven home the third run amassed by the White Sox if a wild throw by Eddie Sweeney had not beaten him to the job.

Error Gives Yanks a Run.

In the last round the same John Collins was equally responsible with Chick Mattick for putting the game in jeopardy. Because both outfielders are too modest to talk before a large assemblage they crossed each other on a long fly by Hal Chase and lost it. Otherwise the Yankees would have been blanked in the final period.

In spite of the threatening weather and the big doings planned for tomorrow there was a bunch of 10,000 friends out to welcome Chance home, and they apparently were real friends. There was more rooting for the visitors than has been heard before since the south side possessed a ball team of its own.

The rooting was done frankly and openly, but not with any of the intensity of bitter partisanship. The fans were hoping the Yankees would win because they wanted to see the Peerless Leader smile and were willing to let him get out of the rut even at the expense of the White Sox. But they were not bitterly disappointed because the Callahans won.

Scott Hurls Good Game.

Jim Scott pitched a nearly water tight game against the guests. He was touched safely six times, including the Chase wallop that ought to have been captured, and issued one base on balls. That pass was followed by an out and a base hit, converting it into a round trip ticket. Another single followed the slip that gave Chase a triple in the ninth and permitted Hal to complete the circuit.

Scott was given hearty and handy support by the tribe of Callahan. One stab by Jack Fournier did a lot toward staving off a rally which might have brought defeat in the sixth. Fournier smothered under his big mitt a furious liner which Hartzell pulled just inside first base. In the same round Lord retired Daniels, first up, by a swell play on a tough chance. But for the work of Lord and Fournier in that period there probably would have been some sort of a wreck.

Schulz the lanky young southpaw, who was pitted against the Sox by Chance, was given poor support in the early rounds, but showed a lack of control later on and was fairly effective in the middle periods. Stumpf nearly tossed the game away in the first and again in the second inning by muffing thrown balls, but Schulz refused the Sox the necessary hits in the third to hand two successive passes and Collins drove both men in with a loud swat.

Pass Paves Way to Tally.

In the fifth another pass proved equally costly to the youngster. He was taken out in the seventh to let in a pinch swatter, and Klepfer, another recruit, pitched two rounds with such success that only six men faced him. Cree and Midkiff pulled some stuff that helped Schulz considerably. One robbed Schalk of a hit that would have scored a run and Midkiff twice came to the rescue with plays that assisted the pitcher out of holes. In the second a New Yankee third sacker dove in and caught a fly bunt, then tried to double up a runner off second, but wrenched himself so badly that time had to be taken out until he could recover.

A pass and Stumpf's pfirst pfumble put Sox on second and pfirst with nobody out in the opener. Schulz grabbed Lord's bunt in time to force Schalk at third, then threw both Fournier and Collins out at first. In the second the Sox again had men on second and first with nobody out. Again a pass and Stumpf's muff were responsible. Midkiff made his spectacular catch of Schalk's liner, holding the runners back, and Scott hit into a double play.

Schulz grew bolder after these breaks in his favor and gave passes to Schaller and Berger to start the third. Then he fielded Lord's rap in time to force Schaller at third. Fournier bounded one to Schulz in a hit and run play and was out, advancing the runners to third and second. Collins waited a single over the infield and scored Berger and Lord. Mattick popped out.

Berger Scores Last Counter.

In the fourth Weaver's single and steal would have given the Sox another run but for stellar fasts by Cree and Midkiff. The fifth brought the final home tally. Berger led with a walk and reached second on Lord's out. Joe took a big lead on Schulz and stole third cleanly. Sweeney made a sign pop into left field, and Berger kept on to the plate. Fournier was tossed out. Collins delivered his second single, which would have scored Berger anyway.

That was all for the White Sox, and that was where the Yankees began to get busy. For five innings Scott had allowed only three hits and only one runner went as far as second. In the sixth, with Daniels out, Wolter drew Scott's only pass, reached second when Fournier robbed Hartzell of a hit by a one handed stab, and scored on Cree's hit to right.

Not until the ninth did the Yankees have another opening. One was out when Chase sailed a fly over right center. Mattick and Collins went after it and Mattick would have eaten it up, but pulled away from a possible collision with Collins and muffed the ball. Chase reached third. Sweeney popped out, but Midkiff singled to left, scoring Chase. McKechnie hit sharply to Scott and it was over. Score:

CHICAGO.

	AB	R	BH	TB	BB	SH	SB	PO	A	E
Schalk, lf	3	0	1	1	0	0	0	1	0	0
Berger, 2b	3	1	0	0	1	0	0	2	3	0
Lord, 3b	4	1	0	0	0	0	0	0	2	1
Fournier, 1b	4	0	0	0	0	0	0	9	0	0
Collins, rf	4	0	2	2	0	0	0	2	0	0
Mattick, cf	2	0	1	1	1	0	0	2	0	0
Weaver, ss	3	0	0	0	0	0	0	4	0	0
Schalk, c	3	0	1	1	0	1	1	5	2	0
Scott, p	3	0	0	0	0	0	0	0	2	0
Totals	29	3	5	5	2	1	1	27	9	1

NEW YORK.

	AB	R	BH	TB	BB	SH	SB	PO	A	E
Daniels, rf	4	0	0	0	0	0	0	0	0	0
Wolter, cf	4	0	0	0	0	0	0	1	0	0
Hartzell, 2b	3	1	1	1	1	0	0	0	0	0
Cree, lf	4	0	0	0	0	0	0	3	0	0
Chase, 3b	4	1	1	3	0	0	0	1	3	0
Sweeney, c	4	1	1	1	0	0	0	11	1	0
Midkiff, ss	4	0	1	1	0	0	0	2	3	1
Stumpf, 2b	3	0	2	2	0	0	0	3	2	0
McKechnie, 1b	3	0	0	0	0	0	0	1	2	2
Schulz, ss-1	2	0	0	0	0	0	0	2	1	0
Klepfer, p	0	0	0	0	0	0	0	0	1	0
*Terrell	1	0	0	0	0	0	0	1	0	0
Totals	34	3	6	8	1	0	0	24	13	3

*Batted for Stumpf in seventh. †Batted for Schulz in seventh.

New York	0	0	0	0	0	1	0	0	1—2
Chicago	0	0	0	2	0	1	0	0	0—3

Three base hit—Chase. Struck out—By Scott 1, Daniels, Hartzell); by Klepfer (Fournier). Bases on balls—Off Schulz, 3; off Klepfer, 1; off Scott, 1. Double plays—Hartzell-Stumpf-Chase; Klepfer-Chase-McKechnie. Hits—Off Schulz, 5 in 7 innings; off Klepfer, 1 in 2 innings. Wild pitch—Schulz. Time—1:50. Umpires—O'Loughlin and Ferguson.

Reds Sell Catcher Severeid.

Boston, Mass., May 15.—The sale of Catcher Severeid of Cincinnati to Louisville was announced tonight. Severeid will join Louisville immediately.

CHANCE DAYS.

SOX SYDELIGHTS.

New York again today, tomorrow, and Sunday.

Stumpf's pop fly almost got away from Weaver in short center in the second inning. If he had missed it two runs would have scored, as it was the third out. The wind carried the ball farther out than was expected.

Manager Callahan has almost any of his pitchers ready for today, after two days of rain, but probably will send Benz to the slab. Manager Chance expects to use McConnell today and reserve Keating for the big doings tomorrow.

The overflow boxes for tomorrow's game were nearly all in place and gave rise to ground rules which kept Weaver from going to third on a wild pitch when he stole second in the fourth inning. But for that he could have scored on Scott's out.

Manager Callahan put Joe Berger at second base in place of Rath to break up that row of four left handed batsmen at the top of his batting order, as Manager Chance started a southpaw pitcher against the Sox. Joe played the base as if he knew how and worked Schulz for two passes, showing that he has been studying Rath's method of getting on.

In the fourth, with Bridwell on second, Overall Leader working as hard on the coaching lines as he did all through yesterday's game. He was given a hearty welcome by the crowd when he first appeared to give his lineup to the umps and later when he came out prepared to bat for Klepfer in the ninth. Even the Sox rooters hoped he would get a chance to win the game.

Schaller was the victim of a funny double play in the seventh. He led off with a hit. Berger bunted a low fly toward third. It looked as if Midkiff might make another sensational catch of it so Berger stopped running to second. The ball fell safe, however. Klepfer, without looking at Schaller, made the play to first base. Chase lagged the base and relayed the ball to McKechnie in time to tag Schaller as he slid into second.

OWNER COMISKEY TO BAR AIDS OF 'CHANCE DAY' SPECULATORS

White Sox Magnate Tackles the Scalping Problem Earnestly in Hope of Avoiding Repetition.

President Comiskey of the White Sox tackled the ticket scalping problem in connection with Frank Chance day with a vengeance yesterday and promised developments that will make it interesting for the persons who turned their reservations over to speculators. The master of the Sox, as soon as he heard of the scalping, sent downtown and purchased $30 worth of seats from speculators at different prices, ranging from $3 to $7. Another employé purchased more last night.

These seats will be traced back if possible to the original purchasers, whose names will be given to the press for publication and will be placed on the blacklist at Comiskey park.

"It is an imposition on the public to be asked to pay exorbitant prices for seats which might have been obtained at face value if all my patrons were on the level," said Comiskey. "We used great care in allotting reserved seats, and a record was kept of the number of the seat given to every purchaser. The committee on arrangements which handled 7,500 of the 10,000 reservations kept a record of all names and numbers. I am having these seats which I bought from scalpers looked up and if I will make public the names of the men who turned them over to the scalpers, no matter who they may be. Moreover, they never will be able to purchase in advance another reserved seat at my ball park, if I know it.

"I hope no one but myself buys a ticket from the scalpers. We have 12,000 grand stand seats, not one of which will be sold until the gates open on Saturday. They will be sold for 75 cents apiece. In all we will have 30,000 seats in addition to the reservations which have been disposed of, and none of those 30,000 can be purchased until Saturday."

In order to accommodate as many paying patrons as possible the free list will be suspended tomorrow. The pass gate will be closed and no passes honored. Secretary Grabiner explained the reason for this decision. It is the desire of every one connected with Chance day, he said, to hang up an attendance record which will stand for years as a monument to Chance's popularity.

In figuring attendances at ball games only paid admissions count. Consequently, it is figured that all holders of pass books have civic pride enough to swell the attendance by buying a ticket and registering at the pay turnstile.

WINNING RALLY FOR LOYOLA.

Compiles Seven Runs in Eighth and Defeats Cathedral College Team by Score of 12 to 7.

The Loyola university ball team rallied in the eighth inning, scoring seven runs, and beat Cathedral college, 12 to 7, at Rogers Park yesterday. Cathedral came fast in the last two rounds, scoring five runs. Score:

Loyola.	R	H	P	A	E	Cathedral.	R	H	P	A	E
McCahey, c-3	1	1	10	2	0	Ward, 2b	1	1	1	2	2
Horn, ss	1	1	1	2	1	Dillon, cf	0	1	2	0	0
Smith, 2b	1	1	2	1	0	McG'ire, ss	2	2	0	1	1
Kerwin, cf	1	1	1	0	0	Cassin, rf	2	2	0	0	0
Connelly, 1b	1	1	9	0	0	Norris, 3b	1	1	2	1	1
Holland, lf	0	0	0	0	0	Gillespie, cf	0	0	0	0	0
B. Loyd, rf	2	2	2	0	0	Welch, 1b	1	2	9	0	0
Taylor, 2b	1	1	2	2	0	Mead, c	0	1	3	2	0
Duffy, p	2	2	1	2	0	Mackey, p	1	2	0	1	0
Totals	12	12	27	10	2	Totals	7	9	24	6	5

Cathedral	1	0	0	0	0	1	0	2	3—	7
Loyola	0	2	0	0	1	7	2	0	0—	12

Two base hits—Duffy, Ward, Mackey. Bases on balls—Off Duffy, 2; off Mackey, 5. Struck out—By Duffy, 10; by Mackey, 11. Umpires—Subscynski and Donovan.

NAPS BLANK ATHLETICS, 2 TO 0

"Cy" Falkenberg Registers Seventh Straight Victory.

HOLDS MACKS TO THREE HITS

Cleveland Scores Run in First and Repeats in Second Inning.

Cleveland, O., May 15.—In its first appearance here this season, Philadelphia lost today's game, 2 to 0. "Cy" Falkenberg gained his seventh straight victory, allowing only three hits, to Murphy, Oldring and McInnis respectively.

Plank was replaced in the third inning by Wyckoff after Cleveland had scored two runs in the first two innings. Wyckoff held Cleveland to one hit for the rest of the game, but was replaced by Bush, who pitched the eighth inning. Olson's double and Turner's single scored the first run. In the second Ryan walked, reached third on infield outs, and scored on Falkenberg's scratch single. Score:

Cleveland.	R	H	P	A	E	Philadelphia.	R	H	P	A	E
Johnston, lb	0	0	0	0	0	E. Murphy, rf	0	1	2	0	0
Chapman, ss	0	0	0	0	0	Oldring, lf	0	0	1	0	0
Olson, 3b	1	1	1	2	0	Collins, 2b	0	0	2	2	1
Turner, 2b	0	1	2	2	1	Baker, 3b	0	0	1	1	0
Jackson, lf	0	0	1	0	0	McInnis, 1b	0	1	11	1	0
Ryan, cf	1	0	2	0	0	Struck, cf	0	0	2	0	0
Graney, rf	0	0	3	0	0	Barry, ss	0	0	0	3	0
Carisch, c	0	0	4	0	0	Lapp, c	0	0	3	2	0
Falkenberg, p	0	1	0	4	0	Plank, p	0	0	0	1	0
						Wyckoff, p	0	0	0	1	0
						Bush, p	0	0	0	0	0
Totals	2	3	27	10	2	Totals	0	3	24	14	1

Cleveland	1	1	0	0	0	0	0	0	*—2
Philadelphia	0	0	0	0	0	0	0	0	0—0

Two base hits—Olson, McInnis. Hits—Off Plank, 4 in 2 innings; off Wyckoff, 1 in 5 innings. Bases on balls—Off Falkenberg, 1; off Plank, 1; off Wyckoff, 2. Struck out—By Falkenberg, 4; by Wyckoff, 2; by Bush, 1. Time—1:05.

RED SOX DEFEAT BROWNS, 15-4.

Champions Hold Swatfest at Expense of Pitchers Wellman and Adams of St. Louis.

St. Louis, Mo., May 15.—Boston batted Wellman and Adams all over the lot today, winning from St. Louis, 16 to 4. Joe Wood was unsteady, passing seven men. Boston scored 4 runs in the second on a double, a sacrifice, a passed ball, triples by Wagner and Hooper, and two singles. In the third Speaker's home run, a hit batsman, a single, and two errors netted three more. Score:

Boston.	R	H	P	A	E	St. Louis.	R	H	P	A	E
Hooper, rf	2	1	0	0	0	Compton, cf	0	1	1	0	1
Yerkes, 2b	2	2	1	1	0	Johnston, rf	0	0	2	0	0
Speaker, cf	2	1	1	0	1	Williams, rf	0	0	3	0	1
Lewis, lf	2	1	1	0	0	Pratt, 2b	1	1	2	2	0
Henriksen, lf	0	0	1	0	0	Brief, 1b	1	1	12	1	0
Gardner, 3b	1	0	0	1	0	Austin, 3b	1	1	2	0	4
Engle, 1b	2	2	8	1	0	Walsh, ss	0	0	1	4	0
Wagner, ss	2	2	3	4	1	Agnew, c	0	0	9	2	1
N'amaker, c	1	1	12	0	0	Crossin, c	1	1	5	0	1
Wood, p	1	2	1	2	0	Wellman, p	0	0	0	0	0
						Adams, p	0	0	0	1	0
Totals	15	13	27	10	2	Totals	4	5	27	15	4

*One out when winning run was scored.

Boston	0	4	3	0	0	3	0	0	5—	15
St. Louis	0	0	0	3	1	0	0	0	0—	4

Two base hits—Lewis, Brief. Three base hits—Wagner, Hooper. Home runs—Speaker, Yerkes. Hits—Off Wellman, 7 in 5 innings. Sacrifice hits—Gardner [2]. Stolen bases—Compton, Speaker. Bases on balls—Off Wood, 7; off Wellman, 1; off Adams, 2. Struck out—By Wood, 10; by Wellman, 2; by Adams, 3. Time—2:15.

Recruit for Macks Killed.

Pottsville, Pa., May 15.—Clarence H. Irvin, a baseball pitcher of this vicinity who was signed by Manager Connie Mack of the Philadelphia Athletics to report May 26, was instantly killed today by tripping and falling in front of a locomotive near Crescent, Pa. He was employed as brakeman and was in the act of turning a switch.

CUBS-PHILADELPHIA SCORE.

CHICAGO.

	AB	R	BH	TB	BB	SH	SB	PO	A	E
Clymer, cf	5	0	0	0	0	0	0	4	0	2
Phelan, 2b	4	0	0	0	0	0	0	3	4	0
Miller, lf	4	0	0	0	0	1	0	2	0	0
Zim'rman, 3b	3	1	1	2	0	0	0	1	1	1
Saier, 1b	4	0	1	3	0	0	0	7	1	0
Schulte, rf	4	1	1	0	0	0	0	1	0	0
Bridwell, ss	5	0	0	0	0	0	0	1	3	0
Archer, c	5	0	1	2	0	0	0	5	0	0
Overall, p	2	0	0	0	0	2	1	0	0	0
Totals	35	2	4	7	0	3	1	24	9	3

*Batted for Doolan in eighth. †Batted for Rixey in eighth. ‡Batted for Brennan in ninth. §Ran for Walsh in ninth. ¶Ran for Ludersus in tenth.

Chicago	0	0	0	0	0	0	0	0	0—	0
Philadelphia	2	0	0	0	1	0	0	2	1—	6

Two base hits—Knabe, Paskert, Zimmerman, Magee, Walsh. Three base hits—Saier, Zimmerman. Struck out—By Overall, Knabe, Doolan [2], Magee; by Alexander, Saier, Schulte, Clymer; by Rixey, Clymer, Miller 2, Zimmerman, Archer; by Seaton, Overall. Bases on balls—Off Overall, 4; off Alexander, 1; off Brennan, 1; off Seaton, 1. Double plays—Magee, Knabe; Killifer-Doolan. Hits—Off Alexander, 8 in 5 2-3 innings; off Rixey, 5 in 1 1-3 innings; off Brennan, 2 in 2 innings. Hit by pitcher—By Brennan, Schulte. Time—2:17. Umpires—Rigler and Byron.

SAM WELLERISMS.

Philadelphia, Pa., May 15.—[Special.]—So far the Cubs have won two out of nine games on the eastern trip, which is no way to win pennants.

Johnny Evers will be back on the job at second base tomorrow, which should help some, though Phelan has done well while the manager was serving time.

On the fourth, with Bridwell on second, Overall lined one to right center. Just before it hit the wall Cravath stuck up his gloved hand and the ball stuck in it.

Although leading the league and winning exciting games the Phillies aren't drawing well. About 2,500 were out today, but the weather looked threatening in the early afternoon.

Either Cheney or Humphries is slated to take the slab tomorrow. Cheney still complains of a lame back contracted by sitting on the chilled marble seats of the gilded New York hotel.

Even the local scribes admit the Phillies have played in wonderful luck in many of their victories so far, so indications are they are not going to win the pennant by fifteen or twenty games, anyway.

Big Overall looked today as if he might be pitching great ball by July 4. He has worked constantly every day while on the road, going to the slab for the batting practice, sometimes even for the opposing team.

In the second inning with Schulte on third, Archer on second, and Overall on first, Clymer lined one to left center. Magee raced across the green, stabbed the ball with one hand, then shot to second, doubling Archer, who had pulled a boner and started for the plate.

For eight innings Overall was strong, using the spitter with great effect. He could put it over nearly all of the time and appeared to have a bit of reserve power to bring into service in the tight places. Seven base hits were made off him in the eight innings, but in the ninth, with the pinch hitters coming up, he was battered down.

The Cubs made a valiant attack on Seaton that seemed likely to give them the victory. With one out, Saier tripled to the center field wall and Schulte and Bridwell walked, filling the bases. A long fly would bring in the needed run, but Archer's bout was a popup to Knabe. Overall attempted to win his own game and fanned.

PHILS DOWN CUBS IN TEN ROUNDS, 6-5

Dooin's Leaders Tie Score with Two in Ninth, Then Win on Squeeze Play.

ARMY OPPOSES OVERALL.

Eighteen Quakers Hurled Into Fray Against "Big Jeff"; Four Pitchers on Slab.

BY SAM WELLER.

Philadelphia, Pa., May 15.—[Special.]—Eighteen Phillies proved too many for nine Cubs this afternoon and Evers' Trojans were beaten in the first encounter with Red Dooin's top-liners by a score of 6 to 5.

The Phillies made a great ninth inning rally, getting two runners around the circuit and tying the count, then pushed the winning run over in the tenth in a pretty execution of the squeeze play when only one man was out.

Dooin brought all possible power into service to keep his boys in first place, as the box score with eighteen local players in it will show. Four different hurlers were on the slab. Several pinch hitters and speedy base runners took part in the fray to help gain the verdict. It was a speed man who scored on the squeeze play in the tenth, when Howley, an active recruit, was placed on third to run for Luderus.

Overall Shows Improvement.

Opposed to this army of athletes was "Big Jeff" Overall, the aspiring come-back hurler. Though the once great star was hit rather hard, he displayed 50 per cent better pitching than when he was started in Chicago before the Cubs left home.

At least it can be said, that Overall gave the league leaders a terrific battle. If he had been given better support and the Phillies hadn't been marvelously lucky early in the game, he might have gone through and won handily in nine rounds.

Twice during the first four innings, line drives were speared by the local outfielders with one hand. One of them resulted in a double play. Each time there were men on the bases and if those two drives had landed on the ground as they should have, the Cubs would have had four or five runs in the first four rounds instead of one.

Alexander Routed in Sixth.

Grover Alexander was the first pitcher for the Phillies and lasted until two men were out in the sixth because of the lucky defense his mates gave him. In the sixth luck falled him and the Cubs batted their way to the front. Alexander was replaced by Josephus Epps Rixey, the college wonder, went to the slab.

The Cubs whaled home another run in the seventh and with a lead of two seemed likely to cop the honors and put the Phillies out of first place, but in the ninth, with the aid of the militia, the Phillies landed hard on Orvie's offerings and tied the count.

Rixey had been taken out before the ninth and Brennan, another southpaw, had been sent to the mound. He gave way to the pinch hitters in the ninth and Seaton took the slab for the tenth.

The Phillies started off rather briskly, getting two men home in the first round. Paskert began with a walk and scored when Knabe doubled to right. Lobert sacrificed, then Magee produced a sacrifice fly, letting Knabe score. Cravath singled, but was nipped stealing.

Zim Poles Home Run.

In the third the Cubs got one of those two runs back. Then Zim came up after two were out and no one on the sacks and drove one far into the left field bleachers for a home run. The first time Zim came up there were two on and he popped an easy one to Lobert.

In the fifth the Phillies spurted a bit and pushed one more man over. Alexander surprisingly started it with a single. Paskert singled to left, Alexander stopping at second. Knabe sacrificed, then Lobert clouted a long fly to Clymer and Alexander came home after the catch. Magee fanned, ending the round.

The Cubs' big attack was in the sixth and netted three runs, driving Alexander off the slab. Heine Zim led off with a line drive against the left wall, but the ball bounced right back into Magee's hands, so Heine got only a single. Saier pulled a hot one to Luderus and Heine was forced out at second. Schulte and Bridwell walked, filling the bases.

Archer's Single Scores Two.

Archer slammed a single to center, scoring Saier and Schulte and sending Bridwell to third, from where he scored on Overall's sacrifice fly. Alexander was removed at this point, Rixey taking his place. The attack ended when Archer was caught stealing second.

A last attack in the seventh gave the Cubs their last run, putting them two ahead. With one out, Phelan singled, and stole second, as Miller fanned. Zim pounded to right center, scoring Phelan. Saier beat out an infield hit, Heine taking third. The two tried to turn a double steal, but Heine was nailed at the plate.

Killifer began the ninth inning rally that tied the score, driving a single to left. Walsh batted for Brennan and doubled to left center, scoring Killifer. Caperon ran for Walsh, and Paskert sacrificed, putting the Minnesota sprinter on third. Knabe singled to left, scoring Caperon and tying the count. Lobert flied to Miller and Magee fouled to Archer.

After the Cubs' tenth inning attack had been suppressed with the bases filled, the home team went out and won the game in a hurry. Cravath fouled to Zim. Ludersus lined one against the right fence, about one foot from the top, and it bounced back to Schulte, Luderus being held to a single. Dodge, who had replaced Doolan, banged a single to center. Clymer booted in just enough to let Ludersus reach third, but recovered in time to keep Dodge at first.

Howley ran for Ludersus, and with the call one and one on Killifer, the sign was flashed for the squeeze play. Howley started for the plate with Overall's windup, and Killifer pushed a bunt right out to Orvie, but he didn't get it in time to cut the man down at the plate, and the game was over.

PHILADELPHIA.

	AB	R	BH	TB	BB	SH	SB	PO	A	E
Paskert, cf	4	1	2	3	1	0	1	2	0	0
Knabe, 2b	4	1	2	3	0	1	0	4	2	0
Lobert, 3b	3	0	0	0	0	1	0	2	2	0
Magee, lf	4	0	2	2	0	0	0	3	0	0
Cravath, rf	4	0	1	1	0	0	0	3	0	0
Ludersus, 1b	4	0	0	0	0	0	0	8	0	0
†Howley	0	1	0	0	0	0	0	0	0	0
Doolan, ss	3	0	0	0	0	0	0	3	2	0
*E. Miller	1	0	0	0	0	0	0	0	0	0
Dodge, ss	1	0	1	1	0	0	0	0	0	0
Killifer, c	3	1	2	2	0	0	0	3	0	0
Alexander, p	1	0	1	1	0	0	0	0	2	0
Rixey, p	0	0	0	0	0	0	0	0	0	0
‡Dolan	1	0	0	0	0	0	0	0	0	0
Brennan, p	0	0	0	0	0	0	0	0	0	0
§Walsh	1	0	1	2	0	0	0	0	0	0
Caperon	1	0	0	0	0	0	0	0	0	0
Seaton, p	0	0	0	0	0	0	0	0	0	0
Totals	35	6	12	17	4	2	1	30	10	0

*Batted for Doolan in eighth. †Batted for Rixey in eighth. ‡Batted for Brennan in ninth. §Ran for Walsh in ninth. ¶Ran for Ludersus in tenth.

Chicago	0	0	0	0	0	0	0	0	0—	0
Philadelphia	2	0	0	0	1	0	0	2	1—	6

Two base hits—Knabe, Paskert, Zimmerman, Magee, Walsh. Three base hits—Saier, Zimmerman. Struck out—By Overall, Knabe, Doolan [2], Magee; by Alexander, Saier, Schulte, Clymer; by Rixey, Clymer, Miller 2, Zimmerman, Archer; by Seaton, Overall. Bases on balls—Off Overall, 4; off Alexander, 1; off Brennan, 1; off Seaton, 1. Double plays—Magee, Knabe; Killifer-Doolan. Hits—Off Alexander, 8 in 5 2-3 innings; off Rixey, 5 in 1 1-3 innings; off Brennan, 2 in 2 innings. Hit by pitcher—By Brennan, Schulte. Time—2:17. Umpires—Rigler and Byron.

MAJOR LEAGUE STANDINGS

AMERICAN LEAGUE.

	W.	L.	Pct.		W.	L.	Pct.
Philadelphia	17	6	.739	St. Louis	12	13	.480
Cleveland	13	9	.667	Boston	11	15	.407
Washington	15	8	.652	Detroit	9	19	.321
CHICAGO	17	12	.586	New York	7	13	.350

Yesterday's Results.

Chicago	3;	New York	2
Cleveland	2;	Philadelphia	0
Boston	15;	St. Louis	4

Washington at Detroit, rain.

Games Today.

New York at Chicago. Wash'gton at Detroit.
Phila. at Cleveland. Boston at St. Louis.

NATIONAL LEAGUE.

	W.	L.	Pct.		W.	L.	Pct.
Philadelphia	15	7	.682	CHICAGO	15	14	.517
Brooklyn	17	9	.654	Pittsburgh	12	14	.429
New York	13	13	.500	Boston	10	14	.417
St. Louis	14	13	.519	Cincinnati	8	19	.296

Yesterday's Results.

Philadelphia	6;	Chicago	5
(Ten innings.)			
Cincinnati	11;	Boston	5
Brooklyn	8;	St. Louis	6
Pittsburgh	7;	New York	3

Games Today.

Chicago at Phila. St. Louis at Brooklyn.
Pittsburgh at New York Cincinnati at Boston.

ST. CYRIL NINE TAKES GAME

Victors Increase Lead in Catholic "Prep" League.

ST. STANISLAUS BEATEN, 5-2.

St. Rita Downs St. Ignatius and St. Philip Swamps Holy Trinity.

Standing of the Teams.

	W.	L.	Pct.		W.	L.	Pct.
St. Cyril	8	1	.889	De Paul	3	6	.333
St. Rita	6	2	.750	Holy Trinity	3	6	.333
St. Ignatius	6	3	.667	St. Stanisl's	2	5	.286
St. Philips	4	4	.500	Loyola	1	6	.143

BY KEENE GARDINER.

St. Cyril increased its lead in the Catholic High School league by defeating St. Stanislaus, 5 to 2, at Logan square park yesterday. The contest was a hurlers' battle for five innings, but in the sixth St. Cyril fell on Kusinicki's delivery for four runs. St. Stanislaus rallied feebly in the closing chapter, scoring a counter. Mukern pitched tight ball, allowing three hits and striking out

CARSON PIRIE SCOTT & CO

A Distinctive Display of
Misses' & Girls' Suits, Coats & Dresses
For Graduation and Vacation Wear

The care revealed in their development—from the attractive light materials selected to the excellent styles and workmanship—will make them smart appearing in any assemblage.

Misses' Suits—Many new wash models, made of linen, eponge, matelasse, and combinations of these materials, are shown. The suit of linen illustrated is particularly pleasing. It has a smart short coat piped with white pique, and a skirt of a straight model, with the overskirt attached only at the belt. Priced at, each, $16.75

Misses' Dresses—Fine checked gingham and plain chambray dresses—good for school and vacation days—are shown. One model, along Balkan lines, is illustrated. It has hand embroidery on the white poplin cuffs and collar, velvet bow at throat, and fastens down the left side under a wide plait. Priced at, each, $8.75

Dresses for Girls

One model is illustrated of fine voile, trimmed with Cluny lace, satin ribbon and cluster tucks. Hand embroidery is used on the box plaits in back and front of the waist, on the panels and sleeves. Priced at, each..... 13.75

The second model illustrated is of blue striped percale with long waist and plaited skirt. The yoke, cuffs and pipings are of solid blue. Priced at, each..... $1.75

Broken lines of girls' coats are reduced to $3.95, $5.00 and $7.50

FOURTH FLOOR, SOUTH ROOM

Sale of Misses' Wool and Silk Apparel

The reductions are emphatic for so early in the season. The values challenge comparison

Misses' Suits—Many of the season's attractive models of serges in poplins and shepherd checks. Some are "Balkan," others have waist line and blouse effect. Reduced to..... $25 & $30

Misses' Suits—Broken lines of silk poplins and moire, developed in loose fitting straight line or blouse effect. Reduced to. $27.50 & $37.50

Misses' Coats—A special reduction on our dressy and street models which are very popular in fabric and style—checks, stripes, Bedford cords, matelasse and brocaded eponges and serges. Many are draped, others tailored, all new lengths, some are lined throughout with plaid silk. Reduced to

$12.75, $15.00, $18.75 and $25.00

Misses' Dresses of charmeuse—In these two lots we show practical models in dark shades, as well as many dressier effects in light shades—the gracefulness of the draped lines being shown.

One lot of dark shades reduced to $15.00 | Another lot of lighter shades reduced to $20.00

Great Reductions in Girls' Apparel

Girls' Lingerie Dresses—A limited number slightly soiled, reduced to..... $7.75

Girls' Wool Coats—Odd lots—fancy mixtures and plain colors. Reduced to.. $3.95 & $5

FOURTH FLOOR, SOUTH ROOM

WEAR

E & W

SHIRTS

$1.50 TO $10.00

THE SAME HIGH STANDARD THAT MADE RED-MAN COLLARS FAMOUS.

EARL & WILSON

ADVERTISE IN THE TRIBUNE.

RESORTS—FOREIGN
Ocean Travel.

Go to SOUTH AMERICA

A Country of Wonder and Surprise.

South America is the peer of any land you have ever seen. You travelers who have not been there have left unexplored a vast continent of surprises. Cooler weather. Seasons are reversed. Regular sailings by superb 12,500 ton steamships every alternate Saturday.

Write for Descriptive Matter.

LAMPORT & HOLT LINE

BUSK & DANIELS, General Agents, 801 Produce Exchange, N. Y.
or any local agents.

RESORTS—FOREIGN.
Ocean Travel.

EUROPE—

AT MODERATE COST

Attractive trips to Italy, Switzerland, France, The Rhine, Holland, Belgium and the British Isles. Efficient management. Small parties.

Pension Tours for the Summer Vacation $275.00 Upwards

THE PILGRIM TOURS

RAYMOND & WHITCOMB CO.

632 S. Michigan Blvd., Chicago

ANCHOR LINE STEAMSHIPS

sail every Saturday to and from NEW YORK, LONDONDERRY and GLASGOW

For Book of Tours, Rates, etc., apply to HENDERSON BROTHERS, Gen'l Agents Phone Central 3051. 35 W. Randolph St., Chicago.

CHAUTAUQUA TOURS TO EUROPE

ELEGANCE, COMFORT, EXCLUSIVENESS.

Steamship Tickets at Current Rates

THE CHAUTAUQUA TOURS, Marquette Bldg.

SUBSCRIBE FOR THE TRIBUNE.

CARSON PIRIE SCOTT & CO

During the Bride's Week We Feature
Undermuslins, Silk Underskirts and Negligees

$1.58 $2.95 $10.75

The bride's attention is directed to our extensive stocks in readiness for her particular selection.

Undermuslins

Our articles of underapparel of fine lawns and beautiful laces will give long and satisfactory service. Their high quality and the savings offered should bring every one in need of such apparel here. Combinations are shown in many styles at various prices. The model illustrated has entire bodice and shoulder straps of dainty Valenciennes lace, beading at belt and lace edged drawers; priced at $2.95

Silk Negligees

They are shown in a myriad of styles—from simple silk kimonos at $3.95 to elaborate crepe de chine gowns which can be worn outside the boudoir. One charming model of crepe de chine in soft tints is illustrated. The waist is trimmed with hand embroidery and the skirt is accordion plaited; priced at $10.75

Night Gowns

The model pictured has yoke and sleeves of shadow lace, broad side plaits at front and back, and satin ribbon bow; are priced at..... $1.58

Crepe night dresses of flowered cotton crepe, with excellent buttonholed scallop in delicate colors at neck and arm, are ideal garments for travel wear; no ironing is necessary; they are neatly finished throughout; priced at..... $1.00

Petticoats

The woman who wishes an underskirt less sheer than the chiffon styles will find in the immense assortment of messaline and crepe de chine models one to her liking. A new straight model of durable white silk is shown. It has double front panel, a tailored tuck above hem and an accordion plaited insert, slashed at foot. Priced $3.50

THIRD FLOOR, NORTH ROOM

RESORTS—FOREIGN.
Ocean Travel.

Japan In 10 Days China In 15 Days

The "Far" East Brought *Near*

The Canadian Pacific Railway has added two fast Royal Mail Empresses to its Trans-Pacific fleet. They will make the trip between Vancouver and Yokohama in 10 days—between Vancouver and Shanghai in 15 days, and Hong Kong in 18 days. This means nearly a *week saved* from the usual time required for this voyage, an important item whether your visit to the Orient is on business or for pleasure.

It gives you *two extra weeks* on the round-trip—two weeks more in which to transact business or to spend in sight-seeing.

R. M. S. Empress of Asia

In addition to this wonderful saving of time, these new EMPRESSES bring Pacific ocean travelers luxuriousness and elegance of equipment never before enjoyed.

Service is distinctively Oriental. Accommodation for 200 first-class passengers.

R. M. S. Empress of Russia

Suites with private bath or single-berth rooms may be had if desired. Well-equipped gymnasium, up-to-date laundry.

Let us send you an illustrated folder describing the EMPRESSES in detail and suggesting the pleasures offered tourists by a Canadian Pacific Oriental, Australasian or Round-the-World trip. *Free* with sailing dates and full information by calling on any steamship agent or

A. M. MACCALLUM, Gen'l Agent 226 S. Clark St., Chicago Phone Wabash 413

Japan and Return $300

CANADIAN PACIFIC RAILWAY

F. N. Matthews & Co

Outfitters to Women

21 East Madison Street

Between State and Wabash

Annual May Sale of Cloth Apparel & Silk Dresses

One or two strong points in a garment does not make satisfactory raiment any more than an umbrella with a fine handle would pass in a rain provided the cover was full of holes. That's just where the Matthews' shop is right. Everything, from material to style and finish, has to be right, and the price, too.

You'll Appreciate These Reductions

Below Are Some of Them

CLOTH SUITS

$70.00 Tan Eponge, lace and silk trimmed, $35.00
$30.00 Navy, Plain Tailored..... $24.00
$60.00 Gray Wool Poplin Suit..... $35.00
$100.00 Gray Stripe, Callot model..... $67.50
$65.00 Blue Wool Poplin, fancy..... $40.00
$45.00 Tan Basket Weave..... $25.00
$115.00 Navy Satin Trimmed..... $70.00

CLOTH COATS

$42.50 Black Wool Poplin, lace collar.. $27.50
$40.00 Navy Diagonal Eponge, collar and Cuffs..... $30.00
$50.00 Copenhagen Bedford Cord, draped, $35.00
$70.00 Black Wool Poplin Novelty.... $42.50
$30.00 Taupe Eponge, lined throughout.. $24.00

SERGE DRESSES

$35.00 Blue Serge Hand Emb..... $19.00
$25.00 Black and White Stripe..... $15.00
$40.00 Blue Serge Cord Trimmed..... $20.00

SILK DRESSES

$30.00 Navy Charmeuse Dress..... $18.00
$55.00 Black Brocaded Dress..... $32.50
$60.00 Brown Charmeuse, Balkan Dra.. $35.00

PARTY GOWNS

$55.00 Nell Rose Charmeuse Gown..... $35.00
$65.00 Copen. Blue Charmeuse Gown... $40.00
$110.00 White Silk Figured Net Gowns.. $65.00
$100.00 White Crystal Beaded Gown... $50.00
$75.00 Shadow Lace Gown, pink rose bud trimmings..... $45.00

$55 Taupe Wool Poplin Suit, Plain tailored like cut, $35

RESORTS—FOREIGN
Ocean Travel.

AMERICAN LINE
PLYMOUTH—CHERBOURG—SOUTHAMPTON
New York.....May 23 | Philadelphia ...June 13
St. Paul.....May 30 | New York.....June 20
PHILADELPHIA—QUEENSTOWN—LIVERPOOL
Dominion .....May 17 | Merion.....May 31

ATLANTIC TRANSPORT LINE
NEW YORK—LONDON DIRECT
Minnehaha .....May 24 | Minnetonka .....June 7
Minnewaska ...May 31 | Minneapolis ...June 14

RED STAR LINE
LONDON—PARIS VIA DOVER—ANTWERP
Finland .....May 2 | Kroonland .....June 7
Lapland .....May 31 | Zeeland .....June 14

WHITE STAR LINE
PLYMOUTH—CHERBOURG—SOUTHAMPTON
OLYMPIC .....May 24 | Oceanic .....June 7
Majestic .....May 31 | Olympic .....June 14
NEW YORK—QUEENSTOWN—LIVERPOOL
Adriatic .....May 7 | Cedric .....June 5
Celtic .....May 29 | Baltic .....June 12
BOSTON—QUEENSTOWN—LIVERPOOL
Cymric .....May 26 | Arabic .....June 3
CRUISES BOSTON—MEDITERRANEAN—ITALY
Canopic..... June 12 | Cretic .....June 28

Canadian Service

Sailings Tuesdays from Montreal and Quebec.

By the Largest Canadian Liners including the

CANADA.....May 20 | TEUTONIC...June 3
MEGANTIC...May 27 | LAURENTIC..June 10

Send for folders of the Short Land-Locked St. Lawrence Route to Europe

F. C. BROWN, Western Passenger Agent, S. E. Cor. Madison and La Salle Streets. Telephone Randolph 6964

FRENCH LINE

Compagnie Generale Transatlantique

The 6½ Day Route

NEW YORK — HAVRE — PARIS

Direct Route to Continent

New, large, fast, turbine, quadruple and twin screw mail steamers

From New York, Thursdays

La Lorraine—May 29, July 10.
France—May 15, June 5, June 26, July 24.
La Provence—May 22, June 19, July 17.
La Savoie—June 12, July 3, July 31.
New, large twin screw, one class (II) cabin steamers. Superior service. Popular prices.

From New York, Saturdays

Rochambeau—May 3, May 31, July 5.
Chicago—May 10, June 28, Aug. 2, Aug 30.
La Touraine—Sept. 6, Oct. 4, Nov. 1.
Niagara—May 24, June 21, July 19.

CANADIAN SERVICE
Quebec — Havre — Paris
One Class (II) Cabin Steamers
Fastest steamers in Canadian transatlantic service
Leave Montreal
La Touraine—May 24, June 21, July 19.
Niagara—August 16.

Two captains on each steamer of this line. Wireless telegraph, submarine bell signals and every modern safety appliance

Maurice W. Kosminski, Gen. Western Agt., 139 N. Dearborn St., Chicago.

NORTH GERMAN LLOYD

Kaiser Wilhelm der Grosse, May 20
Kaiser Wilhelm II.....May 27
Kronprinz Wilhelm.....June 3

Fast Mail Sailings

Grosser Kurfuerst.....May 29
Friedrich der Grosse .....June 5
Barbarossa.....June 12

LONDON—PARIS—BREMEN

Sailings on SATURDAY for

THE MEDITERRANEAN

Prinzess Irene.....May 24
Koenig Albert.....June 7

NORWAY—POLAR REGIONS
June 10, July 8, from Bremen

In 1912 the North German Lloyd carried more passengers in all classes, First, Second and Steerage—eastbound and westbound — North Atlantic service, than any other line.

H. CLAUSSENIUS & CO., Gen. Western Agents, 180 N. La Salle St., Chicago.

CLARK'S ORIENT CRUISE

S. S. "Ryndam," 24,170 Tons. 16th Annual Feb. 26, 64 days at $400 up, including shore excursions, hotels, etc. Stopovers in Europe.

J. D. O'Leary, 58 W. Adams St., Chicago. Frank C. Clark, Times Building, New York

SUBSCRIBE FOR THE TRIBUNE.

RESORTS—FOREIGN
Ocean Travel.

HAMBURG-AMERICAN

Largest SS. Co. in the WORLD

Over 400 Ships 1,306,819 TONS

"IMPERATOR"

world's largest ship, will make her first trip from HAMBURG June 11, arriving at New York June 18.

SAILING FROM NEW YORK
Wednesday, June 25, 11 A.M.
Saturday, July 19, 10 A.M.
Saturday, Aug. 9, 12 noon
and every three weeks thereafter.

Enabling passengers to arrive in LONDON and PARIS on 40th and in HAMBURG on seventh day. Books now open for season.

LONDON, PARIS, HAMBURG
Amerika.....May 22, 10 A.M.
†*‡Pretoria.....May 28, 1 P.M.
Kais'n Aug. Vic...May 29, 1 P.M.
President Grant...June 5, 9 A.M.
Cleveland.....June 7, 11 A.M.
*‡Victoria Luise..June 10, 10 A.M.
Pres. Lincoln.....June 14, 3 P.M.
†*‡Pennsylvania..June 17, 9 A.M.
Amerika.....June 19, 10 A.M.
‡Imperator.....June 25, 11 A.M.
[2d cabin only. *Will call at Boulogne. ‡New. **1st cabin only. †Sail from new pier, foot of 1st St., South Brooklyn.

Direct Service PHILADELPHIA-HAMBURG.

MEDITERRANEAN
Gibraltar, Naples and Genoa

All steamers of this service leave from NEW PIER, 43d St., South Brooklyn. Take 39th Street ferry.

S. S. Hamburg (11,000 Tons)..... May 30, 9 A.M.
S. S. Moltke (12,500 Tons)..... June 3, 8:30 A.M.
S. S. Hamburg.....July 1, 3 P.M.
S. S. Moltke.....July 15, 3 P.M.

From BOSTON to LONDON—PARIS—HAMBURG
Cincinnati ..... June 7
Bluecher ..... June 24
Cincinnati ..... July 12
Cleveland ..... July 29

These steamers offer exceptional accommodations in both first and second cabins.

VACATION CRUISES
Special Summer Rates to Oct. 1st.
Cuba, Jamaica and the PANAMA CANAL
Haiti, Colombia, Costa Rica, Nicaragua.
WEEKLY SAILINGS
by the new, fast Twin-Screw Steamers of our ATLAS SERVICE
11 to 16 Days..... $75
35-Day Cruises..... $115
PANAMA CANAL | Round Trip..... $110

Write for information
Hamburg-American Line
130 W. Randolph St., Chicago, Ill.
Phone Main 3630. Automatic 24-946.

Holland America Line

FAREL—LONDON—ROTTERDAM

Twin-Screw Sailings Tues., 10 A. M.

†Ryndam .....May 20 †Potsdam .....June 3
†Rotterdam ...May 27 †New Amsterd'm June 10
*Via Boulogne †Plymouth & Boulogne

'45 N. Dearborn St., Chicago

RESORTS—FOREIGN

ST. JOACHIMSTHAL

Strongest RADIUM SPRING in the World. Booklets Free from the Direction, Radium-Kurhaus A. G., St. Joachimsthal, Bohemia.

Great Western Railway of England

The "Holiday Line." Illustrated booklet of tours and useful *Map of Great Britain*—Free. T. Kateley, Gen. Agt., 501 5th Ave., New York.

Travel BRITAIN by AUTO—Bring your own car, consign it to us, or we will rent you one. MITCHELL'S GARAGE, 112 WARDOUR STREET, LONDON, W.

Automobiles? Practically every one in Chicago who will buy one this year is a READER of THE TRIBUNE.

School Girls to Tennyso

INSTEAD of giving the the Theta society of school will present a this year, on the afternoon 100 young women will scene will be set in the c Ida in rural England on M ing from sunrise to sunset. If the afternoon is fair place on the school groun the assembly room. Song younger girls will be a fea ance. A May pole dance w as flowers promises to be and so also does the cr queen and the tableau. "T The Theta society will be of Fair Women," for whi has been taken to make sentative of the period. T the direction of Elizabeth cluded by Miss Cool and M The cast for the "Drea includes Miss Eleanor Orr, Miss Mona Getchell, Miss Miss Elizabeth Howland, M M. Lanym, Miss Florence Jory Ogden, Miss Dorothy Saulsberry, Miss Tessa S Baker, Miss Stella Berger, Miss Carol Eberhart, Mis Miss Louise Rouse, Miss Marjory Schneering, Miss Florence Breckinridge, Mi Miss Louise Voltz, Miss Miss Dorothy Hyde, Miss Louise Turner, Miss Charlo Weill, Miss Mary Dickins hart.

The graduating exercise school will be held on T 3, at 8 o'clock at the club. The address will be W. Gunsaulus. The gra Miss Marion Boisot, dau E. K. Boisot, 5825 Washi Katharine Carey, daughter P. Carey, 3323 Grand boul Derby, daughter of Mr. an Jr., 4857 Kimbark avenue; Duncan, daughter of Mr. an can, 5227 Madison avenue; Teall, daughter of Mrs. Ed Lake avenue; Miss Doris E. E. Young, 4740 Madison exercises a reception will b 4740 Madison avenue.

Many dinner parties are the performance of "The Earnest," which will be g theater on Saturday evenin patronage of north shore benefit for the Highland Y. W. C. A. Among thos Frank R. McMullin, J Steele, Mrs. Van Wagene added to the list of patro Cushing, Mrs. Earl W. W B. Gregory, Mrs. Harry lyn B. Hussey, Mrs. H. Alexander, Mrs. W. E. T. J. Louderback. The follo Miss Follansbee, Miss Mae Katherine MacCaughey, Mi Olga Taylor, Miss Cecil Mason, Miss Marjorie Lo Loudon, Miss Marjorie Fol beth Schumacher, Miss Louise Taylor, Miss J Dorothy Bastin, Miss Helen Bournique, and Miss

Mrs. William S. Jackson announces the engag ter, Margareta Eleanor, to son of San Francisco. The place in June.

Invitations have been of Miss Ruth Stevens A Mrs. Benjamin Booth Ande avenue, Edgewater, to Don which will take place a on the evening of June consists of Miss Jane F. Miss Florence Tritschler a lum as bridesmaids, Harol Williams as ribbon stretche lor Anderson, brother of th Mrs. James Taylor Ande

FILES IN GIRL'S C

Missing Documents Dela Miss Sowka's Actio D. H. Louderba

The damage suit of Miss against DeLancey H. Loud president of the Northwest ing him with having lured side hotel, will be dismiss if the files in the case can be Fletcher Dobyns yesterday file the stipulation dismissing mutual consent before Judge files were not to be found. son of A. H. Hill, a Chicag dealer, in whose office Miss was interested in the case. The files were taken out t when a deposition of a cha ing Miss Sowka's character, file.

QUI V... SHO...

Not only the best in Chicago but the best in the world

Immediate attention by ex erators. Scientific treatment scalp and complexion. Elega ing coiffures. Delicate manic quality hair goods at reaso Mme. Qui Vive *herself* always

Genuine Qui Vive

Positively Not on Sale E

Orange Flower Satin Food tiss tissue and removing w at night with gentle massa postage, 45c; 2 oz., 60c. post $1, postage 10c

Genuine Creme Marquise— ly pure cold cream, splend blackheads, rough surface. A wonderful skin cleanser postage, 45c; 2 oz., 60c. post $1, postage, 10c.

Perspiration Lotion—Abso ted cure for excessive mo pits. Discard shields at onc to health. $2

Fairy Powder—Made of rials adheres to the skin rougher the cuticle. Colors and cream, 50c, postage, 5c.

Vaqualve Bust Developer— work in every case. Good t nervous women. No drugs; of herbs. $1, mix for $3.

Hair Restorer—For color has become gray. Made of juices, $1.

Send for Complete Cat

Mme. Qui Vive Mrs. Franc

Venetian Building. T 15 E. Washington Phone Central 2

N. Matthews & Co.

Outfitters to Women
21 East Madison Street
Between State and Wabash

Annual May Sale
of
Cloth Apparel & Silk Dresses

One or two strong points in a garment does not make satisfactory raiment any more than an umbrella with a fine handle would pass in a rain provided the cover was full of holes. That's just where the Matthews' shop is right. Everything, from material to style and finish, has to be right, and the price, too.

You'll Appreciate These Reductions
Below Are Some of Them

CLOTH SUITS

$70.00 Tan Eponge, lace and silk trimmed, $35.00
$30.00 Navy, Plain Tailored.....$24.00
$60.00 Gray W ol Poplin Suit.....$35.00
$100.00 Gray Stripe, Callot model.....$67.50
$65.00 Blue Wool Poplin, fancy.....$40.00
$45.00 Tan Basket Weave.....$25.00
$115.00 Navy Satin Trimmed.....$70.00

CLOTH COATS

$42.50 Black Wool Poplin, lace collar..$27.50
$40.00 Navy Diagonal Eponge, collar and Cuffs.....$30.00
$50.00 Copenhagen Bedford Cord, draped, $35.00
$70.00 Black Wool Poplin Novelty....$42.50
$30.00 Taupe Eponge, lined throughout..$24.00

SERGE DRESSES

$35.00 Blue Serge Hand Emb.....$19.00
$25.00 Black and White Stripe.....$15.00
$40.00 Blue Serge Cord Trimmed.....$20.00

SILK DRESSES

$30.00 Navy Charmeuse Dress.....$15.00
$55.00 Black Brocaded Dress.....$32.50
$60.00 Brown Charmeuse, Balkan Dra..$35.00

PARTY GOWNS

$55.00 Nell Rose Charmeuse Gown.....$35.00
$65.00 Copen. Blue Charmeuse Gown...$40.00
$110.00 White Silk Figured Net Gowns..$55.00
$100.00 White Crystal Beaded Gown...$50.00
$75.00 Shadow Lace Gown, pink rose bud trimmings.....$45.00

RESORTS—FOREIGN
Ocean Travel.

HAMBURG-AMERICAN
Largest S.S.Co in the WORLD — Over 400 Ships 1,306,819 TONS

H.A.P.A.G.

"IMPERATOR"
world's largest ship, will make her first trip from HAMBURG June 11, arriving at New York June 18.

SAILING FROM NEW YORK
Wednesday, June 25, 11 A.M.
Saturday, July 19, 10 A.M.
Saturday, Aug. 9, 12 noon
and every three weeks thereafter.
Enabling passengers to arrive in LONDON and PARIS on sixth and in HAMBURG on seventh day. Books now open for season.

LONDON, PARIS, HAMBURG
Amerika.....May 22, 10 A.M.
†*Pretoria.....May 28, 1 P.M.
Kais'n Aug. Vic...May 29, 1 P.M.
President Grant...June 5, 9 A.M.
Cleveland.....June 7, 11 A.M.
**Victoria Luise..June 10, 10 A.M.
Pres. Lincoln.....June 14, 3 P.M.
†*Pennsylvania...June 17, 9 A.M.
Amerika.....June 19, 10 A.M.
*Imperator.....June 25, 11 A.M.
‡2d cabin only. *Will call at Boulogne. †New. **1st cabin only.
‡Sail from new pier, foot of 53d St., South Brooklyn.
Direct Service
PHILADELPHIA-HAMBURG.

MEDITERRANEAN
Gibraltar, Naples and Genoa
All steamers of this service leave from NEW PIER, 33d St., South Brooklyn. Take 39th Street ferry.
S. S. Hamburg (11,000 Tons), May 20, 9 A.M.
S. S. Moltke (12,500 Tons), June 3, 8:30 A.M.
S. S. Hamburg.....July 1, 3 P.M.
S. S. Moltke.....July 15, 3 P.M.

From BOSTON to
LONDON—PARIS—HAMBURG
Cincinnati.....June 7
Bluecher.....June 21
Cincinnati.....July 12
Cleveland.....July 29
These steamers offer exceptional accommodations in both first and second cabins.

VACATION CRUISES
Special Summer Rates to Oct. 1st.
Cuba, Jamaica and the PANAMA CANAL
Nayti, Columbia, Costa Rica, Nicaragua.
WEEKLY SAILINGS
by the new, fast Twin Screw Steamers of our ATLAS SERVICE
11 to 18 Days.....$75
28-Day Cruises.....$115
JAMAICA, PANAMA CANAL { Round Trip.....$110
Write for information
Hamburg-American Line
150 W. Randolph St., Chicago, Ill.
Phone Main 3650; Automatic 38-946.

Holland America Line
NEW YORK—ROTTERDAM
PARIS—LONDON—ROTTERDAM
Twin-Screw Sailings Tues., 10 A.M.
Ryndam.....May 20 Potsdam.....June 3
Rotterdam.....May 27 †New Amster'm June 10
*Via Boulogne †Plymouth & Boulogne
45 N. Dearborn St., Chicago

RESORTS—FOREIGN

ST. JOACHIMSTHAL
Strongest RADIUM SPRING in the World. Bottle Free from the Direction, Radium-Kurhaus A. G., St. Joachimsthal, Bohemia.

Great Western Railway of England
The "Holiday Line." Illustrated booklets of tours and useful *Map of Great Britain*—FREE T. Kateley, Gen. Agt., 501 5th Ave., New York

Travel BRITAIN by AUTO—
Bring your own car, consign it to us, or we will rent you one. MITCHELL'S GARAGE 113 WARDOUR STREET, LONDON, W.

Automobiles? Practically every one in Chicago who will buy one this year is a READER of THE TRIBUNE.

Society and Entertainments.

School Girls to Give Tennyson Pageant.

INSTEAD of giving the usual class day play the Theta society of the Kenwood Loring school will present a Tennyson pageant this year, on the afternoon of May 28. About 100 young women will participate. The scene will be set in the court of the Princess Ida in rural England on May day, the time being from sunrise to sunset.

If the afternoon is fair the pageant will take place on the school grounds, and otherwise in the assembly room. Songs and dances by the younger girls will be a feature of the performance. A May pole dance with the girls gowned as flowers promises to be an interesting feature and so also does the crowning of the May queen and the tableau, "The Sleeping Beauty."

The Theta society will be seen in the "Dream of Fair Women," for which the greatest care has been taken to make the costumes representative of the period. The pageant is under the direction of Elizabeth Holmes-Hofmann, assisted by Miss Cool and Miss Marjory Day.

The cast for the "Dream of Fair Women" includes Miss Eleanor Orr, Miss Helen Drennan, Miss Mona Getchell, Miss Harriet Patterson, Miss Elizabeth Howland, Miss H. Hyman, Miss K. Lanym, Miss Florence Bingham, Miss Marjory Ogden, Miss Dorothy Rouse, Miss Eugena Shulberry, Miss Tessa Schmidt, Miss Agnes Baker, Miss Stella Berger, Miss Marie Roberts, Miss Carol Eberhart, Miss Frances Webster, Miss Louise Rouse, Miss Helen Hyde, Miss Marjory Schneering, Miss Bernice Clancy, Miss Florence Breckinridge, Miss Marjory O'Brien, Miss Louise Voltz, Miss Elizabeth Waughop, Miss Dorothy Hyde, Miss Frances Moore, Miss Louise Turner, Miss Charlotte Howe, Miss Ruth Wall, Miss Mary Dickinson, and Carol Eberhart.

The graduating exercises of the Faulkner school will be held on Tuesday evening, June 1, at 8 o'clock at the Kenwood Evangelical club. The address will be given by Dr. Frank W. Gunsaulus. The graduates for the year are Miss Marion Boisot, daughter of Mr. and Mrs. E. K. Boisot, 5825 Washington avenue; Miss Katharine Carey, daughter of Mr. and Mrs. W. F. Carey, 3933 Grand boulevard; Miss Dorothy Derby, daughter of Mr. and Mrs. W. M. Derby Jr., 4557 Kimbark avenue; Miss Mary Colhoun Duncan, daughter of Mr. and Mrs. E. O. Duncan, 5227 Madison avenue; Miss Marjorie Kelsey Tall, daughter of Mrs. Edward N. Wiley, 4923 Lake avenue; Miss Doris Young, daughter of E. E. Young, 4740 Madison avenue. After the exercises a reception will be given at the school, 4740 Madison avenue.

Many dinner parties are planned to precede the performance of "The Importance of Being Earnest," which will be given at the Ravinia theater on Saturday evening, May 24, under the patronage of north shore society women as a benefit for the Highland Park branch of the Y. W. C. A. Among those interested are Mrs. Frank R. McMullin, Mrs. Frederick Morgan Steele, Mrs. Van Wagenen Alling, who has been added to the list of patronesses; Mrs. F. W. Dashing, Mrs. Earl W. W. Spencer, Mrs. Robert B. Gregory, Mrs. Harry D. Faxon, Mrs. Franklyn B. Hussey, Mrs. H. B. G. White, Clifton G. Alexander, Mrs. W. E. Ten Broeck, and William J. Louderback. The following will be ushers: Miss Follansbee, Miss Mae Merryweather, Miss Katherine MacCaughey, Miss Annie Cobb, Miss Olga Taylor, Miss Cecil Vail, Miss Blanche Mason, Miss Marjorie Louden, Miss Dorothy London, Miss Marjorie Follansbee, Miss Elizabeth Schumacher, Miss Kathleen Bergen, Miss Louise Taylor, Miss Jean Ten Broeck, Miss Dorothy Bastin, Miss Mary Sedgwick, Miss Helen Bournique, and Miss Viola Shields.

Mrs. William S. Jackson of 4824 Kenmore avenue announces the engagement of her daughter, Margareta Eleanor, to James Wilbur Simpson of San Francisco. The marriage will take place in June.

Invitations have been issued for the marriage of Miss Ruth Stevens Anderson, daughter of Mrs. Benjamin Booth Anderson, 5423 Winthrop avenue, Edgewater, to Donald Dickey Thirkield, which will take place at the family residence on the evening of June 3. The wedding party consists of Miss Jane F. Rollo as maid of honor, Miss Florence Tritschler and Miss Marion Mehlum as bridesmaids, Hafold Barnes and Weir Williams as ribbon stretchers, and James Taylor Anderson, brother of the bride, as best man. Mrs. James Taylor Anderson of 1112 Ardmore avenue gave a miscellaneous shower for Miss Anderson yesterday.

Miss Theo Frances Cleveland.

Miss Theo Frances Cleveland, daughter of Mr. and Mrs. Chester E. Cleveland of 1962 Wilson avenue, is one of the year's graduates from Mrs. Somer's school in Washington, D. C. The exercises will be held on May 22. Miss Cleveland has been president of her class. Mr. and Mrs. Cleveland and Mrs. William Chandler of 6216 Kenmore avenue will leave today for Washington to be present at the festivities.

Mrs. Thomas J. Jackson, 4529 Indiana avenue, will give a reception for Mrs. James Henry Harris tomorrow. Mrs. Harris is president of the Martha Washington club. During the afternoon Mrs. Arnold H. Chapman will give several readings and Mrs. M. B. Milliken and Mrs. Edward Hart Jones will sing.

The Chicago branch of the Alumnæ of St. Clara college, Kinsinawa, Wis., will give a card party for the benefit of the Mother Emily Memorial fund tomorrow at 2 p. m. at the Congress hotel.

Kappa Alpha Theta alumnæ will hold their regular meeting in Field's Wabash avenue tearoom tomorrow. There will be luncheon at 12:30.

Mrs. Nicholas Martin and Miss Besse Martin, 3639 Grand boulevard, are at French Lick, Ind.

Mrs. Charles O. Poor, 805 Michigan avenue, Evanston, has returned after a tour of the Mediterranean and the orient.

Mrs. I. Jonas and her daughter, Irene Frederick, of 1525 Michigan avenue, who have been abroad for the last fourteen months, sailed on May 10 and are expected home tomorrow.

* *

Miss Ethel McCormick to Wed.

Baltimore, Md., May 15.—[Special.]—Formal announcement of the engagement of Miss Ethel McCormick, daughter of Mrs. Isaac E. Emerson, formerly Mrs. Anne Preston McCormick, to Francis H. McAdoo, son of William G. McAdoo, secretary of the treasury, will be made at a dinner party to be given at the residence of Capt. and Mrs. Emerson, Bookland Wood, in the Green Spring valley, in about a week.

Ask Tariff Relief for American Artists.

Washington, D. C. May 15.—Revision of existing stringent tariff regulations that prevent the creations of American artists working and studying abroad from entering this country for display was urged today at the afternoon session of the convention of the American Federation of Arts. The subject is to come up for discussion and action at the session tomorrow.

Tariff revision was brought to the attention of the convention by Thomas Wood Stevens of the Art institute of Chicago. He declared one of the reasons why the small museum failed to flourish was the lack of proper exhibits. This, he added, was because many of the American artists working abroad preferred not to encounter the immense amount of red tape necessary to be unwound before shipping his works home for exhibition purposes. In the Underwood tariff bill now pending works of art are placed on the free list.

At the morning session President Robert de Forest, in his annual address, outlined the plans for a national clearing house for information regarding every branch of art. He put this in the form of a suggestion for the convention to work.

The convention closes tomorrow with a reception and garden party given at the White House by President and Mrs. Wilson.

* *

Miss Nellie Grant Weds Naval Officer.

San Francisco, Cal., May 15.—Miss Nellie Grant, a granddaughter of President Grant, and Lieut. Commander William Piggott Cronan, U. S. N., were hurriedly married here today by a justice of the peace without the knowledge of the bride's mother, who announced the engagement a few weeks ago.

The couple drove to the license bureau, then walked into the office of Justice A. P. Barnett. No witness accompanied them, and the justice sent for his chief clerk to stand up with them. When Mrs. Grant was informed over the telephone of the marriage she said she was much gratified.

The bride is a daughter of Jesse Root Grant of San Diego and San Francisco—who came west with the bridegroom expecting to attend the wedding—a niece of U. S. Grant, Jr., and a cousin of the Princess Michael Cantacuzene Sporansky of St. Petersburg.

Lieut. Commander Cronan is in command of the destroyer Jouett, stationed at Annapolis.

* *

Congregationalists Have Exposition Day.

Three hundred members of the First Congregational church of Oak Park occupied ten boxes and a large section of seats in a body last night at the Auditorium theater at the presentation of the Pageant of Darkness and Light. The party was headed by the Rev. W. E. Barton.

Congregationalists of Chicago and suburbs turned out in large numbers for the celebration of the day at sets aside at the World in Chicago. Between 15,000 and 20,000 persons attended the program and exposition at the Coliseum and the pageant at the Auditorium. Many were turned away again at the night performance, unable to get any seats.

Yesterday's program consisted of a Congregational massmeeting, a luncheon at noon, with addresses on missionary subjects, addresses of welcome, and a banquet at 6 o'clock.

Today is Temperance day. Extensive demonstrations and exhibits have been provided.

* *

Honor Dr. Backeland Tonight.

Dr. Leo H. Baekeland of Yonkers, N. Y., will be presented with a Willard Gibbs medal at a dinner to be given him at the Hotel Sherman tonight by the Chicago section of the American Chemical society. The medal was founded by William Converse for meritorious scientific research work. Prof. Julius Stieglitz, chairman of the Chicago section, will speak and W. D. Richardson will make the presentation.

* *

S. A. R. to Attend Sunday Eve. Club.

Two hundred delegates to the twenty-fourth annual congress of the National society, Sons of the American Revolution, will occupy the stage of Orchestra hall on Sunday night, when the opening meeting of the congress will take place in connection with the regular service of the Sunday Evening club.

Cabaret Performance Will Aid Hospital.

THE auxiliary of the Columbus hospital will give a May party tonight at the Douglas Park auditorium. A dinner and cabaret will precede the dancing. The proceeds will be used for the charity ward of the Columbus Extension hospital. These young women will sell flowers: Miss Isabella Libonati, Miss Adeline Durantl, Miss Sadie Centaro, and Miss Louise Luchesell. Mrs. Camillo Volini is president of the auxiliary.

The Country club of Evanston will give a dance at 8:30 o'clock this evening.

Irving Park Country club will give a Yama Yama minstrel show tonight.

The second annual May party of St. Damen court, Daughters of Isabella, will be given tonight in the West Chicago Masonic temple. A committee of twenty-five young women under the direction of Miss Josephine Martin and Miss Agnes Ryan will distribute programs in a special dancing feature.

The Lithuanian Mothers' club of Fellowship house, 831 Thirty-third place, will join the kindergarten of the settlement in a May party this afternoon.

The Palette and Chisel club will give a smoker the first Wednesday night in June.

The Illinois Alumnæ association of National Park seminary will give a charity card party this afternoon at the Congress hotel. The proceeds will go to Blue Bird cottage at Boulder, Colo., a home maintained by self-supporting working girls of Chicago. Miss Emma Reed Askin, 113 East Walton place, is president of the alumnæ organization.

The Chicago College club will give a tea this afternoon in the club rooms in the Fine Arts building in honor of the incoming and outgoing officers. Among the guests will be Mrs. Harlan Ward Cooley and Mrs. Robert Preble, the incoming and retiring presidents; Mrs. A. W. Hobson and Miss Jessie Louise Jones, vice presidents; Miss Darley Thomas and Mrs. M. L. Carr, the two corresponding secretaries; Mrs Ira Nelson Morris and Miss Esther Witkowsky, retiring directors; Mrs. Edgar Lee Master and Mrs. H. I. Hiatt, their successors, and Mrs. P. S. Peterson and Miss Josephine Russell, who will succeed themselves as auditor and historian.

The International Association of Yardmasters, Chicago division, will hold the first annual reception and ball tonight at Karpen hall, 900 South Michigan avenue. R. J. Sloan is chairman of the arrangements committee.

The Electric club held a women's day luncheon yesterday at the Hotel Sherman. Short talks were given by Fred Vose and Donald Carter.

The Willard Gibbs banquet of the American Chemical society will take place tonight at the Hotel Sherman.

A whist party, with entertainment interspersed, is being planned by the young women's auxiliary of the Jewish Consumptives' Relief society, to be given at Kenwood hall, Forty-seventh street and Prairie avenue, Sunday evening. The chairman, Miss Sara Gross, will be assisted by the following young women, who will act as score-keepers and serve refreshments in the intermission:

Miss Ida Pines,	Miss Lena Lewis,
Miss Rose Kaskel,	Miss Flora Frank,
Miss Bessie Gordon,	Miss Isabelle Guckenheim,
Miss Rebecca Freeman,	Miss Lillian Wolf,
Miss Anna Neuman,	Miss Rose Strenitz,
Miss Anna Goldfinger,	Miss Anna Winsberg,
Miss Mary Robin,	Miss Minnie Guthman,
Miss Norah Westerfield,	Miss Lillian Schwartz,
Miss Otsalia Rothstein,	Miss Rose Mehlman,
Miss Eva Shapiro,	Miss Dora Hirsch,
Miss Anna Mintz,	Miss Edith Schoenfeld,
Miss Anna Jacobs,	Miss Grace Schoenfeld.

The organization gives an annual whist party.

The Band Men's club at its luncheon in the Hotel La Salle yesterday laid plans for an annual summer outing on May 27 at the Edgewater club, near St. Joseph, Mich.

* *

Tells of Car Emergency Work.

"Surface Traction Emergency Work" was the subject of an address delivrd by Dr. R. C. Menzies, surgeon of the Chicago Railways company, at a meeting of the Illinois Homeopathic Medical association at the Hotel Sherman yesterday.

"By taking immediate care of those injured the company is saving money for itself and at the same time is acting to the great advantage of the patient," he said.

Other speakers were: Dr. W. H. Gardner, Bloomington; Dr. D. D. Culver, Aurora; Dr. G. B. Kelso, Bloomington, and Dr. G. M. Cushing, Chicago.

How to Earn Money at Home

The purpose of this department is to find profitable employment for women in occupations which they can carry on at home without interfering with their domestic duties. To stimulate suggestions, The Tribune will award $1 each for every hint published. Address—Sally Joy Brown, care The Tribune, Chicago.

The exhibit room in The Tribune building is open from 9:30 a. m. to 4 p. m. except on Saturday, when it closes at noon.

Are You a Resourceful Woman?

BY SALLY JOY BROWN.

ARE you a resourceful woman?

I am sure you are if you would just think so, and stop to realize your ability and take an invoice of your money making powers!

You know this is the day of the resourceful woman—the woman who braves the criticisms of her neighbors and makes up her mind she is not going without things any longer simply through foolish pride!

She has strength of her convictions enough to announce she is in the market for home work!

There was a time—and not so long ago, either—when this sort of home worker was afraid of what her neighbor would say.

A mighty silly idea, don't you think, to stint and pinch and deprive oneself of many little happinesses simply on account of what one's neighbors might say or think!

The resourceful woman realizes that it is foolish to make pitifully small sums sewing or cooking and to send her work surreptitiously to some obscure place for sale.

There is no reason why any woman should be ashamed that she is capable of earning money on her own resources.

Women have broadened within the last few years. They not only tell of their work, but are anxious people should know of it. There are any number of clever women who are making, exhibiting, and selling things through the Sally Joy Brown department.

Many, many women have started in little shops of their own and are doing thriving businesses as the result of exhibiting their work in the Sally Joy Brown exhibition room.

Are you interested in home work?

Or if you do not wish to earn money at home, surely you wish to know where you can get absolutely the freshest home made cakes and pies and salads, don't you?

Call up the Sally Joy Brown department, Central 100, and we will be glad to furnish you a list of women who make the best eatables that can be found in Chicago, and, what's more, at a most reasonable price.

A prominent Chicago woman was in the department the other day and bought a number of cakes, among them a sunshine cake. She was so delighted with the lightness and delicate flavor of it she told many of her friends of the wonderful cakes and salads she was able to secure through the Sally Joy Brown department. As a result of her purchase many home workers have secured a number of new customers.

Another woman in the department the other day made arrangements with a Chicago woman, who is to spend her summer vacation in Michigan, to do all her preserving for her this summer. She is thus assured of the most tasty of home preserves put up under the most sanitary conditions when she returns from her trip abroad.

This is but one of the many hundred personal services which women in the homeworkers' department are ready to supply.

* *

Ready Sale for This Dressing.

I have found ready sale for mayonnaise or, properly speaking, boiled dressing, made from the following recipe, which is inexpensive and does not spoil easily: Three eggs, well beaten, not separated; one heaping teacup sugar, one tablespoon flour, butter size of egg, pinch of mustard, two teacups water, slightly soured with vinegar. Cook on slow fire, stirring constantly until thick. When needed, reduce with sweet cream.

MRS. LANE.
235 West Carroll street, Macomb, Ill.

A Mint Jelly.

Lamb served without mint sauce spoils the dish for many. Fresh mint is hard to obtain in the city and the sauce troublesome to make if it can be procured. When preparing a leg of lamb for roasting if small pieces of garlic, say two or three pieces, are put down in the meat next the bone, the flavor will be improved and no one can detect the garlic. The diners will know the meat is unusually good, but will not guess the cause. Serve with mint jelly made as follows: Cut eight or ten tart apples up, peeling and all. Cover with cold water, cook tender. Strain through jelly bag. To two cups juice add two cups sugar. Boil until it jellies. Just before taking from fire add enough creme de menthe sirup to give the desired mint flavor. The jelly will be green and can be kept on your shelf always ready. It should sell well.

MRS. M. BERWINGTON.
6031 Calumet avenue.

Devil's Food Cake.

So many housewives consider it a task to make a devil's food cake that I am sending my recipe, which is quickly made and always good:

One-half cup of chocolate and one-half cup of milk; cook until thick, stirring constantly. Then take from stove an stir into it one tablespoon of butter, one cup of sugar, one-half cup of milk; one teaspoonful of soda, sifted with one and one-half cups of flour. Last of all I beat into this an egg. Could one ask for a cheaper or easier made cake? MRS. F. D. ARBUCKLE,
Genoa, Ill.

To Make an Everlasting Sachet.

The ingredients of an everlasting sachet consist of one-half pound paraffin, two ounces powdered orris root, one ounce lavender oil, and half as much clove oil. Melt the paraffin and while it is hot stir in the powdered orris root and add the oils. Then pour the liquid into a square pan to harden. Mark off the hardening layer into squares or oblongs, and when firm remove them and slip each one into a silk or tissue paper envelope. The recipe given will make six to ten of these sachets, according to their thickness, at a cost of about 50 cents. They never grow stale and are a fine moth preventive.

HELEN M. WHEELER, 7506 Parnell avenue.

She Pays Bills on Commission.

It fell to a widow to find something to do in order to make a living for herself and two little ones. She went around to a few friends and asked for the privilege of paying their gas bills, tax bills, and installment payments when due. She earned a little this way. These friends told others and soon her work was enlarged and she spends a half of each day in this work. Not only that, but she has just obtained the opportunity of collecting the monthly payments of a 120 customer newspaper route. This work takes two days' time out of a month and her commission is $5.

MRS. A. A. ANDERSON, 4740 Milton place.

Caring for Rooms.

I want to tell how I made my pocket money for the last two months. I go to business college a half day and I had to find something to do for the rest of the day. As I live in a light housekeeping district, I have often overheard the girls who live in these rooms remark how they would like someone to clean up their rooms so they would be nice and fresh when they came home. I went downtown and had some cards printed, on which I had my address and name and I offered to clean their rooms for 5 cents a day. I carried these cards to two of these houses and asked if they would please give them to their roomers. They were pleased with the idea and promised to do all they could for me. In the course of a week I had eight rooms to take care of, and on Saturday night I collect my money, and if they want their rooms thoroughly cleaned I charge them 10 cents extra. I do this work mostly on Saturdays, as they want their rooms cleaned special for Sunday.

MARGARET D. DILLON.
1426 West Monroe street.

Raising Young Chickens.

A woman who has an incubator hatches young chickens from March to August. She has her daughter solicit orders about the neighborhood and readily sells them at 15 cents each. She makes from $5 to $10 a month. This does not in any way interfere with her other work.

B. HAUCK, 1741 North Lawndale avenue.

FILES IN GIRL'S CASE GONE.

Missing Documents Delay Dismissal of Miss Sowka's Action Against D. H. Louderback.

The damage suit of Miss Agnes Sowka against DeLancey H. Louderback, former president of the Northwestern "L," charging him with having lured her into a north side hotel, will be dismissed by stipulation if the files in the case can be found.

Fletcher Dobyns yesterday attempted to file the stipulation dismissing the suit by mutual consent before Judge Foell, but the files were not to be found. Harvey Hill, son of A. H. Hill, a Chicago real estate dealer, in whose office Miss Sowka worked, was interested in the case.

The files were taken out two weeks ago, when a deposition of a chauffeur, attacking Miss Sowka's character, was placed on file.

MANDEL'S new lines of misses' apparel find favor with women petite of figure.

Summer apparel for girls and misses in a May sale of rare importance

Becoming models for girls and misses of all ages—are copiously displayed in lines that are remarkable for a splendid variety of distinctive interpretations of fascinating modes. And in every instance lowness of price lends an added attractiveness. *Fourth floor.*

English topcoats at $15
—smart walking coats of navy or white diagonal or black-and-white check; colored eponge collars; full silk lined.

Ratine frocks at $15
—one of many piquant models pictured; light blue, rose, tan and white; with embroidered lawn collar and satin ribbon sash.

Misses' novelty striped voile frocks, special at $5
These frocks at $5 have lingerie collar and cuffs, velvet belt; choice of pink, blue or all-white. New arrivals of frocks for our girls' section embrace an attractive variation of style, many exclusive fabrics and patterns not shown elsewhere in Chicago. They include:

Girls' dresden cotton crepe frocks, 3.50
These dainty dresses in the newest novelty fabric, with cotton ratine collar and cuffs and silk sailor bow; can also be had in striped crepe.

Girls' low-waisted Russian dresses, 2.50
—a straight-line, girlish frock; made of pink or blue striped tissue gingham; wide self belt; marquisette collar and cuffs.

Marked reductions on girls' spring coats at $5
—serge, diagonal and black-and-white checked reefers; sizes 6 years to 14 years; all greatly reduced.

Mandel Brothers

QUI VIVE SHOP

Not only the best in Chicago but the best in the world

Immediate attention by experienced operators. Scientific treatments of the hair, scalp and complexion. Elegant and becoming coiffures. Delicate manicuring. First quality hair goods at reasonable prices. Mme. Qui Vive *herself* always in attendance.

Genuine Qui Vive Cosmetics
Positively Not on Sale Elsewhere

Orange Flower Skin Food—For rebuilding tissue and removing wrinkles. Use at night with gentle massage. 1 oz., 35c, postage, 6c; 2 oz., 60c, postage, 9c; 4 oz., $1, postage 10c.

Genuine Creme Marquise—An absolutely pure cold cream, splendid cure for blackheads, rough surface, sunburn, etc. A wonderful skin cleanser. 1 oz., 35c, postage, 6c; 2 oz., 60c, postage, 9c; 4 oz., $1, postage, 10c.

Perspiration Lotion—Absolute guaranteed cure for excessive moisture of arm pits. Discard shields at once. No danger to health. $2

Fairy Powder—Made of purest materials; adheres to the skin and does not roughen the cuticle. Colors—White, flesh and cream, 50c, postage, 5c.

Vacuum Bust Developer—Will do the work in every case. Good tonic for tired, nervous women. No drugs; made entirely of herbs. $1; six for $5.

Hair Restorer—For coloring hair that has become gray. Made of pure vegetable juices. $1.

Send for Complete Catalogue

Mme. Qui Vive and Mrs. Francis
Venetian Building, Third Floor
15 E. Washington Street
Phone Central 2853

HOME WORKERS' MARKET PLACE

The purpose of this section is to make it possible for women in occupations which they carry on at home to offer, first hand and at a low advertising cost to them, various articles of handicraft, needlework, home made delicacies, confections, personal service, etc., to Tribune readers. The offers here made to you, the readers of The Tribune, may include just the very thing you may have wanted and looked for in vain. Samples of articles advertised in this section may be seen and purchased through the Sally Joy Brown Exhibit in Room 512, Tribune building.

HOME COOKING.

Confections.

QUEEN ANNE ORANGE FLOWER BON BONS, pistachio heart cakes, special bridal salads. Ph. Englewood 7038.

VANILA CREAM KISSES—30C LB. A PURE and unusual chewing candy; on exhibit. Eng. 9828.

Bakery Goods.

GENUINE OLD FASHIONED MARBLE CAKE. Sent prepaid by parcel post, 75c. Small loaf, 50c. MRS. MENESSEN, Neenah, Wis.

ORDER MY DELICIOUS ANGEL FOOD CAKE. With or without nuts, $1. If delivered, $1.10. MRS. GREENLEASE, 638 N. Trumbull.

QUEEN ANNE BRIDE AND GROOM CAKES, brandy rings, lily cups for showers. Kns. 7606.

Delicacies.

BEST ORANGE AND PINEAPPLE MARMALADE. Pure fruit, best sugar. Samples exhibited. Orders taken. MRS. L. WAKEFIELD, Bloomington, Ill.

ORDERS TAKEN NOW FOR JELLIES, JAMS, and preserves for fall and winter use. Samples exhibited. Corn relish any time. MRS. ELIZABETH L. ALVORD, 120 E. Ontario-st.

NEEDLEWORK.

Needlework Novelties.

WILL MAKE TO ORDER HANDSOME RIBBON corset bags, handkerchief bags, pin cushions; also laundry bags of crepeone. Samples exhibited. Phone MID. ROBERTS, 581 Melrose, mornings.

ORDERS FOR MY HANDSOME HAND MADE bags, fancy aprons, filled promptly and reasonably; samples exhibited. CAROLINE HARRIS, Sparta, Wis.

ORDERS TAKEN FOR COLLARS, BAGS, CORset covers, yokes. Exhibited. N. VAN WAMBEKE, Elgin, Ill.

HANDSOME BABY ROBES TO ORDER, $7 UP. Samples exhibited. Satisfaction assured. Address A C 20, Tribune.

ORDERS TAKEN FOR CRETONNE FURNISHings; bedrooms, sun parlors, living rooms; see exhibit. G. Sosland 9164.

HANDSOME, SERVICEABLE LADIES' AND children's aprons, all kinds, made to order, 50c up. Samples exhibited. Address D D 180, Tribune.

SEE THE FRENCH LAMP SHADES FOR WEDding gifts. Very reasonable. Boudoir caps, 50c. At exhibit. Address A C 28, Tribune.

EXQUISITE LAWN ARMENIAN LACE trimmed vests, $4. Samples exhibited. Orders taken, filled promptly. Address A A 47, Tribune.

Hand Sewing.

INFANTS' AND CHILDREN'S WEAR; FINEST of hand or machine work; 15 years' exp. Midway 7164. MISS MOODY, 6034 Jefferson-av.

HANDSOME LADIES' SHIRTS, $6 UP. CASHMERE sweaters, stilettos, 25c. Samples exhibited; orders taken. Address A A 37, Tribune.

NEEDLEWORK.

Crocheting.

HANDSOME IRISH CROCHET COLLARS, INfant bootees, etc. Samples exhibited. Write for orders. Prices reasonable. MRS. H. HEACOCK, Tuscola, Ill.

HANDSOME MALTESE INSERTION FOR WINdow draperies, 25c yd. Orders filled promptly. Supply exhibited. Satisfaction assured. Address H J 457, Tribune.

HANDSOME ALL CROCHET BEDSPREAD, $150. Sample exhibited. Also exquisite jabots at reasonable prices. For information address A B 31, Tribune.

ORDERS TAKEN FOR ANY KIND OF CROcheting and lacey work filled quickly, reasonably. Samples exhibited. Satisfaction assured. Mrs. McCleary, R. F. D. Box 61, Cohoes, N. Y.

EXQUISITE IRISH CROCHET NOVELTIES. Samples exhibited. Orders taken. Reasonable. Address A C 3, Tribune.

HANDSOME KNITTED LADY'S JACKET, lined with china silk, $8. Orders taken. Sample exhibited. J. W. CLARK, Waterford, N. Y.

NEW FEET KNITTED TO GOLF STOCKINGS. Orders filled promptly. Address A B 30, Tribune.

I CROCHET INFANTS' BOOTEES; 75 CENTS A pair. Orders taken. Address A A 41, Tribune.

Embroidery.

EMBROIDERY, 1ST CLASS; NAMES, MONOgrams, scalloping. DOBY Needlework and hand sewing done neat. MRS. BLUMBERGER, 2213 Lincoln-av. Phone Lincoln 2616.

ALL KINDS OF EXQUISITE EMBROIDERY work on lingerie waists, etc. Orders filled quickly, reasonably. Address A C 6, Tribune.

BEAUTIFUL EMBROIDERED CENTERpieces, emb. on hand, and orders taken. Lincoln 4027.

HANDICRAFT.

I MAKE DAINTY PLACE CARDS, SCORE AND menu cards; also coin purses, handbags, etc. Samples on exhibit. Prices reasonable. Address A A 45, Tribune.

EXQUISITE ORANGE AND ROSE BEAD NECKlaces. Hand crochet bags, etc. Reasonable. Samples exhibited. Orders taken. Address A C 18, Tribune.

DAINTY STENCILED CURTAINS, DRESSES, scarfs, pillows, etc.; orders taken for oil paintings. See exhibit. MRS. MARSHALL, 3343 W. Harrison-st.

MY MEXICAN CUT WORK ST... tops, and hand painted velvet work make pretty and useful gifts. Address A A 18, Tribune.

RUDE AND WHITE WOVEN BEDSPREADS, sample pillow cover, mailed, $1. Exhibit. MRS. WISE, 1913 Lunt-av. Phone Rogers Park 2978.

PRETTIEST TATTING NEEDLE BOOKS MADE to order in any color desired. Samples exhibited. 75c. Address A A 24, Tribune.

HAND PAINTED CHINA ON HAND AND painted to order. Lawndale 6873.

ON SALE—NICE HAND PAINTED CHINA. SEE exhibit. Address A B 27, Tribune.

SEMI-PROFESSIONAL SERVICES.

A REFINED LADY WITH LEISURE WILL GIVE instructions in bridge or other card games; private or in class. Tel. Drexel 1340 from 9 to 11 a. m.

PHONE NORTH 2404 AFTER 2 P. M. FOR HAT designer and trimmer who will call and do your home millinery work.

WILL SERVE OR COOK AT ANY AFFAIR, IN city or suburb. Miss H. C. HOLMQUIST, 2750 Sheffield-av. Tel. Lincoln 4299.

HOUSEKEEPERS, LET ME WASH AND stretch your curtains; 35c. Also blankets. 3019 N. 42d-st.

EXPERIENCED PIANIST WILL TAKE PUPILS. Accompanying, chorus directing, etc. Highest refs. Phone Douglas 7206.

LADIES—PLEASE TRY MY UNSURPASSED skin tonic and food. Eradicates wrinkles; gives a youthful appearance by making the skin soft and white. Cucumber cream removes tan, freckles, sunburn. Purity of ingredients guaranteed. Call or write. Instructions for care of skin and scalp free. MRS. EDWARDS, 1707 Wells-st.

WOULD YOU ENJOY BEING BEAUTIFUL? Order my beauty formulas. Absolutely unequaled. Marvelous effects. Cold cream and all kinds tooth pastes hair tonics, etc., sent to any address, 25c each. MISS CHAPMAN, 1511 Cleybourn av.

SECURE MY INVALUABLE SYSTEMATIC housekeeping, "Mothers' Management." Lessons in practical housekeeping, sent to anywhere on receipt of 25c. Sample exhibited. MRS. E. FANGBORN, Alhambra, Cal.

SEND SAMPLE OF YOUR HAIR. WILL MAKE you first quality natural wavy or straight hair, 36 in. $12

Churches and Religious Affairs

The Rev. J. Timothy Stone Presbyterian Moderator.

BY THE REV. W. B. NORTON.

ATLANTA, Ga., May 15.—[Special.]—The Rev. John Timothy Stone, pastor of the Fourth Presbyterian church, Chicago, this afternoon was elected moderator of the general assembly of the Presbyterian church of the United States of America.

A determination to rebuke ecclesiastical politics, as well as the personal popularity of Dr. Stone, brought about the election, which came as a surprise and resulted in one of the most spectacular scenes ever enacted in a Presbytrian general assembly.

Dr. Stone's name was the last to be put in nomination. It was presented by the Rev. William R. King of Monmouth, Ill. Before pronouncing his name Dr. King said that he did so without having conferred with any one and that the most surprised man in the house would be the man named.

After Dr. King's nominating speech Dr. Stone rose and attempted to have his name withdrawn, but cries of "No, no," came from many parts of the house.

William T. Ellis of Swarthmore, Pa., editor of Afield of the Continent, then seconded the nomination of Dr. Stone, and in doing so declared the time had come for the death of the system of candidating for the moderatorship and the election of a man who was not seeking the office.

"The question at stake," Mr. Ellis said, "is not who shall be moderator, but whether the church shall free itself from the system of ecclesiastical politics. I do not reflect on the other men nominated, but there is no question that preliminary caucuses have been held and a program for action arranged. The union of the two larger branches of the Presbyterian church will never be united until the spirit of ecclesiastical politics is killed."

On the first ballot the vote of the candidates placed in nomination was:

John Timothy Stone	514
Maitland Alexander, Pittsburgh, Pa.	377
Samuel S. Palmer, Columbus, O.	198
Ward Agnew Johnston, Stamford, Conn.	65
William McKibben, Cincinnati, O.	47

Drs. Johnston and McKibben withdrew before the next ballot was taken, which resulted in the election of Dr. Stone by a vote of 552, Dr. Alexander receiving 245 and Dr. Palmer 31.

On motion of Dr. Alexander the vote was made unanimous and Drs. Alexander and Palmer escorted Dr. Stone to the platform, where he was presented with the gavel by the retiring moderator, Dr. Mark A. Matthews of Seattle, Wash.

In addition to Chicago furnishing the next moderator, it is regarded as certain that Chicago will furnish the place for the holding of the next general assembly, as the new Fourth church, of which Dr. Stone is pastor, will invite the assembly, with no opposition at present in sight.

Dr. Mark A. Matthews of Seattle, Wash., the retiring moderator, had as his subject, "The Victories of Faith Versus the Failure of Unbelief."

The first burst of applause came when he arraigned the practice of licensing men to the Presbyterian ministry who denied the Deity of Christ and the infallibility of the Bible as the word of God.

"To deny the Deity of Jesus Christ," he said, "is evidence that a person is not a regenerated Christian, and no unregenerated man should preach the gospel."

The criticism was taken as being directed at the New York presbytery.

"When we are liberated from the paralyzing influences of unbelief family altars will be reestablished, the Bible will become the vest pocket companion of every man and the study of the Scriptures will be the daily practice of every Christian. In emerging from the paralyzing power of unbelief we will cease to be automatons and we will refuse to be ecclesiastical parrots."

The United Presbyterian assembly today heard an address by former Judge McKenzie Cleland of Chicago, in which he denounced present prison methods.

THE REV. JOHN TIMOTHY STONE

The Rev. John Timothy Stone, pastor of the Fourth Presbyterian church of Chicago, was elected moderator of the Presbyterian general assembly at Atlahta yesterday. Mr. Stone was born in 1868, spent the early years of his life at Albany, N. Y., was educated at Amherst and Auburn, was ordained at Utica, N. Y., in 1894, and held pastorates at Utica, N. Y., Cortland, N. Y., and Baltimore before he came to Chicago in 1909.

United Brethren Elect Officers.

Decatur, Ill., May 15.—The United Brethren general conference today elected the following officers:

Publishing agent—W. R. Funk.
Editor Religious Telescope—J. M. Philippi.
Editor of Watch Word—H. F. Shupe.
Editor of Sunday School Literature—W. O. Fries.
General secretary of Sunday school board—H. A. Dowling.

* *

Cathedral Year Book Out.

The first year book of the Cathedral of Saints Peter and Paul has been issued. It gives an outline of the cathedral and of its city mission work since 1906. An introduction by Kenneth Owen Crosby says: "At all times the cathedral has cooperated with the social, civic, and philanthropic organizations of the city, and today it is represented officially in forty-seven of these."

* *

Bible Class Dines.

The fifteenth annual banquet of the McAdow Bible class society of the Englewood First Methodist church was held in the east room of the Hotel La Salle last night.

Recording the Success of Two Youthful Artists.

BY GLENN DILLARD GUNN.

TO chronicle the artistic successes of youth is the most grateful task that can fall to the critic's lot. It is, therefore, a source of genuine pleasure and satisfaction to record the favorable impressions of the talents and attainments of Miss Helen Protheroe, soprano, and Herbert Kirschner, violinist, obtained Wednesday night on the occasion of their appearance in recital in the Whitney opera house.

Mr. Kirschner is a young man of 19, safely graduated from the indecisive period of the youthful prodigy, and prepared to take his place in the ranks of those players who support fine intuitive talents with the finer and riper dictates of a well matured musical intelligence. His attainments on the purely technical side are conclusive. They rest upon the sure foundation of a tone that is full and sympathetic and capable of much expressive variation. They extend to a facile command of the problems of fingerboard and bow as these are assembled in the second concerto of Wieniawski, the Schubert "Ave Maria," a gavotte of Gossecc, a similar movement from the E major sonata of Bach for violin alone, and the D major mazurka of Borowski.

The romance from the concerto was read with the accent of imaginative fervor that belongs to youth, and the finale of the same work was delivered with a delightful rhythmical incisiveness and lightness. The Gossecc gavotte, curiously enough, was lacking in just those qualities which made the last movement of the concerto attractive and tempo too discreet, undefined by vital rhythmical impulse, marred the Bach movement in similar form. But the grateful and melodious Borowski mazurka brought the group of smaller pieces to an effective conclusion.

Mr. Kirschner played further the introduction and rondo capriccioso of Saint-Saëns and the first movement of the Mendelssohn concerto. His assistant, Miss Protheroe, is less keenly alive to the intellectual problems of musical interpretation. But she is the fortunate possessor of musical intuitions that respond with remarkable sympathy to the promptings of lyric beauty. She is a year or so younger than Mr. Kirschner, but her life has been spent in an ideal environment, for her father, Daniel Protheroe, is one of the foremost conductors of chorus in Chicago, and a prominent teacher of voice.

One may safely assume that he has had slight occasion to teach his talented daughter how to sing, for it became evident with the first phrase of Elgar's beautiful song, "Pleading," that she was born to the art. The voice is fresh, pure, and of exquisite timbre. It is used with unconscious ease. What it lacks in variety can be supplied by a more careful attention to the problems of enunciation, for it needs only the ever changing color of the English vowels, the most varied and beautiful in song that any tongue may boast, to make it mirror a greater range of feeling and sensibility.

* *

Women Students Study Chicago.

Eighteen young women students of Beloit university, accompanied by Dr. R. C. Chapin, professor of economics, and E. B. Kilborn, treasurer of the university, came to Chicago yesterday to visit the institutions of the city interested in sociological work. They visited the Chicago commons, 955 Grand avenue, than Hull house, and in the afternoon were spectators in the Juvenile court.

* *

Banquet of Knights.

A musical and literary program, preceded by a number of speeches, was given at the eighth annual banquet of Ravenswood council, Knights of Columbus, held in the Florentine room of the Congress hotel last night.

* *

Employes Hosts to Officers.

Officers of Sprague, Warner & Co. were guests of honor at a goodfellowship dinner given by the 250 employés of the firm, which was held in the red room of the Hotel La Salle last night.

How to Fight Cost of Living

Good Planning Keeps Down Expenses.

When it becomes necessary to reduce the cost of living the wife must make up her mind to do more of the work and to do better planning. I began with the laundry. I had employed a laundress one and one-half days, paying her $2.60, with four meals. At night I put the white clothes and towels to soak in cool water and soap. In the morning I wring out the first boilerful and put them on to boil in cold water with a whole bar of soap shaved in it. After they come to a boil they should boil twenty minutes. When the laundress comes she puts these through a clean suds with little rubbing (most pieces requiring none) and goes on with the wash. Previously she has begun by sorting the clothes, so this saves her about two hours' time. When the first clothes are dry I bring them in and sprinkle them and have time to iron the handkerchiefs before she begins ironing. I keep the things sprinkled for her and she finishes the ironing, excepting the underwear, bath towels, stockings, and the like, which I put away without ironing. Now the washing costs us $1.60 and two meals.

Good planning enables our family of five to dress on $150 a year. I make all the children's clothes. Five yards of 15 cent gingham makes a dress, with bloomers to match, which would cost $3.50 downtown. With the findings, this dress costs less than a dollar, and the same pattern can be used several times by making little changes. Two or three cents a yard can be saved on gingham by getting remnants, which are usually about the right lengths for children's dresses and suits. Children's clothes are not hard to make, and there are many good patterns. It pays to get good materials, and one is more likely to do so in buying goods by the yard than in buying a ready made garment the style and trimming of which may temporarily blind one to the poor material.

Children's underwear can be made from the grownups' worn out suits. The waists which cost 25 cents can be made at home for 8 cents. When stockings are worn through at the knee I cut off the leg below the hole and the top above it, discard this piece, and sew top and leg together on the machine, putting what was the front in the back, so the knee place is practically new. When the mother makes and makes over the children's clothes the little folks can be kept well dressed at small expense.

E. H. G.

Newlyweds on $7 a Week.

In reading over the articles every day I have decided that no one as yet has had the experience that I had when I was first married. My husband lost his position after we were married a week and we had little money saved when married, around $40, and no furniture at all.

We rented two rooms for $4 a week and lived on $3 a week; that was $7 a week, and we had three meals daily. He was out of work five weeks and we had to pinch pretty hard. The sixth weeks he got to work. I bought round steak and fried it first and then boiled it real slowly for about two hours, until it was real tender, and also cooked pork the same way, and it cost about 9 or 10 cents a meal for meat; but we only had meat about three times a week. All my bread I baked and never threw a piece away. When there were small pieces left, too small to toast, I either made bread pudding or used it to thicken my gravies by grating it fine and boiling it a minute in the gravy, instead of flour or corn starch. I never made any more coffee or tea than just a cup apiece, so I never wasted any of that. If coffee is warmed over it is not healthful. I made a good deal of soup and I warmed it over, as it lasted two or three days.

Mornings we sometimes had stewed raisins or prunes and toast and coffee. Sometimes I would take two eggs and add a cup of milk and scramble them for us. If I had boiled or fried them one egg would not be enough for a man, so by scrambling them with a good deal of milk made enough. We bought good butter and eggs, never any more than half a pound of butter a week, as I cooked in lard which I rendered myself. I did my own washing, ironing, and mending and saved there. I make all my own clothes and my own hats, as I learned when I was single.

I now save from $20 to $23 a week out of $35 a week and get along nicely, but I don't spend much more than when we had to save. I have been married now almost a year and we have a nice bank account, as we intend to save enough to buy a farm in the future and be more independent than ever. A farm affords the most healthful of occupations; it is hard work, but much better than being shut up in the city with no fresh air.

MRS. A. W. D.

In a Two Flat Building.

Our family consists of five. We regret to say home owning in Chicago is, owing to high taxes, expensive coal, and high cost of labor—and that sometimes poor—so burdensome as not to be as conducive to creating a city of home owning and home loving people as it should be. Expenses on our own home have averaged annually about as follows:

Insurance	$ 10.00
Taxes and special assessments	110.00
Water tax	14.00
Coal for steam heating plant	70.00
Hard coal for water heater	32.00
Janitor services	72.00
Upkeep (repairs, decorating, and improvements)	65.00
Total	$373.00

As our home is valued at between $6,500 and $7,000 and we receive $35 a month for rent of the second flat, living in our own home is equivalent to having no rent to pay, or it nets us about 5 or 6 per cent on the investment and gives us a place to live and a yard with grass, trees, and flowers, which means health and happiness for the little ones.

We find our food averaging about as follows each month of the year:

Meat	$ 5.00
Vegetables	3.50
Fruits	5.50
Eggs	3.00
Cereals	2.00
Flour	.80
Sugar	.50
Crackers	.40
Cheese, tea, coffee, spices, etc.	2.00
Milk (forty quarts at 8 cents)	3.20
Butter (four pounds at 40 cents)	1.60
Buttermilk (four quarts at 5 cents)	.20
Total	$27.70

Of meat we buy only the best, as we believe that the cheapest. Bread and cake are always home made. All fruits are canned in season. Jellies are home made. Meats are roasted or boiled. Plenty of cereals, peas, beans, rice, and barley, are used. We decrease meat and increase cereals as warmer weather comes. Each meal is planned with thought for the children's digestion, as this helps for health and growth.

We buy egs by the case from October to March, apples by the barrel, flour by fifty pound sack. We save from $400 to $800 a year out of an income which varies from $1,500 to $3,600.

E. E. E.

Live on Rented Farm.

There are just three of us in the family—father, mother, and myself—and we live on a rented farm and give a certain per cent of crops raised. I don't know exactly what our income is from our part of the crops, but I do know we manage to live very nicely. We raise all of our vegetables in the summer and usually put in beets, carrots, and onions for winter use. We had to buy all of our fruit, and mother and I canned it. We also canned our tomatoes. We seldom buy any canned goods at all. We raise our own meat, too, and that saves a great deal. And then we have a few hogs to sell. We also have cows and use all the cream, butter, and milk that we want and sell the surplus. We have chickens and sell a great many eggs. We have quite a lot of company, too, but always have something left over. Mother and I do all of our own housework, washing, ironing, and baking. We make our own clothes and look as well as others. Father has help some times to help with his work. People in the country seem to save great deal more than those in the city. I know we have done well, for father used to work for $1.50 a day and had six in the family then. Now he has the force to farm 200 or 300 acres. Our house is nicely furnished and I think we have done well.

M. G. M.

From Near and Far.

An Agricultural Puzzle.

Squire Jones received a letter from his son Sam, who is attending an agriculture college, which he considers so clever that he has had it enlarged as shown in the picture.

Can you read Sam's letter?

* *

Work of Many Hens.

The British isles last year imported two thousand million eggs. These 2,000,000,000 eggs measure about 2½ inches each, and if placed end to end they would make a chain 71,000 miles in length—that is, sufficient to go practically three times round the world.

* *

Riddles.

What is the difference between a lover and his rival?

One kisses the miss, and the other misses the kiss.

How can it be proved that a horse has six legs?

Because he has forelegs in front and two legs behind.

When may two people be said to be half-witted?

When they have an understanding between them.

* *

The Original Coolies.

The word coolie, or kholee, is East Indian and means mixed race, forming two-thirds of the population of Gujerat; but the name is now given indifferently to any Indian porter or laborer.

* *

Answer to Yesterday's Puzzle.

ANSWER TO PUZZLE SUMS.

Cowl − owl + rabbit − bit = crab.
Florin + all − nail + damask − mask = Florida.

* *

Do You Mean What You Say?

Maud tipped the scales at 3:23.

BOY PLEADS FOR "CHANCE"; JUDGE PUTS HIM TO WORK.

"I'll Never Steal Again," Says Youth After Father Had Exhibited Indifference as to Son's Fate.

Dewey Golden, who looks 14 but says he is 16 years old, was before Judge Pinckney in the Juvenile court yesterday on a charge of having stolen a carpenter's tools and sold them. He lives at 6837 South Elizabeth street.

The boy's father, Stephen Golden, expressed indifference whether his son should be sent to the St. Charles School for Boys or be paroled.

The judge announced he would send the boy to St. Charles. The boy then began earnest pleadings for "another chance."

"I want to go to work for myself, your honor," he said, "where I can learn a trade. I want you to give me one more chance. I will never steal anything again."

The judge agreed to allow him to work in the Working Boys' Home in Chicago and gave him 25 cents car fare.

GIRL TAKES BALDWIN PRIZE.

Radcliffe Student Wins for Best Essay on Municipal Topic—First Time for a Woman.

Philadelphia, Pa., May 15.—The Baldwin prize, offered by the National Municipal League for the best essay dealing with a municipal topic submitted by a student in an American college or university, was this year awarded to Miss Sabel Edelweiss Longhead of Radcliffe college, Cambridge, Mass. This is the first time a woman has won the prize.

CAKE LEADS TO $10,000 SUIT.

Woman Became Ill After Eating Dessert, She Alleges in Action Against Department Store.

"A certain apple cake" bought at the restaurant of Siegel, Cooper & Co. is the basis of a suit for $10,000 damages brought against the department store by Jennie Van Dyke, who ate the cake. She alleges the cake made her ill, to such an extent that she had to spend $500 in doctor's bills.

Travel With

and avoid seasickness, train dizziness and the ill effects of sudden change of water and climate.

This famous aperient acts naturally without weakening or griping. The benefits are positive.

Take a dose before breakfast and you will have a much more enjoyable day. A clear head and a comfortable body. Pack a bottle in your grip and insure health and a good time.

Sold by all Druggists.

Prepared only by J. C. ENO, Ltd., London, S. E., Eng.
Wholesale of Messrs. E. FOUGERA & CO., 90 Beekman Street, New York City; and of Messrs. JAMES BAILEY & SON, Wholesale Druggists, Hanover Street, Baltimore, Md.

Your Spring Medicine

is ready for you. Get the right kind—something that will do you great good—something you and we know all about—

Penslar Trifol Alterative

The label tells you exactly what is in this splendid remedy—and the exact amount of each ingredient. You can tell, yourself, by looking at it, that Penslar Trifol Alterative is just what you need to purify the blood and renovate the system.

Boils, pimples, skin affections, slow healing of cuts and sores, and all other indications of a run-down condition are nature's way of saying "Your blood is bad—take the right remedy."

And we know the right remedy is

Penslar Trifol Alterative

For Sale by

Home Drug Co., 65 West Monroe St. Near Dearborn
Congress Drug Co. Van Buren St. & Wabash Ave.
Ashland Drug Co. Clark & Randolph Sts.
Auditorium Pharmacy Congress St. & Wabash Ave.

Job wanted? One want ad in The Tribune is worth half a thousand car fares.

The Daily News

begins the publication tomorrow of a series of articles by

President Woodrow Wilson

dealing with the vital questions of American government today. These articles, which have the general title The New Freedom, give a clear insight into the purposes of the President and the character of the man himself. They interpret his conception of what should be done to realize the high aims of a new and better national life.

The series comprises ten articles under the following titles:

1. The Tariff—"Protection" or Special Privilege?
2. The Tariff—Protection Has Robbed Americans of Their Independence.
3. The Old Order Changeth.
4. In the Presence of a Revolution.
5. Freemen Need No Guardians.
6. America Will Not Choose Thralldom.
7. Let There Be Light.
8. Legislation Not Conducted in the Open.
9. Monopoly or Opportunity?
10. Business More Centralized Than Politics.

The first article, "The Tariff—'Protection' or Special Privilege?" will be published tomorrow. The following articles will appear one on each succeeding Saturday until all have been published.

THE DAILY NEWS—Tomorrow

From Near and Far.

An Agricultural Puzzle.

Squire Jones received a letter from his son, Sam, who is attending an agricultural college, which he considers so clever that he has had it enlarged as shown in the picture.

Can you read Sam's letter?

* * *

Work of Many Hens.

The British isles last year imported two thousand million eggs. These 2,000,000,000 eggs measure about 2½ inches each, and if placed end to end they would make a chain 71,000 miles in length—that is, sufficient to go practically three times round the world.

* * *

Riddles.

What is the difference between a lover and his rival?

One kisses the miss, and the other misses the kiss.

—

How can it be proved that a horse has six legs?

Because he has forelegs in front and two legs behind.

—

When may two people be said to be half-witted?

When they have an understanding between them.

* * *

The Original Coolies.

The word coolie, or kholee, is East Indian and means mixed race, forming two-thirds of the population of Gujerat; but the name is now given indifferently to any Indian porter or laborer.

* * *

Answer to Yesterday's Puzzle.

ANSWER TO PUZZLE SUMS.

Cowl − owl + rabbit − bit = crab.
Florin + ail − nail + damask − mask = Florida.

* * *

Do You Mean What You Say?

Maud tipped the scales at 3:23.

ews
f articles by
Wilson
government
al title The
poses of the
They inter-
o realize the
owing titles:
ivilege?
Ameri-
s.
al Privilege?"
will appear
en published.
omorrow

The World's Cooks

By Jane Eddington

Finocchio and Fettuccine.

ROME.

The path to any humble spot in Rome is almost sure to lead by monuments of ancient glory or modern splendor. So leads the path to Scarpone's, a humble osteria in the Roman campagna. To get to this it is necessary to climb the Janiculum, that seventh of the hills of Rome, first cross-ing the Rivar Tiber, which the Italians call the Tevere, and it is equally necessary to lin-ger on that spacious terrace at the summit of the incline from which one can see all Rome at a glance, and the beautiful mountains to the south and west of it, as well as the far stretching campagna.

Continuing up the Via Garibaldi, one comes to the great statue of the Italian patriot for whom the street was named and passes through a park of modern pretensions, the broad carriage road traversing which is flanked with busts of modern Italian celebrities, most-ly those who distinguished themselves as sol-diers.

—

From this garden one passes out by the San Pancrazio gate through the long wall with many exits which guards this side of the city, then by the entrance to the beautiful undulat-ing grounds which surround the famous Doria Pamphili, and but a moment after one comes to the deep brick archway to the eating and especially the drinking place where genera-tions of Italians have resorted.

There are many long, picniclike tables in a cluttered yard, low roofed with vines. Cats and dogs of unattractive aspect form a part of the clutter and doves hover on the low roofs of the string of buildings, waiting to come down for the crumbs.

There are many sorts of green things just ready for use in the fields, and many a plot of finocchio. It is sometimes classed as fruit. Wine is said to have a better flavor after one has eaten finocchio, and many of the people who go to Scarpone's are said to go there for no other reason than to get finocchio and wine. A well informed American girl in Rome says that a representative of the agricultural de-partment of the United States has recently been here, and is still in Italy, to take home some of the vegetables raised in this country, and that the finocchio is one of these. This, however, is raised in large quantities in New Orleans.

—

The French chef cooks the finocchio in meat juice after the same manner that he cooks cel-ery and the French endive, but the outer leaves of the bulb are hardly tender enough to be good cooked unless fresh. This vegeta-ble is so cooked in the north of Italy, and cheese is finally added and cooked over it for a few minutes.

The sophisticated here eat the bulb into quarters and have at hand a dish of water into which to dip each piece before dipping it in salt and eating it. It is solid, but with the reputation all green vegetables have been given in Rome (as having typhoid possibili-ties).

The effects after eating finocchio the first time may not be wholly pleasant, but the next time none may be noticeable. To eat it at the end of the meal, as the Romans do, cor-responds to the English custom of eating cel-ery and lettuce, with salt only, at that time as a digestive.

—

Luncheon at Scarpone's began with a pasta asciutta, or one of the macaronis. In this case it was the fettuccine or ribbon macaroni and was especially appetizing with its tomato sauce.

RIBBON MACARONI.—Two and a half cups of flour, two eggs, three tablespoons of water, one-half a teaspoon of salt.

The directions for making this vary not a whit from those for noodles. For the cook-ling two quarts of boiling salted water are prescribed; cook for ten minutes. The fettuc-cine of the shops will require a longer time unless fresh.

Lillian Russell's Beauty Secrets.

By Lillian Russell

Why Women Grow Old.

[Copyright: 1913: By Lillian Russell.]

THE reason, or one of the important rea-sons, why people grow old is that they never really "let go."

'Twas Seneca who said, "Man does not die, he kills himself." You will notice that the people who live to be very old are of the poorer classes; rich people rarely live to a very old age, which proves that luxurious foods which cause indigestion and luxurious homes which tempt laziness are life shorteners.

People must get out in the air, they must sleep in fresh air—that is, with windows wide open all night—not waiting for lung trouble to overtake them and compel them before doing so. Take plenty of baths and simple food.

They must have a clean outlook upon the world; must sleep just enough and not too much; must avoid emotions and worry over things that have happened and cannot be helped, as well as about things which may happen.

They must avoid saying unpleasant things and listening to unpleasant things. They must take one day's absolute rest each week, without read-ing or writing.

All of these rules, if carried out, will insure youth for all time.

—

There is a lot of happiness to be found in the world if we look for it. Many people simply bar all thoughts of it by resenting things. Resent-ment takes a lot of thought and memory. I glory in the fact that I forget to be resentful even when I should be. I am sure to greet some one most cordially who has been unkind to me, simply because I refuse to retain unpleasant thoughts in my mind. I never do any harm to them by that habit, and I am sure that I only better myself. No one has the power to make me wish them harm.

One of the greatest rules for health and youth is to love humanity.

—

Remember: Waste no time in resentment; it eats all of the love from your heart.

* *

Lillian Russell's Answers.

LILLIE V.: I think, from the description you give me of your hair, you need scalp treatment and a good hair tonic. If you will send me a stamped, addressed envelope I shall be glad to send you a formula for an excellent hair tonic and complete instructions for scalp massage. Each night before retiring and after taking the hair down shake it so as to loosen it from the scalp, then massage the scalp for about ten or fifteen minutes with the tips of the fingers, using the hair tonic. Apply a little of the tonic at a time and massage it well into the scalp. This is an excellent remedy for dandruff and falling hair.

—

MARIE: Lemon juice is a good bleach for the hands. After washing them rub a piece of lemon over them and allow it to dry on the hands. Buttermilk is also good for bleaching. Give this treatment a fair trial, and then if you can-not get your hands as white as you want them send me a stamped, addressed envelope and I shall send you a stronger bleach. This is also good for face and neck.

—

NEMO: Surely a girl of 16 is not getting gray. Is premature grayness hereditary? Some-times it is caused from a long illness or fever. I would advise you to take a course of scalp treatments from a reliable hairdresser or mas-sage the scalp, using a good hair tonic yourself. One does not have to be an expert to massage their scalp. It is easily done and does not take much time or patience. If you will send me a stamped, addressed envelope I shall be glad to send you a formula for hair tonic and complete instructions for scalp massage. Keep your hair clean, shampooing it about once every month. Each night brush your hair at least 100 strokes on each side. I am sure this will help you.

—

RUTH: I am sorry, but I cannot give you any information of the article you mention. I do not believe in internal remedies for reducing flesh. I would not advise you to use anything unless you know all about it, for one is liable to ruin their health. Diet and exercise are the safest and most effective remedies for reducing flesh. I am afraid there is nothing that will make you grow taller. You are still very young and I think perhaps you will grow. If you will send me a stamped, addressed envelope I shall be glad to send you a dietary for reducing flesh and a set of exercises for reducing the hips, also a remedy for superfluous hair. I would advise you to wear a corset.

—

T. M. A.: If you will send me a stamped, ad-dressed envelope I shall be glad to send you a bleach for your face. Do not, whatever you do, attempt to use peroxide on your hair to bleach it. Leave your hair as it is and do not attempt to ruin it by bleaching it. It is difficult to keep bleached hair one color, and after using peroxide for a while your hair will look more like straw than anything else.

—

A CONSTANT READER: In many liquids only a certain amount of solid matter can be dissolved. Take as much witch hazel as you wish, say about four ounces, and dissolve as much alum in it as it will take. It is used as an astringent to tighten the skin.

Thousands of Tribune Scrap Books Have Been Sold

You Can Make Invaluable Works of Reference by Clipping the Daily Articles on This Feature Page.
You Can Have a "We Will" Scrapbook, a Lillian Russell Beauty Book, Jane Eddington Cook Book, Marion Harland Household Book, New Ways to Earn Money at Home.

The Tribune's Scrap Book Contains 96 Pages 9½ by 11¾ Inches in Size, Each Page Large Enough to Contain Two of the Daily Articles of Your Favorite Contributor. It is an attractive Book.

This scrap book is sold for 25 cents, which is much cheaper than a scrap book anything like it can be bought for at a stationery store. If you want one call at the Business Office, first floor, Tribune building, and call early before the supply is exhausted. If you order by mail inclose postage at the following rates for Parcel Post zones: Within postoffice district, 6c; outside of postoffice district a within 50 mile radius of Chicago, 8c; 51 to 150 miles, 10c; 151 to 300 miles, 12c; 301 to 600 miles, 14c; 601 to 1,000 miles, 16c; 1,001 to 1,400 miles, 19c; 1,401 to 1,800 miles, 21c; beyond 1,800 miles, 24c.

Marion Harland's Helping Hand.

By Marion Harland

Cream Toast.

PUT a half loaf bread into thin slices, butter and brown both sides crisp in oven. Three hard boiled eggs, save yolks whole but chop whites fine. Put table-spoon flour and one of butter in double boiler, brown slightly; add pint of milk, boil until thick. Turn in chopped whites and pour over hot toast in flat dish. Grate or crumble the yolks on top. Excellent for breakfast.—Kindness of M. E. D.

—

Spanish Stew.

Brown one sliced onion in bacon fat, add one clove garlic, mashed, and stir in one pound lean beef, cut in dice and rolled in flour. When browned add one can tomatoes, one teaspoon salt, one dried red or fresh green pepper chopped fine, and three small hot peppers (chili laprino). If liked put in one stalk of celery chopped fine. Any leftovers of meat, gravy, or vegetables may be used in this stew. Fill the pot with water and let it boil away until the stew is thick and a dark, reddish brown in color. This will take two hours or more. Cooked in this way 15 cents' worth of meat will serve four people generously.—Kindness of Marian R. A.

—

Recipe Proved Delicious.

"Just a line to thank Mrs. W. J. S. (Chicago) for her delicious Indian relish recipe. I gave it to my maid and that night at dinner the successful result appeared. My husband was enthusiastic and I love it! It is so simple and is so delicious! M. D."

I hope that the correspondent who sent in the recipe which M. D. praises will see her hearty thanks and rejoice in them.

—

Imported Bar le Duc.

"Some one asked for imported bar le duc. I send my recipe for American bar le duc: Cur-rants, large, ripe, stemmed, one pound; extra juice, one pint; sugar, six pints. Put the juice and sugar into a porcelain lined kettle and boil for five minutes, skimming carefully. Add the currants and boil for five minutes more. Strain off the juice through cheesecloth, return to the kettle and boil until it begins to get thick. Add the currants and boil again for only a min-ute, skimming carefully. Rinse jelly glasses in hot water, stirring the preserves as you fill them that both fruit and sirup may go into each glass. The imported bar le duc has the seeds removed with a large needle, but it is a delicate and tedious process.

"A YANKEE HOUSEMOTHER."

It is, indeed, and a process that one should not attempt unless she has a great deal of time and a boundless store of patience at her com-mand. Another correspondent has sent us a recipe for the imported bar le duc at the re-quest of one of our readers and the clear direc-tions prove the truth of "A Yankee House-mother's" contention as to the delicacy of the operation. This "Yankee Housemother," too, is another old friend upon whose wisdom we may safely rely.

—

Chili Con Carne Recipe.

"Please send me a recipe for making chili con carne, if you have it—Mexican style.

"MRS. J. J."

This is another of the recipes that has been published frequently. I repeat it for this cor-respondent's benefit: Cut two pounds of steak into small pieces. Seed six red chilies and cover them with boiling water, soak until tender, and then scrape the pulp back into the water in which they were soaked. Fry the steak brown in dripping, add a tablespoon of flour and brown it, cover with the chili water, add a little garlic and thyme, simmer until the meat is tender and the gravy of the right consistency.

—

Fine Soaps Made at Home.

"Will you please send me a recipe for making castile soap? S. L."

"Please give me a recipe by which I can make buttermilk soap; also soap from soapweed root. MRS. A. M. B. P."

I couple the above requests as I have the same reply to make to both correspondents. It is that I have no satisfactory directions for the preparation of fine toilet soap at home, as the process is expensive, and the results not nearly as good as can be obtained by buying a pure soap put up by a trustworthy manu-facturer. If other housewives have proved the fallacy of my contention I shall be glad to hear from them.

—

Recipe for a Two Layer Cake.

"I am a daily reader of the Corner and re-ceive many helpful hints therefrom, and being a young housewife I appreciate them. I have quite a few magazines to offer to a shut-in or some one not having reading matter. Any one calling for them may have them.

"Here is a recipe for a two layer cake: Cream one cup of sugar and one good table-spoon of butter, add three well beaten eggs, one-half cup of sweet milk, one teaspoon of flavoring, and two cups of flour, in which have been sifted two teaspoons of baking powder. It never fails. MRS. A. B. K."

We thank you for the offer of nourishment for the mind and for directions for preparing what certainly would prove a palatable food for the body. I hold this correspondent's ad-dress and will gladly pass it on to any one wish-ing her magazines enough to call for or send for them.

—

Remedying Spoiled Wine.

"I had my first experience last fall in the making of grape wine and to my sorrow I put it into a musty barrel, and now the wine has a suspicion of taste. Is there any way that I could remedy this by reheating or some other process, as the wine is good otherwise?

"ANXIOUS."

I would suggest that you reheat the wine, bringing it to the boil, then bottle it, fastening down the corks well. This may not remedy the trouble, but there is a chance that it will do so. You might try a little of the wine first, boiling it, and tasting it to note the effect of this process.

Laura Jean Libbey's Advice

By Laura Jean Libbey

Bringing a Friend.

[Copyright: 1913: By Laura Jean Libbey.]

THE ways of young men who are not in love are oftimes amusing. It is an es-tablished fact that no young man should marry a girl unless he is sure that he loves her. It is equally obvious that he is unable to determine this momentous ques-tion unless he has spent some little time in her society.

Of course, it is reasonably expected that every girl will put her best foot forward in entertaining a new beau. There are some girls whom a man likes the better the more he sees her. There are other sweet young girls who do not wear as well. Because a young man has been calling for a few months it does not seem right and just to him that he should feel himself in duty bound to marry the latter sort of girl, especially when he realizes that his affection for her might be considered scarcely more than lukewarm.

It is all the more embarrassing to him if he has a well grounded suspicion that the girl is beginning to care for him. He does not feel that it would be doing anything but an injustice to her to break off after she has re-ceived him so kindly. He still has a deep in-terest in her welfare; she is such a nice girl.

—

A way out of the difficulty presents itself to him by bringing a friend along when he calls on her, a comrade of his, who is much better looking, a better talker, a better matrimonial catch, and much more "taking" with the girls. The leaven seems to work well. The girl and his friend seem to realize intuitively that life would not have been the same had they missed each other.

It does not take long for young man number one to drop out and to leave the field free for the friend whom he brought with him. There are many girls who will cling to the first ob-ject of their choice persistently, even though he has shown a determination to bring a chum with him each time he calls. There are other girls who are quick witted and sensible enough to realize that he is taking this ingenious method to break from her gradually and agree-ably. She lets him have his way without op-position.

The young man who is intensely in love with a girl is not apt to bring a fascinating companion with him each and every time he comes to call upon her. Wise is the girl who can say and mean it, too:

"What care I how fair he be,
If he be not fair to me?"

—

A girl should not feel resentment toward the caller who is no longer charmed with her, and should appreciate his efforts the better when he brings some one who might fill up the hours for her that would other-wise be lonely. Nine times out of ten the young man who is brought in to save the day proves to be Mr. Right. The girl soon realizes the fact that one young man is anxious to go from her, while the other is pleased to come.

There is never any happiness where one has to be coaxed into calling. The fancy on his part is weaker far than friendship. There must be strong, earnest admiration on both sides to not only light love's tender, beauti-ful flame, but to keep it ever afterward burn-ing brightly in both hearts.

It isn't always the first beau who proves to be the one intended for her. At first a girl may resent bringing a friend to visit her. But time will often show her that she judged rashly.

There is no use in persistently clinging to a man when he shows an inclination to go. When he brings another to fill his place it is nearly always an act of courtesy. It is not every young man who would be so considerate of her future, for "All's well that ends well."

—

Asked Him to Discontinue Calls.

"Dear Miss Libbey: Would it be proper to ask a girl friend to amusement places after she has sent me a letter asking me to discon-tinue my calls, I having called at her house for a month previous to the letter's arrival?

"H."

Why in the world do you want to try to in-flict your company on the girl when she has shown you plainly she does not care for you? You will only succeed in making her dis-like you more. Don't do it! If you want to take some girl along with you to amuse-ments take one who will appreciate your com-pany.

—

There Is One Barrier.

"Dear Miss Libbey: I am 22. Am deeply interested in a young girl probably two years my junior. I have never met her, but have seen her enough times to feel that she is just the girl for me. She is employed in the musi-cal department of one of our leading stores, and after several visits to that particular section I have formed the opinion that I love her dearly. However, there is one barrier that will keep me from her, which I will not state, but as all barriers can be overcome I do not think that will keep me from the girl I love. Will you kindly inform me how to make a better acquaintance? Would it be all right if I should ask her for her address and drop her a card? C. M."

Don't think of doing such a common thing. The girl, if she is the right sort, would re-sent such familiarity and would form a very bad opinion of you. Have some common friend introduce you. That is the right and only way to make an acquaintance.

"Shops You Ought to Know"

Designed to Place Before the Public the Merchandise, Craftsmanship and Special Service Offered by the Exclusive Shops and Specialty Stores Not Usually Advertised.

CENTRAL.

ART GOODS AND PICTURES.

DOUBLE Damask Dresser Scarf, monogram space 12 in. All pure linen guest towels, 25c. Gra-ham's Specialty Shop, 17 N. Wabash-av., Shops Bldg.

PICTURE FRAMING—Moderate prices. Water-colors, color reproduction. Fr. pic., 1-3 to ¼ off. A.M. Abbott & Co., 127 N. Wabash, opp. Field's.

ARTISTS' AND PHOTO SUPPLIES.

ARTISTS' MATERIALS, DRAWING MATERIAL, WHITE CHINA, COLORS, brushes, canvas, pa-per, cloth, instruments, boards, tables, T squs. A.M. Abbott & Co., 127 N. Wabash, opp. Field's.

BOOKS AND STATIONERY.

FLEMING H. REVELL, Publishers and Book-sellers. Religious books of all kinds and in great variety. 125 N. Wabash-av.

WEDDING invitations—specializing this feature for 70 years. Our imprint guarantees quality and style. Farwell & Ford 114 S. Wabash-av.

CARPETS, RUGS, DRAPERIES.

LACE CURTAINS—We are on the 11th floor; low rent; sell direct from the mills; a guaranteed sav-ing of 40%. Williams, 1151 Masonic Temple.

CHILDREN'S APPAREL, ACCESSORIES.

MICHIGAN-AV. BABY SHOP temporarily lo-cated 126 Stratford Hotel, cor. Michigan-av. and Jackson-blvd. Special sale; wonderful values.

CLOAKS, SUITS, AND DRESSES.

COATS AND SUITS—Entire line specially priced at $15; also some wonderful dress values. The Arthur Co., North American Bldg., 7th floor, Cor. State and Monroe.

SALESMEN'S SAMPLES. Lingerie Waists and Wash Dresses at less than manufacturers' cost. Room 312 Baltimore Bldg., 29 Quincy-st.

$18.50 FRENCH LINEN DRESSES, new and pret-ty models; fine pre-shrunk Linen, all the wanted colors, at $7.50.

$25 Kelly Co.'s Sample Cloaks, Suits, Dresses, 9th floor Mentor Bldg., State and Monroe-sts.

$20.00 COATS of high grade all wool sponges, Bed-ford Cords, Faille, serges and novelty cloths, satin linings and splendid styles, at $12.50.

$35 Kelly Co.'s Sample Cloaks, Suits, Dresses, 9th floor Mentor Bldg., State and Monroe-sts.

$20 SPONGE SUITS at $18.50. Closing out some beautiful Sponge Suits, most sizes, leading col-orings, lovely models at $18.50.

$75 Kelly Co.'s Sample Cloaks, Suits, Dresses, 9th floor Mentor Bldg., State and Monroe-sts.

CENTRAL.

CONFECTIONERY.

MARTHA WASHINGTON CANDIES are as good as sugar, rich cream, pure butter, and careful blending can make them. 50 cents full pound. Chicago Main Store and Kitchens, 71 Hubbard-place, 31 W. Washington, 51 E. Adams-st.

CORSETS.

CORSETS—Made to order for $5.00, of best ma-terial. 1816 Masonic Temple. Phone Central 5062.

DUNLAP BRASSIERE a garment designed to give the figure a comfortable and graceful ap-pearance. Special attention to fitting. 1405-1431 Masonic Temple. Phone Central 5029.

NU BONE CORSET SHOP, 1020 Republic Bldg., extends a cordial invitation to ladies to call and inspect their superior line of perfect form fitting corsets and brassieres. See our flexible stay; not sold in stores. Phone Harrison 1402.

DEFORMITY APPLIANCES.

ELASTIC STOCKINGS AND SUPPORTERS—The largest manufacturers of surgical elastic goods in U. S. Lady attendants. Sharp & Smith, 108 N. Wabash-av.

SCIENTIFIC FITTING OF TRUSSES, ABDOMI-nal supporters, elastic stockings, arch sup-porters, and braces. Rehthaler Orthopedic Appliance Co., 5 N. Wabash-av.

DRESSMAKING SUPPLIES.

ACME MFG. CO. 120 S. State-st., 6th floor. Dress plaiting, buttons covered, hemstitching, tuck-ing, etc.; quick service; low prices.

DRUGS AND TOILET GOODS.

BEAUTIFY YOUR SKIN. Excella Cosmetics will retain your youthful appearance. Complexion and scalp treatments. Little Rest Shop, 211 Venetian Bldg.

MELTONIA BEAUTIFIER does away with freck-les, moth patches, deep tan, discolorations, black heads, and blemishes. Bleaches the skin and restores the appearance of youth. It is an ex-quisite and efficacious cream with a fine, dainty odor. Call when downtown and get a free sample at the attractive Meltonia Shop, 17 N. Wa-bash-av.

EMBROIDERY, LACES, WAISTS.

JUST RECEIVED from the Philippine Islands, beautiful hand embroidered waists, $5.85; worth $10. At Stein's, 1016 North American Bldg., 36 S. State-st.

YARD LACE, real Irish Picot edge or beading, this week only, 10c yard. Chicago Art Shop, 55 E. Monroe-st., near Wabash.

FLOWERS.

CUT FLOWERS—Sweet peas, 10c bch.; roses, $6.00 doz.; Pansies, 10c bch.; Peonies, 75c doz. and up. Violets, 50c doz. Carnations, 50c doz. A. Lange, 76 E. Madison-st.

CENTRAL.

FLOWERS.

ALL BEDDING PLANTS in bloom. Large dai-sies, geraniums, and Salvias, 5 in. pots, 10c each; Vase Palms, 5 in. pots, 50c each. English Ivy, and Cobaeas Scandens, 5 in. pots, 35c each. Vincas, 5 in. pots, 25c each. Begonias, Tube-roses, Heliotrope, and Petunias, 4 in. pots, 15c each. Fuchsias, 4 in. pots, 20c each. Ageratums, 3 in. pots, 10c each. Coleus, Sweet Alyssum, and Lobelias, 2½ in. pots, 5c each. Asparagus fern, 2½ in. pots, 10c each. Coleus, 2 in. pots, 5c each. Pansies in baskets, 50 doz. Ferns for fern dishes, 2 and 2½ in. pots, 5c each. A. Lange, 25 E. Madison-st.

GOWNS AND ROBES.

ARTISTIC GOWN MAKING—Reasonable prices; wardrobe repair, hats to order. M. E. Crane, 161 Heyworth Bldg., 29 E. Madison-st. Tel. Cent. 5023.

BENSON & CO. GOWNS AND WAISTS are each and every one an expression of art and beauty. Phone Central 2278. Suite 605, Kesner Bld.

LUSK & CO., Importers and Builders. Suits and Gowns. Gown ideals unexcelled in beauty and style. Prices right. Special attention to mail orders. 634 S. Michigan-av., near Blackstone Hotel.

HAIR GOODS.

EXTENSIVE LINE OF HAIR GOODS, WIGS, and toupees. Expert hair coloring at 24 up. Maison Rudolph, 520 North American Bldg.

HAIR SWITCHES—Formerly $5, now $3; for 25c and this ad a $1 scalp treatment free. Mrs. A. D. Baker, 39 S. State-st., 11th fl., s. e. cor. Monroe.

IMPORTED HAIR from Moravia—You can per-fectly match your own hair with our imported Moravian hair switches. Long, sanitary, lux-uriant hair from white females. Our $10 switch specially priced this week, $8.75. Mme. Zo-franke, Suite 1222 North American Bldg.

HOUSE FURNISHINGS.

A COMPLETE ASSORTMENT of sewing ma-chines. Supplies for all sewing machines. New Idea patterns and fashion books. The Chicago office of the New Home Sewing Machine Co., 537 S. Wabash-av.

SUMMER SEWING DONE in half time with Ver-satile Water Motor on sewing machine. With Fan and Emery Wheel, $8.00. Midway 4071.

JEWELRY AND SILVERWARE.

DIAMONDS ON CREDIT — Blue white, brilliant gems, ¼ ct., $25, at $1 a week. Olsen & Ehann, 9th floor, 209 S. State-st. Phone Harrison 2097. Representative will call.

$1.50 WHITE BAROQUE PEARL LAVAL-lieres with sterling silver or gold filled chain, $1.00. Jewell Bead Nov. Co., 180 N. Dearborn.

LADIES' TAILOR MADE SUITS.

AFTER MAY 10 HIGH CLASS SUIT TO MEAS-URE $20. Separate skirt free. Cohn & Rosen, 615 The American Bldg., State and Monroe.

CENTRAL.

LADIES' TAILOR MADE SUITS.

BERGE'S SPECIAL—Regular $50 Suit, $30; best material and lining silk or Skinner's satin. Most pleasing variety of best imported Linen Suits, $15 to $20. A. Berge & Co., 106 N. State-st. Room 43. Phone Central 5184.

CONGRESS LADIES' TAILORS make cloth suits for $10. Suits of the finest linen, all complete in any color, for $15. Silk suits our specialty. 12th floor No. Amer. Bldg.

D. F. PARRILLO, maker of smart suits, importer of French models and riding habits. 204 Mallers Bldg., S. E. corner Wabash-av. and Madison-st.

M. BANK well known ladies' tailor, will for a lim-ited time make his exclusive $50 suits for $37.50. 816 North American Bldg.

SUITS—Silk or summer weight wool, $27 values for $15.00. Suits—Imported toweling or plain linen, $20 & up Suits—Imported tricotine, $25 values, $12 to $20 Dresses—Silk tropical serges or linens, $12 to $20 Skirts—Separate shirtwaist skirts $10 and $12 values for $6.00 Pure silk messaline skirts free during May with suit orders. Unity Ladies' Tailors, 909 Republic Bldg., State and Adams. Har. 1612.

SUITS—$25; strictly tailored to your measure. Jackson Suit and Skirt Co. Parlor Floor Wel-lington Hotel, Jackson and Wabash-av.

WORK OF THE HIGHEST CLASS at prices not prohibitive and ridiculous. All prices are marked in plain figures. James Barry, Stewart Bldg., opp. Marshall Field & Co.

MEN'S AND BOYS' CLOTHING.

SAMPLE CLOTHES—Men's and young men's Sample Suits, $20, $25, $28 values, underpriced at $15. Feder's, 305 Masonic Temple.

MEN'S TAILOR MADE SUITS.

LEWIS WALD, 57 E. Jackson-blvd., invites Trib-une readers to inspect his large, varied selection of Scotch tweeds at $35.

OPEN A CHARGE ACCOUNT with us. Our new spring line of suitings is complete; STRICTLY HIGH GRADE; low prices; work guaranteed. Miesner Bros. 308 Lakeside Bldg. 302 S. Clark-st., cor. Adams.

SCHWARTZ BROTHERS, Builders of Correctly Tailored Clothes for men. Your early inspection of our new fabrics is invited. 406-409 Straus Bldg., Clark and Madison.

MILLINERY.

HATS—Ladies, my $10 Special within reach of all. Mrs. Tuttle, Quality Hat Shops, 604 Mallers Bldg., S. E. Cor. Wabash-av. and Madison-st.

SUMMER MILLINERY of the better sort in ex-clusive designs at $5.00 and up. Reiher & Wright, 301 Lake View Bldg., 116 E. Michigan-av.

TRUNKS AND LEATHER GOODS.

SAMPLE TRUNKS AND SUIT CASES at manu-facturer's price or to order. Bonks Trunk & Case Co., 178 W. Madison-st., Chicago. 24 floors.

CENTRAL

TRUNKS AND LEATHER GOODS.

TRUNKS, BAGS, and SUITCASES, mfgs. sam-ples, closing out 50% off. Racine Trunk & Leath-er Co., 107 N. Dearborn-st.

NORTH SIDE.

ART GOODS AND PICTURES.

LET US FRAME YOUR PICTURES and derive the satisfaction of good work well done. Gibson Art Shop, 1056 Wilson-av.

BOOTS AND SHOES.

SHOE SALE—Ladies' Oxfords and Pumps, small sizes, $2.50, $3.00, and $3.50 values, reduced to 98c. Lenz, Lincoln-av. and School-st.

CLOAKS, SUITS, AND DRESSES.

LINGERIE GOWNS, $3 up; linen dresses, $5 up; tub dresses, $3.50 up. Fit guaranteed. Witte, "Dressmaker." 2752 Lincoln-av.

CARPETS, RUGS, DRAPERIES.

ORIENTAL RUGS perfectly and sanitarily cleaned at low rates. Chicago Chemical Carpet Cleaning Co., 1936 Wells-st. Lincoln 1894. Auto del.

9X12 RUGS, dusted, $1.00; steam cleaned, $2.00. Phone Lake View 4200. Pemmer's, 1894 Irving Park-blvd. Auto delivery.

CONFECTIONERY.

TRY DELMAR'S pure and delicious candies; made in sanitary kitchen. Two shops, 1114 Bryn Mawr-av., 1098 Argyle-st., Edgewater 1041.

CORSETS.

DIRECTOIRE GIRL CORSET CO., makers of fine corsets; tailored to order, $6.50 and up. 6470 Evanston-av.

DRUGS AND TOILET GOODS.

HINDS' POND LILY CREAM—A delightful prep-aration for the skin. Takes the place of powder without its harmful results. Keeps the skin fresh and pure. Send for free sample; 75c at druggists. Rhoda Lighthall Hinds, 3045 Lincoln-av.

NORTH SIDE.

FLOWERS.

HYDRANGEAS, fine specimens for lawn or ceme-tery, are 75c to $6 each. Extra value. Stollery Bros. Edgewater 1202. 1046 Wilson-av.

FURNITURE AND FIXTURES.

$20.00 FOR GENUINE FUMED OAK or Early English dining tables; real $35.00 values. Gross-berg & Co. Upholstery, 4608 Swanston-av.

FURS.

SEALSKIN and all kinds of furs made to order and remodeled at reduced prices. Arthur Feiber, 4647 Racine-av., cor. Wilson. Open evenings.

GROCERIES AND MEATS.

SPECIAL FOR FRIDAY—Home made Veal Loaf, 20c lb. Buehler Bros., 811 N. Clark-st. North 2217.

LADIES' TAILOR MADE SUITS.

SPECIAL PRICES. We must keep our cutter hallory busy. Suits from your own material, $25. Three-quarter coats, $6; skirts, $3; linen suits, $6; perfect fit guaranteed.

Two stores. D. Graff, Estab. 1903.
2111 and 3045 Lincoln-av. Tel. Wellington 9060.

MEN'S TAILOR MADE SUITS.

MY PATRONS RECOMMEND THE STYLE, FIT and workmanship in my suits. Moderate prices. H. M. STERN, 4621 N. Clark-st.

"SAKS THE TAILOR" invites his Edgewater friends to visit him at 190 W. Adams, cor. 6th-av.

WINDOW SHADES.

SHADES made to order at factory prices. Fulled linen shades, 40c foot. Art Window Shade Co., 2413 N. Halsted-st. Lincoln 8468.

NORTHWEST SIDE.

MUSICAL INSTRUMENTS.

A LOT OF CABINETS and second hand talking machines at half price. Call early and have better selection. 3053 Milwaukee-av. Phone Humboldt 1203.

MUSICAL INSTRUMENTS—Hatch & Sons, pro-prietors and founders. Full stock of talking machines and records; 5 stores, 3239 Irving Park-blvd., 3141 Madison-av., and 2020 W. 35th-st.

NORTH SIDE.

MILLINERY.

SHOWING of white Milans and Panamas, $1.49 to $2.49. Fleischman, 1852 Blue Island-av., 1138 Milwaukee-av.

SOUTH SIDE.

CLOAKS, SUITS, AND DRESSES.

WE ARE SPECIALISTS in the designing and draping of gowns. Catherine Mass, Modiste, 3806 Grand-blvd. Doug. 6295.

CORSETS.

LOTUS PERSONAL IMPROVEMENT SHOP. Splendidly equipped, catering to a most exclu-sive patronage in corsets and accessories, hair goods, and beauty culture. 1220 E. 47th-st. Oak-land 3678.

DRUGS AND TOILET GOODS.

MEDICATED OIL SPRAY is a quick and efficient remedy for catarrh, bronchitis, hay fever, cold in the head, and sore throat. Sent to any address by Bruno Schuls Pharmacy, 12 E. 26th-st.

HAIR GOODS.

LOTUS Personal Improvement Shop. Splendidly equipped; catering to a most exclusive patronage in hair goods, curlets, and personal im-provement. 1220 E. 47th-st. Oakland 3678.

MEN'S TAILOR MADE SUITS.

LET US MAKE YOU A SMART BUSINESS SUIT —The style, fit, and price will be right. A. E. Johnson, 7854 Cottage Grove-av.

MUSICAL INSTRUMENTS.

TUKO NEEDLES for the Victrola increase the life of your records and eliminate metallic sounds common to other needles; can be used many times. Send 50c for trial package. Tuko Mfg. Co., 1219 E. 56th-st. E. H. Jones, Mgr.

WEST SIDE.

ARTISTS' AND PHOTO SUPPLIES.

FREE INSTRUCTIONS to beginners in Crayon Pastels, and Imperia Oil Colors. Studio Building for the amateur. Frederick Smith, Madison-st. and Sacramento-blvd.

BUYERS DOMINATE TRADE IN SHEEP

Market Shows Pronounced Weakness; Prices Stand 25 Cents Lower at Close.

HOGS GENERALLY STEADY

Shipping Demand Wipes Out Early Uncertainty; Bulk of Steers 10 Cents Lower.

Weakness of a pronounced character developed in the sheep market at Chicago yesterday, early sales being off 10@15c while late business showed as much as 25c decline from yesterday. Buyers refused to come in unless their demands were granted and sellers reluctantly gave in after the best part of the morning had passed. More yearlings were on hand than on any previous day this week with wethers and native ewes in fair proportion. General quality was fair to good but finished stock was scarce. Arrivals were not as large as expected but after Wednesday's big run buyers were not inclined to operate freely. Lamb prices also suffered a sharp setback, declines being about as heavy as in sheep.

Hogs were generally steady with market finishing strong after showing weakness in midsession. Some fancy shippers sold at $8.65 late, which was 2½c better than Wednesday's top. Trade started out slow with demand coming chiefly from speculators, but considerable activity developed later with material improvement noted in shipping demand.

Bulk of steers sold 10c lower than best rates on Wednesday, and it was a weak peddling trade on all below strictly choice kinds. Market generally was steady with last Monday. Butcher stock was dull with medium stuff 10c under early week basis. Calves were firm early, but weakened later. Quotations:

SHEEP.

Ewes	$5.25@6.25
Shorn ewes	4.15@6.15
Fat wethers	5.90@6.60
Shorn wethers	4.75@6.35
Bucks	5.00@6.00
Cull sheep	4.00@5.25
Fat yearlings	6.40@7.40
Shorn yearlings	5.75@6.90
Colorado lambs	8.00@8.70
Feeding lambs	6.00@7.50
Native lambs	7.25@8.55
Shorn lambs	6.40@7.50

HOGS.

Bulk of sales	$8.50 @8.55
Common to good mixed	8.30 @8.47½
Fair to choice medium weights	8.42½@8.52½
Lightweights	8.40 @8.55
Fair to choice butchers	8.50 @8.60
Select 200@300 lb packers	8.32½@8.37½
Boars, according to weight	3.50 @4.50
Fancy shippers	8.55 @8.60
Stags	8.50 @8.55
Pigs	6.80 @8.45

Average price of hogs at Chicago, $8.52, against $8.52 on Wednesday, $8.34 a week ago, $7.90 a year ago, and $6.04 two years ago.

Hog purchases for the day: Armour & Co., 3,400; Swift & Co., 2,900; Sulzberger & Sons, 2,000; Morris & Co., 1,400; Anglo-American, 600; Hammond, 1,200; Boyd-Lunham, 1,000; Roberts & Oaks, 1,000; Western Packing company, 1,000; Miller & Hart, 600; Independent Packing company, 500; Brennen Packing company, 800; butchers, 300; shippers, 4,500; total, 21,500; left over, 2,000.

CATTLE.

Beef steers, good to prime	$8.20@8.90
Beef steers, medium to good	7.65@8.15
Beef steers, common to medium	7.40@7.85
Yearlings	7.25@8.05
Beef cows, common to selected	4.85@7.35
Fat heifers, good to selected	6.60@8.40
Stock steers	6.00@7.65
Feeders	6.50@7.85
Canners and cutters	3.40@4.75
Good to prime veals	8.00@8.50
Bulls	6.00@7.35

Movement at Chicago Yards.

Receipts—	Cattle.	Calves.	Hogs.	Sheep.
Wednesday, May 14	3,965	4	4,644	2,229
Thursday, May 8	5,928	14	2,987	3,835
Thursday, May 15	3,000	50	4,000	2,000

Receipts for May 16 were estimated at 1,000 cattle, 16,000 hogs, and 9,000 sheep, against actual arrivals of 630 cattle, 16,362 hogs, and 6,618 sheep for Friday, May 17, 1912.

Live Stock Markets Elsewhere.

KANSAS CITY, Mo., May 15.—CATTLE—Receipts, 3,800 head; steady to 10c higher. HOGS—Receipts, 8,300 head; steady to strong; bulk, $8.35@8.45; heavy, $8.30@8.40; packers and butchers, $8.35@8.45; light, $8.40@8.45; pigs, $7.00@7.65. SHEEP—Receipts, 9,800 head; steady to 10c lower; Colorado lambs, $7.25@8.35.

NATIONAL STOCKYARDS, Ill., May 15.—CATTLE—Receipts, 2,100; steady. HOGS—Receipts, 8,400; 10c higher; pigs and light, $7.00@8.65; mixed and butchers, $8.50@8.60; good heavy, $8.50@8.60. SHEEP—Receipts, 3,400; steady; lambs, $7.00@8.25.

OMAHA, Neb., May 15.—CATTLE—Receipts, 2,800; strong. HOGS—Receipts, 9,000; market steady; heavy, $8.10@8.25; light, $8.25@8.32½; pigs, $7.00@8.00; bulk of sales, $8.15@8.25. SHEEP—Receipts, 3,500; strong. Lambs, $7.85@8.25.

ST. JOSEPH, Mo., May 15.—CATTLE—Receipts, 800 head; steady to strong. HOGS—Receipts, 6,600 head; steady to 5c higher; top, $8.45; bulk, $8.30@8.40. SHEEP—Receipts, 3,500 head; slow; lambs, $7.25@8.40.

CREAMERY BUTTER MOVES UP; BETTER CALL BOOSTS PRICES.

Market Advances ¼@½ Cent—Small Receipts Firm Up Egg Values—Live Fowls and Potatoes Higher.

Under improved demand prices for creamery butter at Chicago were advanced ¼@½c per lb. yesterday, and the market at the close of the day was in a healthy condition. Demand extended to practically all makes but was centered on the fancy grades and supplies of the latter were barely sufficient. Percentage of fine butter is still below normal but quality shows daily improvement. Receipts were 7,172 tubs.

Strength also prevailed in the egg market and prices here were marked up about ¼c per dozen. Small receipts were largely responsible for the advance, demand for all good stock being brisk. Arrivals were only 19,965 cases, compared with 25,657 cases a week ago, and 27,967 cases a year ago. Live fowls enjoyed another ½c boost, but other poultry was without change. Trade was local, but fowls were in active request and receipts were only fair.

Potatoes ruled strong and top sales were 2c better than yesterday. Trade was brisk. Market for strawberries remained easy. Many of the berries were too small to be desirable or in soft condition and this kind sold at a liberal discount. Offerings of oranges are very light and higher prices are obtainable on good stock.

EGGS.

Extras	23½c	returned	16@18c
Firsts	18½@18¾c	Do, cases included	16½@18½c
Ordinary	16¾@17¾c	Storage packed	
Checks	14c	firsts	19@19½c
Dirties	15@15½c	Miscellaneous, cases	

BUTTER.

Creameries—		Dairies—	
Extra firsts	27@27½c	Extras	26c
Extras	28c	Firsts	25c
Firsts	26@26½c	Packing stock	24c
Seconds	25@25½c		

CHEESE.

Jobbing prices—		Daisies, double	13¾c
American	14½c	Daisies, single	14c
Longhorns	14c	Swiss, No. 1	22c
Twins	13¾c	Swiss, No. 2	19½@21c
Brick	13¾c	Limburger	14½@15c

POULTRY.

Board prices, alive— Market prices, alive—

Turkeys	15c	Turkeys	17c
Fowls	17c	Fowls	18½c
Geese	9c	Roosters	12c
Roosters	11½c	Ducks	17c
Ducks	15c	Geese	11c
Springs	28@32c	Iced—	
Iced—		Turkeys	21c
Turkeys	20c	Chickens	18c
Chickens	16½@17c	Ducks	16c
Ducks	12@14c	Geese	11c
Geese	9c		

ST. LOUIS, Mo., May 15.—POULTRY—Firm; chickens, 14c; springs, 28@30c; turkeys, 16c; ducks, 12c; geese, 7c.

VEGETABLES.

Asparagus, home grown, per box	$2.00@2.25	hampers	$1.75@1.75
Do, Ill., 2 doz.	$1.50@2.50	String beans, hampers	$1.50@2.50
Cauliflower, St. Louis crates	$1.50	Pea beans	$2.50@2.75
Lettuce, leaf, box	20c	Red kidney	$1.75@2.20
Do heads, hampers	75c@$2.00	Swedish	$1.00@1.25
Potatoes, bu	37@47c	Lima, 100 lbs	$3.00@4.25
Sweet potatoes, hampers	$1.25	Tomatoes	$2.50@3.75
Beets, brls	$2.50@3.25	Mushrooms, lb	65@75c
Cabbage, crates	$1.50@2.25	Radishes, home grown, 100 bunch	$2.25
Cucumbers, per doz.	85c@$1.00	Carrots, La., hampers	65@75c
Onions, crates	75c@$1.25	Green onions, home grown, 100 bunch	$7.50
Green peas,		Pieplant, home grown, per bunch	8c

FRUITS

Apples, brls	$2.00@4.50	Lemons	$5.00@6.75
Do boxes	$1.00@2.50	Strawberries, Tenn., 24 qts.	$1.46@1.75
Oranges, bxs	$4.00@6.00	Pineapples, crates	$2.25@2.75
Grapefruit, Florida	$3.00@5.00		

VEALS.

60@80 lbs	11½@12c	Coarse	7@9c
80@110 lbs	12@13c	50@60 lbs	11@11½c

SOUTH WATER STREET BEEF.

	No. 1.	No. 2.	No. 3.
Ribs	15½	14½	11
Loins	16½	16	12½
Rounds	13½	13¼	11½
Chucks	10½	10¼	10
Plates	9¼	9	8¼

COFFEE AND SUGAR.

NEW YORK, May 15.—COFFEE—Futures: May, 11.25c; July, 11.36c; September, 11.47c; December, 11.48c; January, 11.40c; March, 11.52c. Spot steady; Rio, No. 7, 11¼c; Santos, No. 4, 13½@13⅝c. Mild dull. Cordova, 14½@17c. Havre ¼f lower to ½ franc higher. Hamburg unchanged to ¼ pfg lower. Rio 75 reis higher at 9$750; Santos, 50 reis lower; 4s, 9$550; 7s, 9$350. Brazilian port receipts, 8,000 bags, against 22,000 bags last year. Jundiahy receipts, 5,000 bags, against 6,000 bags last year. Today's Santos cable reported 4s unchanged. Sao Paulo receipts, 2,000 bags, against 7,000 bags yesterday. SUGAR—Raw barely steady; refined steady.

Oils.

CHICAGO, May 15.—OIL—Wholesale prices for carbon oil: Standard white, 150 test, 10¾c; perfection, 10¾c; headlight, 175 test, 12c; cosmos, 12½c; elaine, 19c; V. M. P. naphtha, 18c; Michigan test, w. w., 11c; gasoline, 13c; machine gasoline, 27c; raw linseed, 49c; boiled, 50c; turpentine, 46c; summer black oil, 7½c; winter black oil, 8c.

OIL CITY, Pa., May 15.—Credit balances, $2.50. Runs, 159,548 casks; average, 104,186 casks. Shipments, 154,474 casks; average, 108,020 casks.

Dry Goods.

NEW YORK, May 15.—The cotton goods market was quiet and steady. The large carpet auction came to a successful close, prices in some instances showing advances over those received two weeks ago, and at any time during the present sale. Jobbers report a quiet trade for spot shipment, but a good advance business for fall.

Chicago's Finest Hotel Must Have the Finest Equipment—

Automatic Telephones

When the management of the Hotel La Salle came to the question of telephones, there was no hesitancy. Having otherwise equipped the house throughout for fast, perfect service, they also wanted fast, perfect telephone service. They installed

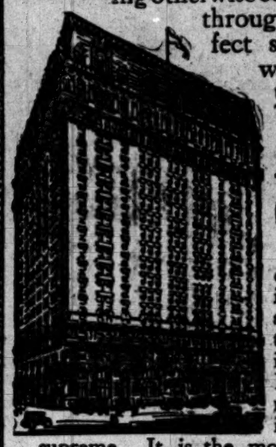

Automatic, Of Course!

That's what all down-town Chicago is doing. Instant, secret, convenient—the Automatic is ideal for any service. For factory or business house system it is overwhelmingly supreme. It is the modern Chicago way. Quick as the lifting of a hand. Let us show you real economy and speed in telephone service, Mr. Business Man. Why not now? Address,

Illinois Telephone and Telegraph Co.
856 W. Jackson Blvd. Telephone 33-111—Automatic, of Course

Waltham Automobile Timepieces

are adjusted for temperature

Extremes of heat and cold will not affect this instrument. Every automobile owner will realize at once what this means. This Waltham timepiece is the first especially designed for motor cars. It will run so accurately that you can set your watch and house clock from it.

Small thin watches are the hardest timepieces in the world to make. We make them successfully and the same Waltham skill goes into this automobile timepiece. It is strong and sturdy and will resist hard usage.

It is similar in design to the Waltham Chronometers you see in jeweler's windows and to the Marine Chronometer which the U. S. Government buys of us for war vessels.

Do not be content with an unreliable automobile clock. You can get this Waltham timepiece either alone or in combination with standard speedometers, with a choice of a raised dial or one which is flush with the dash. The 8-day movement has a dial indicator which gives warning three days before the movement runs down. In its best form, this Waltham Automobile Timepiece costs $25.

Dealers with *your interest at heart* will *be glad* to supply you. If they cannot, it will be a favor to us if you will let us know.

Waltham Watch Company
Waltham Mass

VULCAN

MOTOR TRUCKS

Washington, D. C., Post Endurance Run with twenty-one entries won by Vulcan 4-ton with full capacity load.

Good Territory Open for Live Dealers—Write or Wire for Catalog and Terms to

Briggs Seabury Ordinance Corporation, Sharon, Pa.

RESORTS AND HOTELS.

Ferncroft Inn BALLARD LAKE

In the Woods of Northern Wisconsin. Now open. Free from Hay Fever. Home cooking. Safe boating and bathing. On C., M. & St. P. Ry. Now is the best fishing season. For full details write OLE RISMON, STAR LAKE, WIS.

SHING-GUAK EN-DOT ON EAGLE CHAIN OF LAKES.

Fine bathing and boating; central location; pure water; good meals; healthy point. Rates $2.50 per day, $12 to $14 per week. Write for booklet. H. W. MORRIS, Prop., Eagle River, Wis.

MAPLE VILLA SOUTH HAVEN MICHIGAN

Now open. Under new management. Quiet, select family resort on Lake Shore Drive. Large outside rooms. Spacious grounds. All outdoor sports. Sandy beach; elegant home cooking. Write for rates Maple Villa, South Haven, Mich.

COTTAGES TO RENT

Completely furnished; seven to nine rooms. Hot and cold water, bath, etc. Prices $200 to $300 per season. Booklet and separate cover. Address THE WILLOWS, SPRING LAKE, MICH.

LONE PINE RESORT

High Lake. Probably the best muskellunge, bass and pike lake in north woods. MORK & RADCLIFFE, BOULDER JCT., WIS.

COTTAGES ON LAKE GENEVA

$150.00 TO $450.00 SEASON.
R. J. MARSHALL, MGR., HOTEL GLENWOOD, P. O. FONTANA, WISCONSIN.

To Rent—Summer Hotel and Cottages

furnished, at BROOKWOOD BEACH, on Lake Michigan, between Macatawa and Saugatuck. Henry B. Baker, Route 12, Box 69, Holland, Mich.

RESORTS AND HOTELS.

IDLEWILD INN

STURGEON BAY, WISCONSIN.

A quiet resort in the beautiful Green Bay region. Rates $9 to $12 a week. Hotel or cottage; send for booklet.

Idlewild Inn Company

Marlborough-Blenheim

ATLANTIC CITY, N. J.
JOSIAH WHITE & SONS COMPANY.

De Proft's POINT COMFORT HOTEL

Ideal accommodations for resorters. Finest fishing. BASS now biting. Tel. Fox Lake, Ill. 204.

LAKE VIEW HOTEL, MACKINAC ISLAND, MICH.

Most beautiful natural scenery in Michigan. Finest accommodations. Rates reasonable. Write for information. C. C. CABLE.

RABBIT'S FOOT RESORT Boulder Lake Wisconsin

Good board, boats, cottages, etc. Rates $10 and $12. Cottages on High Lake. Write DENNIS PAQUETTE, JR., Mgr., P. O. Boulder Jct., Wis.

REID'S EAST SIDE.

Finest beach on Barron Lake. Good fishing, boating and bathing. Vegetables from our gardens. Home cooking. Write WM. REID, Niles, Mich.

COTTAGES, ON THE BEACH

At Michigan City, Indiana, to let furnished. Fine bathing. Address THE HERMITAGE INN, Michigan City, Ind.

COTTAGES

All modern, electric lights, running water, screened porches; suite to door; 6c fare; special rates by season or $10, $12, $15 per week. Write GLIDDEN & HEISE, Michigan City, Ind.

RESORTS AND HOTELS | RESORTS AND HOTELS | RESORTS AND HOTELS

A PLACE TO REST and grow STRONG

COLFAX MINERAL SPRINGS

Iowa's Famous Resort

Why So Many People Come to Hotel Colfax

THEY come to drink the wonderful *"M.C." Colfax Mineral Water*, the springs of which are located on the Hotel Colfax grounds—a water highly beneficial in cases of Rheumatism, Catarrhal condition of Stomach and Bowels, Kidney and Bladder Disorders, Constipation and Obesity. They come to take the *Steam, Vapor, Pack and Mineral Baths.* The *Pine Needle Tonic Bath*, famous at European Spas, is also given here just as it is given abroad.

They come because this is one of the few Mineral Water Resorts of note in America located on *high hills, free from floods and fog*, where every breath of air is saturated with pure ozone, and where entrancing scenery and wonderful surroundings alone, even without the Mineral Springs, make the "Colfax" one of the most desirably situated hotels on the continent. It is the greatest retreat in America for people requiring absolute rest and recuperation from nervous breakdown. Of the hotel, Mr. Herbert Kaufman, the great American writer says:

"Just a mile away from Colfax, right in the 'heart of the hills,' is the most unique hotel in America—the Colfax. It's built on the plan of the most exclusive California bostelries and run on the plan of a great country mansion."

The rates are extremely moderate, notwithstanding the fact that a great deal higher class service is given than is usually found in Resort Hotels. The Hotel is run on the American plan; that is, rates include both room and meals.

The new hotel is built of steel and concrete and is fireproof. It is under the *personal management of the builder and owner.* The most courteous treatment is assured and every attention and comfort is accorded guests. Located in the center of Iowa, on the main line of the Rock Island Railway—less than 9 hours from Chicago. Fast and frequent train service without change, day and night.

For booklets and complete information, write direct to

JAMES P. DONAHUE, Proprietor
HOTEL COLFAX Colfax, Iowa

Any Rock Island Agent will gladly furnish booklets and complete information. Chicago Ticket Office, 80 West Adams Street, corner Dearborn Street. Phone Central 4440

(250)

Hotel Del Prado

Chicago, Illinois

Overlooking the beautiful Midway Boulevard and Jackson Park. 700 feet southern frontage. A most delightful place to spend the summer. Good table—good service. 400 airy rooms with bath. Superb quiet surroundings. Very reasonable rates.

You would like this hotel, because everybody does. Come out and see it or telephone for booklet and rates.

Twelve minutes ride to the city on the Illinois Central Express.

E. R. BRADLEY, Prop. H. H. McLEAN, Manager

Spend this Summer by the Sea—at

Hotel Wentworth

New Castle, New Hampshire
(Near Portsmouth)

Season Opens June 20
Associated with the Ideal Year.

Situated at the most delightful spot in the northern Atlantic seaboard. For free booklet describing and illustrating the Hotel's many attractions, address

H. W. PRIEST, Manager,
Wentworth Hotel Co.
New Castle-by-the-Sea,
Portsmouth, N. H.
Winter: The Carolina, Pinehurst, N. C.

COMFORT WITHOUT EXTRAVAGANCE

HOTEL WOODSTOCK

WEST 43d STREET. JUST EAST OF

TIMES SQUARE, NEW YORK

365 ROOMS 270 BATHS
EUROPEAN PLAN ONLY
ROOM WITH BATH, $2.50 & $3.00
DITTO, FOR TWO, $3.50 & $4.00
WIRE FOR RESERVATION OUR EXPENSE

HOTEL MINEOLA

CHAS. O. ARMES, FOX LAKE, ILLINOIS.

Chicago's Recreation Ground. All outside rooms; 1,000 feet of broad verandas. Excellent meals, motor launches; best fishing now; private bathing beach; auto storage free. Direct posted auto roads. C., M. & St. P. Ry to Fox Lake Station. Hotel bus meets all trains. Rates $12.00 to $16.00 weekly. Write for free booklet.

BUCK'S DIVIDE RESORT

AND CABINS. In the center of the best fishing and hunting grounds of the "FAMOUS TURTLE WATERS," abounding with fish and surrounded by 50,000 acres of virgin forest, is BUT A NIGHT'S RIDE FROM CHICAGO. Table furnished with the best the market affords. Come and fish, row, bathe, canoe, hunt, tramp, yacht, eat, and sleep as your inclination dictates; bowling, billiards and tennis. Hotel, cottages and grounds electric lighted; running water; rates $12 to $14 per week. For large illustrated and descriptive folder call at Von Lengerke & Antoine, Sporting Goods, 340 South Wabash Avenue, Tribune Co., or write

FAYETTE L. BUCK
Divide Resort, Winchester (Vilas Co.), Wis.

Hotel Dennis

facing the sea and overlooking the famous boardwalk. Every room connected with private bath or having hot and cold running water. Capacity, 600. WALTER J. BUZBY.

TILDEN BROS. RESORT

On Meter and Cranberry. On Chain of 27 Lakes. "Muskies," Pike, Bass. Hay Fever Unknown. Address Eagle River, Wis.

Ackerman Resort TWIN LAKES, WIS.

Good boating, bathing and fishing. Best home cooking. Write for booklet. New management. A. BECKER.

GIFFORD'S CHANNEL LAKE

One of the finest resorts of Northern Illinois, catering to high class family trade. Write F. E. FENDERSON, Prop., Antioch, Ill.

THE EAGLE INN

An up-to-date hotel in every respect. Best fishing, boating and bathing. MRS. B. D. THORP, Ephraim, Wisconsin.

EDEN SPRINGS—HOUSE OF DAVID

Take Graham & Morton boats for Benton Harbor, Michigan; after landing take street car east bearing name "House of David."

LAKE GROVE RESORT

On Wallcoon Lake. Fine flowing well; garden; fruit orchard & poultry; spl. rates for June; phone. MRS. M. REHKOPF, Petoskey, Mich. R. F. D. 1.

BRIGGS HOUSE

Randolph and Fifth Avenue, Chicago

A hotel where the traveling public may secure first class accommodations at popular prices. Located one block from the City Hall in the midst of all public buildings and theaters. The rooms have the most modern conveniences and the majority with private bath. Rates, $1.00 and up; with private bath, $1.50 and up.

THE CAFE is one of the popular dining places of Chicago, where the cuisine is famous for its homelike individuality. One of the features of this restaurant is a Table d'Hote dinner served daily from 5 to 8 p. m. Sundays from 12 to 8 p. m. Price 60c. MUSIC.

DEER PARK LODGE On Manitowish Lake. POWELL, WIS. (Iron County).

Situated on the best game fishing waters in the Northwest. Every out-of-door sport. First class chef. Through Northwestern Ry. Sleeper. We meet all trains at Powell. Fishing and hunting is the best. Write or wire for accommodations. M. ENGEMANN, Proprietor.

"THE MOREY" Eagle River Waters

HAY FEVER UNKNOWN.

On point between Eagle and Otter Lakes—in chain of 27 lakes—in the north woods. Best Muskellunge, Pike and Bass fishing through June, July, August and Sept. For particulars and booklet, address MR. FRED MOREY, Eagle River, Wis.

EVERETT RESORT

Our Best Fishing of Season Is in June.

A high-class family resort on a chain of 27 lakes. Bass, pike, muskellunge, trout; competent guides, launches, bowling, billiards, tennis. Address E. A. EVERETT, EAGLE RIVER, WIS.

THE NANEPASHEMET MARBLEHEAD NECK, MASS.

Opens June 15. Finest location on North Shore of Massachusetts Bay. Every room has ocean view. Booklet from R. G. Brown, Mgr.

THE DEWEY

SOUTH HAVEN, MICHIGAN.
NOW OPEN. WRITE FOR BOOKLET.
MRS. E. H. SNYDER, Prop.

LINWOOD FARM South Haven, Michigan

Beautiful country home; fresh milk, vegetables and fruits; home cooking; ideal place for children. Opens May 1st. Address LINWOOD FARM.

SILVER LAKE RESORT

Fine boating, bathing and fishing. Good home cooking. Light, clean, airy rooms. Half block to depot. Chas. Wensloff, Prop., Silver Lake, Wis.

"The Hotel Triumph"
HOTEL KNICKERBOCKER
42nd St. at Broadway, New York

HIGH LAKE RESORT

NEW FURNISHED COTTAGES.
Good Guides and Canoes. Great Fishing.
M. W. POPE, BOULDER JUNCTION, Wis.

HEALTH RESORTS

Ideal Summer Resort For the Sick

Cool, Quiet and Restful

NORTH SHORE HEALTH RESORT

Improved methods and equipment for treatment of RHEUMATISM, KIDNEY, URIC, STOMACH disorders, and NERVOUS diseases. Massage, electricity, baths, special diets, etc. Large recreation grounds. Bathing facilities. Comforts and cuisine of a well-appointed hotel. MODERATE CHARGES.

North Shore Health Resort
Winnetka, Ill.

12 Miles North of Chicago

Write for Booklet A

A RATIONAL SYSTEM

1912 NOT A SINGLE FAILURE WITH RHEUMATISM FOR 12 MONTHS 1913

Contagious Diseases Not Taken

Woman Specialist for Lady Patients. Examinations Free.

We Take the Can't Get Well Class

Near-by Address Given of Former Patients. Write for Booklet.

WARSAW SANATORIUM, Warsaw, Ind.

SULPHUR LICK SPRINGS HOTEL WEDRON, ILLINOIS

Largest mineral springs in Middle West. For treatment of Diabetes, Rheumatism, Gout, Kidney and Liver ailments and all nervous disease. 9 miles from Ottawa. Write for particulars.

SALTZMAN MINERAL BATHS AND HOTEL

Our baths cure rheumatism and nervous disorders. Reasonable rates. For booklet address DR. W. SALTZMAN, Prop., Benton Harbor, Mich.

Hotel Dwan—Mineral Baths

All modern and new. Rooms $1.00 and up. European plan. Best of attendants. Phone and running water in each room. Free service. DWAN BROS., Props., Benton Harbor, Mich.

Private Home FOR THE FEEBLE-MINDED AND MILDLY INSANE

Where Love, Kindness and Harmony are combined. Female only. Phone Wheaton 1. Address MRS. E. B. HOWE, Wheaton, Ill.

BUS

TONE OF ST MORE OPT

Present Range of Make Good Issu ally Attrac

BANKS REMAIN

Customers Cautione row Unduly, Outlook Is Rea

While market sentiment ment, as reflected in price arable room for optimism. of quotations considered grow easier, securities wo selves to a new level of ret stocks are now on a pric them attractive that it w investment bargains can cept from panicky conditio ness.

The banks, however, are and their customers are, in ing so effectively cautione is reasonably reassuring. interests have been more those in the west. The lar tions talk of a comfortable erence to their surplus rese

U. S. Finishing Ov

It is understood there is ity of the receivership for Finishing company. Thre lenders the company, wi product on a commission b to effect an expansion wh indebtedness of $600,000 th ened with. This has been r $400,000 and $500,000, but the business of the compan protective committee may receiver.

Prophecies Tha

Some interesting angles in official circles are disclosed in graph in the Wall Street Jour date line:

"There appears to be an street, for which there does justification, that in the pro surface traction lines the Chi pany operating the north a would get the long end. It is and has developed wonderfu years, but its operating expenses much higher than those of th competitor, operating the sout harrassed by legislation and in railway are quoted on th change around 101 [illegible] year Railways around 98½ [illegible] It may be safely assumed th company which produces tw earnings, or thereabouts, will of the securities, or thereabou ability will therefore control the unified corporation.

Chesapeake Sticks t

The Chesapeake and Ohio dir terday the usual quarterly divi la stock market circles this a the issue. It is general opinio should have been reduced.

Large Co-operative

A New York announcement the National Co-operative compa ized under the laws of Delaw ized capital stock of $50,000, object of the company is to produces, particularly products reduce the cost of living." W to be the leading spirit in the closes no statement will be gi the plans of the company at th From which it would appea in the cost of living" is to be large offering of securities of u

Boston and Main

It is announced that the Bo practically arranged for the re 000,000 4 per cent one year note It is expected the refunding rarily held by banking houses.

International S

The International Smelting pany reports for the year end follows:

Net income	$1,
Dividends	
Surplus	
Previous surplus	1,
P. and L. surplus	1,

Earnings were equal to 11 $10,000,000 outstanding stock, 12.19 per cent earned on ou rear.

Dividends De

The Adams Express compa regular quarterly dividend of June 2 to holders of record M The Brooklyn Union Gas co the regular quarterly dividend the regular semi-annual extr cent, payable July 1 to holde The Atlantic Coast Line Ra declared the usual semi-annua cent on its common stock, pay close June 19, reopen July 1 The Independent Brewing co has declared the usual quarte per cent on the preferred sto dend on account of accumu dends of ½ or 1 per cent, bot The Standard Oil company clared a regular quarterly di payable June 16 to holders The Quincy Mining compa dividend of $1.25 a share, holders of record May 24. of 25 cents from the last qu The United Cigar Stores d clared their regular quarterly cent on its preferred stock, holders of record June 2. The F. W. Woolworth co the regular quarterly dividen the preferred stock, payable record June 10.

The Hocking Valley Railroa clared the regular quarterly per cent and an extra dividend o ble June 28 to stock of reco The New York, New Haven road company reduced its a from 8 to 6 per cent by declar dend of of 1½ per cent on com has been paying 8 per cent si The directors of the Youngstow company declared a stock di to stockholders of record May the regular quarterly dividen the preferred and 2 per cent o of the company, also payable dividend is 50 per cent of th crease of $10,000,000 in the o company.

United Boxboard

The report of earnings of t company, as given out yest ended March 29, follow:

Gross earnings	
Expenses	
Net earnings	
Total net	
Interest	
Surplus	

*Decrease.

Money and Ex

Money in Chicago easier, 5½ mercial paper, 5½@6 per cent per cent over the counter. Sterling at the following quotat London cables [illegible] London demand [illegible] Sixty day grain [illegible] Paris checks [illegible] Berlin checks [illegible] Bank clearings in Chicago York exchange in Chicago 40

St. Louis South

Earnings of the St. Louis Sou increased 11 per cent in gross, was 12 per cent and the first w per cent. From the period fo the gain over the correspondi was $1,778,800, or 11.4 per ce It is estimated that the comp year a total surplus of $2,00 the company charges dividend easily earnings will be equal to the $16,500,000 common stock

Personal Me

John J. Mitchell, president and Savings bank, returned usual winter vacation in Cal

Financial New

It is gossip that the propose on typewriters may cause t Underwood Typewriter compa

SECTION

ELS | RESORTS AND HOTELS

AL SPRINGS
hous Resort

Many People
Hotel Colfax

o drink the won-
Colfax Mineral Water,
located on the Hotel Col-
eficial in cases of Rheumatism,
and Bowels, Kidney and Bladder
ity. They come to take the Steam,
. The Pine Needle Tonic Bath,
iven here just as it is given abroad.
e few Mineral Water
hills, free from floods
ne, and where entrancing scenery
Springs, make the "Colfax" one
atest retreat in America for people
Of the hotel, Mr. Herbert Kaufman,

twithstanding the fact
is usually found in Resort
s include both room and meals.

ay—less than 9 hours from Chicago.
quest train service without change,
t.

kets and complete information, write

roprietor
Colfax, Iowa

plete information.
Street. Phone Central 4446

Spend this Summer by the Sea—at
Hotel Wentworth
New Castle, New Hampshire
(Near Portsmouth)
Season Opens June 26
Associated with the Ideal Your.
Situated at the most delightful spot in the Northern Atlantic seaboard. For free booklet describing and illustrating the Hotel's many attractions, address
H. W. PRIEST, Manager, Wentworth Hotel Co.
New Castle-by-the-Sea, Portsmouth, N. H.
Winter: The Carolina, Pinehurst, N. C.

COMFORT WITHOUT EXTRAVAGANCE
HOTEL WOODSTOCK
WEST 43D STREET. JUST EAST OF
TIMES SQUARE, NEW YORK
365 ROOMS 270 BATHS
EUROPEAN PLAN ONLY
ROOM WITH BATH, $2.50 & $3.00
DITTO, FOR TWO, $3.50 & $4.00
WIRE FOR RESERVATION OUR EXPENSE

HEALTH RESORTS

18 Miles North of Chicago
Ideal Summer Resort
For the Sick
Cool, Quiet and Restful
NORTH SHORE HEALTH RESORT
Improved methods and equipment for treatment of RHEUMATISM, KIDNEY, HEART, STOMACH disorders, and NERVOUS diseases. Massage, electricity, baths, special diets, etc. Large recreation grounds. Bathing facilities. Comforts and cuisine of a well-appointed hotel. MODERATE CHARGES.
North Shore Health Resort
Winnetka, Ill.
Write For Booklet A

A RATIONAL SYSTEM
1912 NOT A SINGLE FAILURE WITH RHEUMATISM FOR 12 MONTHS 1912
Contagious Diseases Not Taken
Woman Specialist for Lady Patients. Examination Free.
We Take the Can't Get Well Class
Near-by Address Given of Former Patients. Write for Booklet.
WARSAW SANATORIUM, Warsaw, Ind.

SULPHUR LICK SPRINGS HOTEL
WEDRON, ILLINOIS
Largest mineral springs in Middle West, for treatment of Diabetes, Rheumatism, Gout, Kidney and Liver ailments and all nervous diseases. 9 miles from Ottawa. Write for particulars.

SALTZMAN MINERAL BATHS AND HOTEL
Our baths cure rheumatism and nervous diseases. Reasonable rates. For booklet address DR. W. F. SALTZMAN, Prop., Benton Harbor, Mich.

Hotel Dwan—Mineral Baths
All modern and new. Rooms $1.00 and up. European plan. Best of attendants. Electric service. Phone and running water in each room. DWAN BROS., Props., Benton Harbor, Mich.

Private Home FOR THE FEEBLE-MINDED AND MILDLY INSANE
Where Love, Kindness and Harmony are practiced. Female only. Phone Wheaton 165 or address MRS. E. B. HOWE, Wheaton, Ill.

TONE OF STOCKS MORE OPTIMISTIC

Present Range of Quotations Make Good Issues Unusually Attractive.

BANKS REMAIN CAREFUL.

Customers Cautioned Not to Borrow Unduly, Although Outlook Is Reassuring.

While market sentiment shows no improvement, as reflected in prices, there is considerable room for optimism, the present range of quotations considered. Should money grow easier, securities would adjust themselves to a new level of return. So many good stocks are now on a price basis rendering them attractive that it would appear better investment bargains can hardly result except from panicky conditions in general business.

The banks, however, are unusually careful and their customers are, in consequence, being so effectively cautioned that the outlook is reasonably reassuring. Eastern banking interests have been more apprehensive than those in the west. The largest local institutions talk of a comfortable situation with reference to their surplus reserves.

U. S. Finishing Overexpanded.

It is understood there is serious probability of the receivership for the United States Finishing company. Through liberality of lenders the company, which turns out its product on a commission basis, was enabled to effect an expansion which resulted in an indebtedness of $600,000 that had to be reckoned with. This has been reduced to between $400,000 and $500,000, but the character of the business of the company is such that the protective committee may be succeeded by a receiver.

'Prophecies That Differ.

Some interesting angles in local street railroad official circles are disclosed in the following paragraph in the Wall Street Journal under a Chicago date line:

"There appears to be an impression in the street, for which there does not seem to be any justification, that in the proposed merger of the surface traction lines the Chicago Railways company, operating the north and west side lines, may control the long end. It is the larger company and has developed wonderfully in the last few years, but its operating expenses still are relatively much higher than those of the City railway, its competitor, operating the south side lines, and it is increased by legislation and internal friction. City railway 5s are quoted on the Chicago stock exchange around 101 (100¾ yesterday), and Chicago Railways 5 around 95½ (95⅝ yesterday)."

It may be safely assumed that in any merger the company which produces two-thirds of the net earnings, or thereabouts, will control two-thirds of the securities, or thereabouts, and in all probability will therefore control the management of the unified corporation.

Chesapeake Sticks to Dividend.

The Chesapeake and Ohio directors declared yesterday the usual quarterly dividend of 1¼ per cent. In stock market circles this appears to be bulling the issue. If in general opinion that the dividend should have been reduced.

Large Co-operative Company.

A New York announcement is to the effect that the Natural Cooperative company has been organized under the laws of Delaware, with an authorized capital stock of $50,000,000. The principal object of the company is to deal in various food products, particularly products from the farm "to reduce the cost of living." W. W. Baucher is said to be the leading spirit in the enterprise. He declares the statement will be given out in regard to the plans of the company at this time.

From which it would appear that a "reduction in the cost of living" is to be accompanied by a large offering of securities of modest value.

Boston and Maine Notes.

It is announced that the Boston and Maine has practically arranged for the refunding of the $12,000,000 4 per cent one year notes, maturing June 10. It is expected the refunding issue will be temporarily held by banking houses.

International Smelting.

The International Smelting and Refining company reports for the year ended Dec. 31, 1912, as follows:

	1912.	1911.
Net income	$1,106,047	$1,219,037
Dividends	800,000	800,000
Surplus	306,047	419,037
Previous surplus	1,556,941	1,137,904
P. and L. surplus	1,862,988	1,556,940

Earnings were equal to 11.6 per cent on the $10,000,000 outstanding stock, as compared with 12.19 per cent earned on same stock previous year.

Dividends Declared.

The Adams Express company has declared the regular quarterly dividend of $3 a share, payable June 2 to holders of record May 19.

The Brooklyn Union Gas company has declared the regular quarterly dividend of 1½ per cent, and the regular semi-annual extra dividend of 1 per cent, payable July 1 to holders of record June 14.

The Atlantic Coast Line Railroad company has declared the usual semi-annual dividend of 3½ per cent on its common stock, payable July 10. Books close June 19 to reopen July 11.

The Independent Brewing company of Pittsburgh has declared the usual quarterly dividend of 1¾ per cent on the preferred stock, and also a dividend on account of accumulated unpaid dividends of ½ or 1 per cent, both payable May 31.

The Standard Oil company of New Jersey declared a regular quarterly dividend of $5 a share, payable June 16 to holders of record May 20.

The Quincy Mining company has declared a dividend of $1.25 a share, payable June 23 to holders of record May 24. This is a reduction of 25 cents from the last quarterly payment.

The United Cigar Stores of America has declared the regular quarterly dividend of 1¾ per cent on its preferred stock, payable June 16 to holders of record June 2.

The F. W. Woolworth company has declared the regular quarterly dividend of 1¾ per cent on the preferred stock, payable July 1 to stock of record June 10.

The Hocking Valley Railroad company has declared the regular quarterly dividend of 1¾ per cent and an extra dividend of 4½ per cent, payable June 28 to stock of record June 6.

The New York, New Haven and Hartford railroad company reduced its annual dividend rate from 8 to 6 per cent by declaring a quarterly dividend of 1½ per cent on common stock. The road has been paying 8 per cent since 1905.

The directors of the Youngstown Sheet and Tube company declared a stock dividend of $5,000,000 to stockholders of record May 14 and also declared the regular quarterly dividend of 1¾ per cent on the preferred and 2 per cent on the common stock of the company, also payable July 1. The stock dividend is 50 per cent of the recently voted increase of $10,000,000 in the common stock of the company.

United Boxboard Earnings.

The report of earnings of the United Boxboard company, as given out yesterday, for the year ended March 29, follow:

		Increase.
Gross earnings	$470,902	$57,193
Expenses	280,031	10,516
Net earnings	190,871	46,577
Total net	194,584	39,562
Interest	65,027	*408
Surplus	129,557	40,060

*Decrease.

Money and Exchange.

Money in Chicago easier, 5@6 per cent on commercial paper, 5½@6 per cent on collateral, and 6 per cent over the counter. Foreign exchange steady at the following quotations:

London cables	486¾
London demand	486¾
Sixty day grain	482¼
Paris checks	5.17½
Berlin checks	95 3-16

Bank clearings in Chicago, $51,445,103. New York exchange in Chicago sold at 5@10c premium.

St. Louis Southwestern.

Earnings of the St. Louis Southwestern for March increased 11 per cent in gross. The April increase was 12 per cent and the first week in May it was 8 per cent. From the period from July 1 to May 7 the gain over the corresponding period last year was $1,778,800, or 11.4 per cent.

It is estimated that the company should earn this year a total surplus of $2,000,000, against which the company charges dividend payments. Apparently earnings will be equal to about 6 per cent on the $16,500,000 common stock.

Personal Mention.

John J. Mitchell, president of the Illinois Trust and Savings bank, returned yesterday from his annual winter vacation in California.

Financial News Notes.

It is gossip that the proposed reduction in duties on typewriters may cause the directors of the Underwood Typewriter company to hesitate about increasing the dividend on the common shares. For a time it was thought the rate might be advanced from 6 to either 8 or 8 per cent.

The Harris Trust and Savings bank and its eastern associates have just purchased $4,500,000 Midland Valley Railroad company first mortgage thirty year 5 per cent gold bonds, due April 1, 1943, and are bringing them out in this market at 92 and interest, at which price they yield about 5½ per cent.

Chicago Securities.

On the local stock exchange prices generally were lower. Sears-Roebuck common sold off from 169 to 165½. The last quotation was 166. The selling was scattered. Commonwealth Edison dropped off to 131½. The sales were not large. For some weeks there has been a constant selling of the stock by small investors. They are probably looking for a better return. Public Service preferred was off ½, but with little doing. Union Carbide was lower at 163.

Chicago Railways issues were fairly steady. Booth Fisheries stocks were inclined to be weak.

In the bond department City Railway 5s again sold at 100¾. Chicago Railways 5s were quoted at 95⅝.

Chicago Gas 5s sold at 101. Of all the bonds listed on the local exchange, this issue has proved the most steady. While the price in the panic of 1907 is not recalled, the impression is that sales were little below current quotations.

Local Stock Market.

The day's transactions on the local exchange follow:

	Shares.	High.	Low.	Close May 15.	Close May 14.
American Can	200	32¼	32	32	32¼
Do pfd	100	92¾	92¼	92½	92¾
Am. Telephone	50	128	128	128	128¼
Booth Fisheries	50	50¾	50½	50½	50½
Do pfd	125	76	75	79	76
Ch. Pneumatic Tool	25	49¾	49¾	49¾	49¾
Ch. Rys. series 1	10	88½	88½	88½	89½
Ch. Rys. series 2	100	22	22	22	22
Com. Edison	100	131½	131¼	131½	132
Corn Products Ref.	100	10¼	10¼	10¼	10¼
Diamond Match	30	103	103	103	102
National Carbon	30	116½	115¾	116½	116
Public Service pfd.	35	96¼	95¾	93¼	93¾
Peoples Gas	100	109	109	109	109
Quaker Oats pfd	100	104½	104¼	104½	105
Sears-Roebuck	1,170	169	165¼	166	168½
Studebaker	50	27	27	27	27
Swift & Co.	35	104¾	104¾	104¾	104¾
Union Carbide	50	163	163	163	164
U. S. Steel	290	59¾	59¼	59¼	59½

BONDS.

$5,000	Chicago City Railway 5s				100¼
5,000	Chicago Edison 5s				101½
1,000	Chicago Gas 5s				101
1,000	Chicago Railways 5s				100¼

IN FOREIGN STOCK MARKETS.

LONDON, May 15.—The stock market was quiet and irregular today. An easy opening was followed by an advance due to Berlin and Paris buying and bear covering, but the gains disappeared when Paris and local operators realized. Rio Tintos and diamond shares were steady exceptions, while Mexican issues were weak on rumors of a coming large loan. The Goslng was undecided. American securities were quiet and steady during the forenoon. Prices advanced from ¼ to ½ on light covering, but later the market sagged from lack of support and closed dull. Money was in shorter supply and discount rates were firmer.

LONDON CLOSING STOCKS.

	London, May 15.	N.Y. equiv.	London, May 14.	N.Y. equiv.	Yesterday's close.
Amalgamated	76⅝	74½	77⅛	75½	74½
Atchison	102⅞	99¾	102⅝	99¾	99¾
Balt. & Ohio	101	98¼	101	98¼	98⅛
Canadian Pacific	244½	235½	245⅝	239¾	238
C. & Ohio	67¼	65¾	68	66⅝	65⅞
Chi. Gt. Western	15	14½	15	14½	14¾
C., M. & St. Paul	107	103¾	107¼	103¾	106⅜
D. & Rio Grande	20¾	19¾	20¾	19⅝	19
Erie	29¾	28½	29⅝	28¾	28¾
Do 1st pfd	45	44¼	45	44¼	43¾
Illinois Central	117⅝	114	117⅝	114	114⅜
Louisv. & Nashville	135	133⅝	135	133⅝	131⅞
M., K. & Texas	24⅞	24¼	24¾	24	23⅝
N. Y. Central	102¾	99⅝	102¾	99⅝	99¾
Norfolk & Western	108¾	106	108¾	106	105¾
Ont. & Western	29¾	28⅞	30	29¼	28½
Pennsylvania	56⅜	113¼	58⅛	114	110⅝
Reading	82	135	82¾	159	159½
Southern Pacific	98¼	96¾	98¾	96⅝	95¾
Southern Railway	25⅞	24½	25¼	24⅜	24⅜
Union Pacific	152⅝	148¾	153⅞	149¾	148½
U. S. Steel	61¾	58⅞	61⅝	59¼	59⅛
Wabash	3	2⅞	3¼	3⅛	2¾
Consols for money	75¼	De Beers			22¼
Do for account	75⅜	Rand Mines			6⅝
Grand Trunk	28½				

Bar silver, steady, 28¾d per ounce. Money, 2¾@3 per cent. Discount rates—Short bills, 3⅜ per cent; 3 months, 3 11-16@3⅝ per cent.

BANK OF ENGLAND STATEMENT

The weekly statement of the Bank of England shows the following changes:

	Decreased
Total reserve	293,000
Circulation	513,861
Bullion	584,000
Other securities	276,000
Other deposits	530,000
Public deposits	131,000
Notes reserve	220,000

Government securities, unchanged.

The proportion of the bank's reserve to liability this week is 50.25 per cent; last week it was 49.60 per cent.

BERLIN, May 15.—Prices declined 1 to 2 points on the bourse today. The weakness was due to unfavorable reports from the home and American iron markets. Exchange on London, 20 marks 44½ pfgs for checks. Money, 6 per cent. Private rate of discount 5½ per cent.

PARIS, May 15.—Prices were firm on the bourse today. Three per cent rentes, 88 francs 7½ centimes for the account. Exchange on London, 25 francs 20½ centimes for checks. Private rate of discount, 4 per cent.

BANK OF FRANCE STATEMENT.

The weekly statement of the Bank of France shows the following changes:

	Francs.
Gold in hand, increased	9,181,000
Silver in hand, decreased	2,636,000
Notes in circulation, decreased	21,625,000
Treasury bills, increased	24,253,000
General deposits, increased	2,450,000
Bills discounted, increased	150,000
Advances, decreased	14,755,000

....NEW YORK....STOCK TRANSACTIONS

Description.	Sales.	Open.	High.	Low.	Close May 15.	Close May 14.
Allis Ch. 4th pd.	100	6	6	6	5½	6
Amal. Cop.	18,900	74½	74⅝	73⅝	73½	74⅝
Am. Ag. Chem.	700	49¾	49¾	47¾	47⅝	....
Am. Can	1,000	32¾	32⅝	32	32	32⅜
Do pfd	300	92½	92½	92½	92½	93
Am. Cities pfd.	100	70½	70½	70½	70½	....
Am. Cotton Oil	5,800	42¾	42¾	39	40⅝	....
Do pfd	100	96½	96½	96½	96½	....
Am. Express	100	163	164	164	164	....
Am. Linseed	400	9	9	9	9	9¼
Am. Loco.	200	32¾	32¾	32⅜	32⅜	33¼
Am. Smelting	400	66¾	66¾	66¼	66⅝	66⅜
Do pfd	100	103¼	103¼	103⅛	103⅛	104
Am. Smelt. pfd B	200	98½	98⅝	98	98	....
Am. Tel. & Tel.	200	128	128	128	128	....
*Am. Tob.	100	220¾	220¾	220¾	220¾	226¼
Anaconda	700	37⅜	37⅝	37½	37½	38
Atchison	1,200	99⅝	99⅝	98¾	99⅛	99⅝
Do pfd	300	99¾	99¾	99¾	99¾	99⅝
A. C. Line	100	121¼	121¼	121½	121½	....
Baldwin pfd	200	105	105	105	105	104½
B. & Ohio	100	98⅝	98⅝	98⅝	98⅝	98¼
B. R. Transit	7,900	89¾	89¼	88½	89⅝	90
B. U. Gas	100	128⅜	128¼	128¼	128½	128
Cal. Petrol.	400	41	41	40⅞	40⅝	40⅜
Can. Pacific	14,300	237¾	237⅞	236⅜	236⅝	238
C. & Ohio	100	65	65	65	64	65¾
C. M. & St. P.	400	106	106¾	106	106¼	106½
Do pfd	500	123⅞	134½	123½	123½	124¼
C. & N. W.	200	129¾	129¾	129¾	129¾	129½
C. C. C. & St. L.	2,800	88¾	89⅜	88¾	88¾	89¾
Do pfd	400	102¾	102¾	102¾	102¾	103
Col. Fuel	100	31	31	31	31	31
Con. Gas	800	130¾	130¾	129¾	129¾	131
Corn Prod.	200	10¼	10¼	10¼	10¼	10¼
Erie	300	28¾	29⅛	28¾	28¾	28¾
Do 1st	400	43	43	42⅝	42⅝	43¾
Do 2d	100	34½	34½	34½	34½	....
Gen. Elec.	200	137½	137¾	137½	137⅝	....
Gen. Motors	100	25	25	25	25	....
Goldfield	2,300	2	2	2	2	2
Goodrich	200	20½	20½	20¼	20¼	20¾
Great Nor. pfd.	900	125⅜	126	125¾	125⅞	126⅜
Ill. Central	100	114½	114½	114½	114¾	114½
Inspiration	400	17¾	17¾	17¾	17¼	17½
Int. Har. Cor. pf.	200	111¾	111¾	111¾	111¾	....
Int. Met.	500	14	14	13¾	14	14
Do pfd	600	49¾	49¾	48¾	49¾	49¾
Int. Paper	200	9	9	9	9	9¼
Do pfd	100	38⅝	38⅝	36⅝	38⅝	....
L. E. & W.	100	9	9	9	9	....
L. Valley	1,200	153	153⅝	152⅜	152⅝	153½
L. & Nash.	200	131	131	130½	130½	131¾
Mackay	100	82	82	82	82	....
Mer. Marine	100	5⅜	5⅜	5⅜	5⅜	....
Mex. Petrol.	800	64¼	64¼	63⅝	63⅞	64
Miami	400	22⅞	23¼	22⅝	23⅛	23½
M.St.P. & S.S.M.	200	131½	131½	131¼	131¼	....
Mo. Pacific	1,300	34⅝	35	34⅜	34⅜	34⅝
Nat. Lead pfd.	100	106	106	106	106	105½
N. R. R. M. 2d	200	21¾	21¾	21	21¼	21½
Nevada	1,000	16⅜	16⅜	16⅜	16¼	16⅜

Description.	Sales.	Open.	High.	Low.	Close May 15.	Close May 14.
N. Y. Central	1,000	99¼	99¼	99	99	99¾
N. Y. N. H. & H.	1,700	104½	105¼	104½	104⅝	104⅝
Norf. & W.	100	105¾	105¾	105¾	105¾	105¾
Nor. Am.	100	72¾	72¾	72¾	....	....
Nor. Pacific	100	114	114	114	114	114
Pac. Tel.	100	32	32	32	32	32½
Pennsylvania	3,200	110¾	110¾	110¼	110¾	110⅝
Peoples Gas	100	109	109	109	109	109
P. C. C. & St. L.	100	91½	91½	91½	91½	....
Pressed Car	100	34½	34½	34½	34½	34½
Do pfd	100	96½	96½	96½	96½	....
Ry. Steel pfd.	100	91¼	91¼	91	91	....
Ray Con.	800	17⅝	18	17⅝	18	18
Reading	32,400	159½	159¾	158	158¾	159½
Rep. I. & S.	200	23	23	23	23	23¼
Do pfd	100	81¾	81¾	81¾	81¾	82
Rock Island	1,500	19¾	19¾	19	19¼	19⅝
Do pfd	600	33	33	32½	33	34
Rumely pfd	300	55	55	55	55	55½
Seaboard pfd	100	41¾	41¾	41¾	41¾	....
Sears-Roebuck	700	169	169	166	166	....
So. Pacific	1,400	95¾	95¾	95	95	95¾
So. Ry.	200	24¾	24¾	24¾	24¾	24¾
St. & S. F.	600	13	13	12½	13	13⅜
Do 2d	200	19¾	20	19¾	20	20
Do C. & K. I. rcts	8,000	48	48	48	....	....
Do pfd	100	98½	98½	98½	98½	98¾
Studebaker	300	27	27	26¾	26¾	....
Do pfd	100	92¼	92¼	92¼	92¼	....
Tenn. Copper	200	34¼	34¼	34¼	34¼	....
Texas Oil	100	107½	107½	107½	107½	....
Third Avenue	100	34¼	34¼	34¼	34¼	....
Union Pacific	27,200	148¾	148¾	147½	147⅝	148¾
Do pfd	100	83¾	83¾	83¼	83¼	....
Us. Ry. Ind. pfd.	100	44¾	44¾	44¾	44¾	....
U. S. Realty	200	65¾	65¾	65¾	65¾	....
U. S. Rubber 1st	100	104¼	104¼	104¼	104¼	....
U. S. Steel	28,200	59¾	59¾	59	59	59½
Do pfd	200	106¾	106¾	106¾	106¾	106¼
Utah Copper	2,000	51½	51½	51	51¼	51¾
Va. Chemical	1,300	26	26¼	25¾	25¾	26
Wabash	1,100	2⅝	2⅝	2½	2½	2⅝
Do pfd	1,200	8¼	8¼	7½	7½	8¼
West Maryland	300	30	30	30	30	30¼
Wis. Central	300	50¾	50¾	50¼	50½	....

*Ex. div.
Total sales, 197,300 shares.

EXPRESS SHARES.

	Bid.	Asked.		Bid.	Asked.
Adams	138	145	United States	56	58
American	160	168	Wells Fargo	108	115

GOVERNMENT BONDS

	Bid.	Asked.
United States 2s, registered	100¾	100¾
Do coupon	100¾	....
United States 3s, registered	102⅜	103¼
Do coupon	102⅜	103¼
United States 4s, registered	113⅝	114½
Do coupon	113⅝	114½
United States Panama 2s, 1938	100¼	101

....NEW YORK....BOND TRANSACTIONS

15000 Jap 1st 4½s 88½@¾
1000 Rep Cuba 5s 100
10000 Va & B 6s 49
4000 N Y City 4½s of 1957 101½@¾
5000 do new 101½
8000 do 4½s of 1960 97⅛@¼
1000 do 4s of 1957 93½
1000 do of 1959 93½
20000 Albany-Susq 4s 96
Bay S. Gas ¼
1000 Amn Col. Oil 4½s 96½
10000 Amn Hide-Lea 5s 90½
4000 Amn T-Tel cv 4½s 100⅝@101⅛
19000 Atch gen 4s 96¼@¾
47000 do cv 5s 109½@¾
8000 do cv 4s of 1955 90¾
2000 do S. L. 4s 96½
3000 A. C. Line 4s 91½
11000 B-O 3½s 80@1¼
8000 do 4s 91¾@92¼
76000 do cv 4½s 92½
11000 Bath Steel 5s 88@1¼
3000 Bell Tel 5s 96
137000 B. R. T. 4s 88½@¾
1000 B. U. El 5s stamped 100½
2000 Cal. Gas 6s 105½@¾
5000 Cent Pacific 1st 4s 91½
1000 Cent. R. R. N. J. gen 5s 118¾
8000 C-O gen 4½s 96½
14000 do cv 4½s 87
10000 C. B-Q gen 4s 92⅝@¾
2000 do Denver 4s 98½
2000 do Ill 4s 95
25000 do 1t 4s 94⅝@¾
1000 do reg 94¼
9000 C-N-W M-S-N 4s 92
5000 C. M. St. P. gen 4s 92
37000 do 4½s rects 90⅝@¾
25000 do cv 4½s 101⅝@¾
6000 do full paid rects 101⅝
4000 do C-P W 5s 103
8000 C-N W gen 4s 95¾
3000 C. R. I. & P. R. R. 4s 88
17000 do col 4s 88¼@¾
10000 C. St. P. M. & O. 5s 98
6000 Colo. Sou. 1st 4s 91
3000 Cumberland Tel 5s 98½
7000 D-R G con 4s 85¾@¼
7000 do fdg 5s 76⅜
24000 Det United 4½s 70½
7000 Dis Sec 5s 64
19000 Du Pont 4½s 84½
17000 Erie Pa 4s 89¾
5000 Hock Valley 4½s 98
1000 Inspiration 6s 3d paid 101
9000 Int. Met 4½s 75½
1000 Iowa Cent 5s 58¾
1000 Kan-Mich 2d 5s 98
2000 L. C. Sou 5s 97⅜
2000 Knox-Ohio 6s 108
13000 Lack Steel 5s of 1915 95
4000 do of 1950 70½
6000 L. E.-W. 1st 5s 101¼
1000 L. S.-M. S. 3½s 88
8000 do 4s of 1928 90¾@¼
8000 do of 1931 90¾
1000 Lig.-M. 7s 120½
1000 L-N unif 4s 93¾
2000 Manhattan Ry 4s 88½
2000 Milw Elec 5s 100¾
1000 M. K.-T. gen 1st 2s 83¾
3000 MK-T 1st 4s 90¾@101
1000 Morris-Essex 7s 104½
1000 Nassau Elec 5s 76½
1000 Nat Enamel 5s 88½
1000 N. Y. Air Brake 6s 90½
2000 N. Y. Cent. 4s of 1934 88⅝
60000 do L. S. 3½s 82½@¾
3000 do M. C. 3½s 78@¾
8000 do reg 77¾@¼
9000 N. Y. Chic. St. L. 4s 83½@¾
1000 N. Y. Dock 4s 82
4000 N. Y. G. E. L. H. & P. 5s 101¾@102
2000 N. Y. O. W. 4s 90½
8000 N. Y. Rys fdg 4s 75¾
88000 do adj 5s 56½
3000 N. Y. Tel 4½s 96⅞
5000 N. Y. W. B. 4½s 91
4000 Norf. W. 4½s 104
10000 Nor Pac 4s 94
17000 do 3s 86¾@¼
4000 O. R. N. 4s 91¾@¾
3000 O. S. Line 5s 103
2000 Pac Tel 5s 98½
2000 Penn 4½s 102⅝
1000 do reg 102⅝
1000 do 3½s of 1915 96⅞
1000 Phila-West 4s 97
2000 Pub. Svc. N. J. 5s 91@¾
4000 Reading 4s 94¼@¾
7000 Rep. I.-S 5s of 1940 90¼
2000 Rochester-Pitt 1st 6s 108¾
6000 St. L.-S. F. 5s 77
4000 do fdg 4s 72¾@¾
10000 St. L. S. W. 1st 4s 80½@¾
5000 S. A.-A. P. 4s 82
18000 S. A. Line adj 5s 72
1000 S. C.-Ga 5s 90
20000 So. Pacific cv 4s 87¾@¾
10000 do fdg 4s 89¾@100
6000 So Ry 5s 93¼
6000 do 4s 76⅝
1000 Standard Gas 6s 98½
1000 Texas-Pacific 1st 5s 103
3000 Toledo-O. C. 5s 100
4000 Tol St. L.-W 4s 53
5000 Under Elec London 6s 89⅝
2000 do 4½s 93¼
6000 Un Pacific 4s 96¼
90000 do cv 4s 91¾@¾
5000 Un Rys S F 4s 53
1000 U. S. Realty 5s 84½
2000 U. S. Rubber 6s 101⅜
75000 U. S. Steel 5s 99¾@100¼
13000 Wabash 1st 5s 102⅝
2000 do 2d 4s 53½
2000 do Tr ctfs stamped 51¼
9000 West Md 4s 79½
3000 Westinghouse 1st 5s 90¾
15000 West Shore 4s 94¾@¾
Total sales, $1,403,000.

....NEW YORK....CURB TRANSACTIONS

	Sales.	Open.	High.	Low.	Close.
Alaska	100	5	5	5	5
Do 50% paid	100	10½	10½	10½	10½
Atlanta	2,000	15c	15c	15c	15c
Beagle Gold	100	16⅜	16⅜	16⅜	16⅜
Braden Copper	1,000	7⅞	7⅞	7⅞	7⅞
Brit. Am. Tob.	300	23⅝	23⅝	23⅜	23⅝
Brit. Col. Cop.	25	3	3	3	2¾
Can. Gold & Sil.	1,400	23c	24c	22c	24c
Davis Daly	100	2¼	2¼	2¼	2¼
El Paso	200	4	4	4	4
Ely Cons.	1,700	7c	7c	7c	7c
Giroux	2,500	2⅜	2⅜	2 1-16	2 1-16
Gold Hill	2,500	⅛	3-16	⅛	3-16
Greene-Can.	200	6⅜	6⅜	6⅜	6⅜
Jumbo Ext.	1,000	24c	24c	24c	24c
Kerr Lake	300	3¼	3¼	3¼	3¼
McKinley Dar.	200	1 15-16	1 15-16	1 15-16	1 15-16
Man. Big Four	7,800	60c	60c	55c	60c
Man. Transit	50	1 11-16	1 11-16	1 11-16	1 11-16
Mason Valley	100	6¼	6¼	6	6
Mays Oil	200	19c	19c	18c	19c
Ohio Copper	1,000	⅞	⅞	⅞	⅞
Oilfields Mex.	100	1¼	1¼	1¼	1¼
Pac. & L. M.	200	⅛	⅛	⅛	⅛
Pueblo S. & R.	100	2 1-16	2 1-16	2 1-16	2 1-16
South Utah	200	5-16	5-16	5-16	5-16
Tonopah Ext.	575	2 9-16	2 9-16	2 7-16	2 7-

WHEAT ADVANCES; PRESSURE LIGHT

Local Shorts Cover on Reports of Heavy Cash Sales; New Low at Opening.

COARSE GRAINS FIRMER.

Moderate Receipts and the Small Country Offerings Check Selling Fever.

After making new low marks for the decline at the start, wheat firmed up quite sharply yesterday. The buying was principally by shorts, commission houses having absorbed a good share of the floating supply of wheat the last few days. On the advance offerings increased again, and late reports of big cash sales, both domestic and to exporters, failed to rally the market as much as expected. Final quotations were unchanged to ⅝c higher.

New York reports said that foreigners were more disposed to accede to the terms of payment demanded by shippers from this side. There were total sales of 475,000 bu here, of which 200,000 bu was No. 1 northern sold to exporters and 100,000 bu No. 2 hard sold to Baltimore exporters. Mills were good buyers here also.

Northwest Country Stocks Light.

With the betterment reported in the cash trade to help the bulls, there was also a smaller primary movement than a year ago, and it was claimed that country elevator stocks in the three northwest states will not exceed 3,000,000 bu by this week Saturday. Receipts at Minneapolis are expected to be moderate. However, stocks are not decreasing as fast as a year ago. Duluth shipments also continue moderate. Clearances from the seaboard were large, at 918,0.0 bu.

The export movement of Canadian and our spring wheat should make clearances large during the remainder of the crop year, but shipments down the lakes are not so enormous as was predicted they would be, Duluth still having a big lot of wheat. Minneapolis stocks decreased 850,000 bu for five days.

Good Rains Aid Bears.

Rains in the northwest were where needed, and there was no talk of moisture deficiency. Canadian wheat is all seeded, but the season is regarded as about two weeks later than a year ago, warm weather being imperative. Farm stocks yet to market in the Canadian provinces are still liberal. Exports from the United States during April were 19,737,000 bu, compared to 4,900,000 bu a year ago.

Liverpool was ½@¾d off. Paris ¼c up to ¼c off, Antwerp and Berlin unchanged, and Budapest ½c higher. Receipts here were 13 cars, with 15 cars inspected yesterday. Primary arrivals were 545,000 bu, compared to 591,000 a year ago. Northwest points had 183 cars last year, 120 cars. Winnipeg arrivals were 373 cars, compared to 192 cars last year.

Corn Trade Is Moderate.

Trade in corn was not active, but was a firm tone most of the day. Final prices were a shade lower to ¼c up. Small receipts and light offerings from the country with the firmness in wheat not only checked the selling, but encouraged a fair amount of buying. Loads were the leading sellers early. Receipts were 67 cars, with 90 cars the estimate for today.

Weather conditions were favorable, the general rains being beneficial, many sections having reported too dry weather. Cables were ¾d off. Argentine shipments for the week were estimated at 4,250,000 bu. Sample prices were unchanged to ½c off and there were sales for shipment of 60,000 bu. Exports during April from this country were 5,555,000 bu, compared to 1,815,000 bu a year ago. Primary receipts were 296,000 bu, against 459,000 bu a year ago.

Oats Strong and Active.

In spite of the fact that rains were again quite general there was a fair demand for oats and offerings were taken at slightly higher prices, the close showing net gains for the day of ½@¾c. Geabart, Wagner & Co. and Loomis were active on the buying side. Barrell, Cutten, and King-Farnum were credited with leading the selling. The cash demand was moderate, sales being 245,000 bu, with sample prices unchanged to ¼c off. Receipts here were 161 cars, with 125 cars the estimate for today. Western points had 496,000 bu, last year, 431,000 bu.

Hog Products Score Upturn.

Provisions were firm and higher at the close. The buying demand was excellent, and offerings were easily absorbed. Receipts of hogs were 22,000 and prices at the yards were a trifle higher. Receipts west were 77,400 against 84,000 a year ago. The estimate for today here was 18,000. The cash trade in meats continues exceptionally good.

Barley in Light Supply.

Rye was steady with sales of No. 2 at 62c and No. 3 at 59c. Receipts were 1 car.

Barley was firm under small offerings. Malting grades ranged at 55@66c; feed, 44@51c; and screenings, 24@40c. Receipts were 22 cars.

Timothy seed was steady with May $4.00 bid and $4.10 asked; September, $4.35 asked. Country lots, $3.00@3.75.

Duluth flax was unchanged to ⅝c higher with cash on track, $1.23¾@1.30; May, $1.29; July, $1.31⅛; September, $1.34, and October, $1.33⅜. Receipts, Minneapolis, 1 car. Winnipeg, ⅛c higher with cash on track, $1.29¼. Receipts, 21 cars. Winnipeg, ⅛@⅜c higher with May $1.14⅞ and July $1.17¼. Receipts, 53 cars.

AMERICAN GRAIN MARKETS.

MINNEAPOLIS, Minn., May 15.—WHEAT—Was dull and a trifle firmer today. Trading of small volume and much the same character. May closed ⅝c higher than yesterday, July ⅛c higher, and September ⅜@⅝c higher. Local elevator stocks decreased 847,000 bu for five days. May opened 86⅝c; high, 87¼c; low, 86⅝c; closed, 87¼c. July opened 88¼c; high, 88¾c; low, 88¼c; closed, 88¾c. September opened 89¼@89c; high 89⅝@90¼c; low, 88c; closed, 89¼@89⅝c. Closing, cash: No. 1 hard, 91¼c; No. 1 northern, 86¼@90¼c; to arrive, 89¼@89¾c; choice, to arrive, 90¾c; No. 2 northern, 87¼@88¼c; No. 2 hard Montana, 90¾c; No. 3 wheat, 85¼@86⅜c. FLOUR—Market dull and void of any new features; prices unchanged. Shipments, 67,957 bris. In wood, f. o. b. Minneapolis: First patents, $4.60@4.85; second patents, $4.25@4.60; first clears, $3.20@3.70; second clears, $2.80@3.20. BRAN—In 100 lb sacks, $17.00@18.00. CORN—No. 2 yellow, 38@38½c. OATS—No. 3 white, 35c. RYE—No. 2, 59@59¾c. FLAX—Receipts, 21 cars; year ago, 21 cars; shipments, 4 cars. Demand good. Closing prices, $1.29¼. BARLEY—Receipts, 29 cars; year ago, 16 cars; shipments, 18 cars. Demand strong. Closing prices, 46@59c.

DULUTH, Minn., May 15.—LINSEED—On track and to arrive, $1.29¾@1.30. May, $1.29 nominal; July, $1.31⅜ asked; September, $1.34 asked; October, $1.34 asked. WHEAT—On track, No. 1 hard, 90½c; No. 1 northern 89½c; No. 2 northern, 87@87¾c; No. 1 northern, to arrive, 89¼c; Montana, No. 2 hard, 88¾c; May, 88¾c bid; July, 89½c; September, 89¾c bid. DURUM—On track, No. 1, 93½c; No. 2, 91¼c; to arrive, No. 1, 93½c; No. 2, 91¼c; May, 92¼c bid; July, 91c bid. OATS—On track and to arrive, 34@34½c. RYE—On track and to arrive, 59@59¾c. BARLEY—On track, 45@50c, to arrive 59@59¾c.

KANSAS CITY, Mo., May 15.—WHEAT—Cash unchanged: No. 2 hard, 85¼@85¾c; No. 3, 85@85¾c; No. 2 red, 82@87c; No. 3, 85@93c. CORN—Unchanged: No. 2 mixed, 37½c; No. 3, 37@37¼c; No. 2 white, 38c; No. 3, 37½@37¾c. OATS—Unchanged: No. 2 white, 37@37½c; No. 2 mixed, 36@36½c. RYE AND HAY—Unchanged. Receipts: Wheat, 21 cars. WHEAT—Futures: May 83¼c; July, 81½c; September, 82¼@82¾c. CORN—May, 36¾c; July, 35½@35¾c; September, 35¾@35¾c. OATS—July, 30½c.

NEW YORK, May 15.—FLOUR—Steady. RYE FLOUR—Steady. CORNMEAL—Steady. RYE—Quiet. BARLEY—Quiet. WHEAT—Spot firm; No. 2 red nominal; No. 1 northern Duluth, $1.00 f. o. b. afloat. Futures had an easy opening on crop news, but rallied and were firm all day in sympathy with corn-se grains. May, 98¾c; July 90¾c; September, 85¾c. CORN—Spot steady. Export, 63¾c nominal f. o. b. afloat. OATS—Spot steady. HAY—Firm.

TOLEDO O., May 15.—CLOVERSEED—Cash, $13.85; October $7.77½; December, $7.72½. ALSIKE—Prime cash, $13.60. TIMOTHY—Prime cash and May, $1.90; September, $2.05.

PEORIA, Ill., May 15.—CORN—Unchanged; No. 2 yellow, 37c; No. 3 mixed, 36½c; sample, 53½d. OATS—¼c lower; No. 2 white, 37¼c; No. 3 white, 36¼@37c.

ST. LOUIS, Mo., May 15.—WHEAT—Cash—Steady; No. 2 red, 97c@$1.03; No. 2 hard, 80@92c. CORN—Lower; No. 2, 39c; No. 2 white, 40c@40¼c. OATS—Firm; No. 2, 37c; No. 2 white, 38¾c. RYE—Lower, 61¼c. WHEAT—Futures, steady; July, 85¾c; September, 80¼c. CORN—Firmer; July, 55¾c; September, 56¼@56¾c. OATS—Firmer; July, 35¼c; September, 34¾c.

Liverpool Grain Market.

LIVERPOOL, May 15.—WHEAT—Spot, easy; No. 1 Manitoba, 7s 10¼d; No. 2, 7s 8d; No. 3, 7s 7d; futures, steady; May, 7s 6⅝d; July, 7s 4⅝d; October, 7s 2⅜d. CORN—Spot steady; American mixed, new, 5s 7½d; do, new, kiln dried, 5s 11½d; do, old, 5s 11½d; do, old, via Galvestin, 5s 8d. Futures, steady; July (La Plata), 4s 11⅝d.

BUILDING PERMITS.

2319 Thomas-st., 2 story brick flats, Edward Tinde, 6949 Ada-st.; T. J. Reynertson, arch. J. B. Couleut, mason ..... $ 5,000

1800 Barrie-av., 1 story brick machine shop, Emil Poeppel, 1812 Grace-st.; L. G. Hallberg, arch. 3,500

759 W. Jackson-blvd., 1 story brick addition, Joseph Downey, Stock Exchange building; E. A. Hogeneson, arch.; owner is mason and carp. 7,500

526 Dakin-st., 3 story brick apartments, C. F. Hall, 530 Aldine-av.; G. Kinsley, arch.; H. D. Moreland, mason 18,000

4815 Ainslie-st., 1½ story frame cottage, John Pavling, 1500 Huron-st.; J. Slotsheg, arch.; A. Balogh, mason 1,500

3900-58 S. Wabash-av., 2 story brick alterations, Will La Moyne, 1750 Clark-st.; Holabird & Roche, arch.; W. E. Palmer, mason 40,000

1433 Plum-st., 3 story brick flats, C. Marzano, 3446 W. 61st-st.; J. T. Fortin, arch.; owner is mason and carp. 11,000

3004 So. Green-st., 2 story brick flats, Samuel Nelson, 258 E. 71st-st.; A. Foster, arch.; A. C. Larson, mason; owner is carp. 6,000

7707 So. Aberdeen-st., 2 story brick flats, Emil Johnson, 6618 So. Morgan-st.; A. G. Lund, arch.; A. C. Larson, mason; owner is carp. 4,500

1433 Devon-av., 7 story brick addition to store; Charles A. Johnson, 1303 Carmen-av.; A. B. Duncan, arch.; A. E. Forsmason; C. Kling, carp. 3,500

5536 Wayne-av., 2 story brick flats, M. M. Welter, 7317 Wayne-av.; W. Horton, arch.; Jo nson & Borg, mason; H. Roeder, carp. 7,000

711-13 W. Chicago-av., 3 story brick factory; Devoe & Raynolds company, West Chicago-av. and N. Halsted-st.; Hill & Wottersdorf, arch.; J. Rodats, mason and carp. 85,000

1447-49 Birchwood-av., 2 story brick flats, F. E. Anderson, 1447 Birchwood-av.; L. T. Urbain, arch.; McLennan Construction company, mason 10,000

6824 Adams-av., 2 story brick residence, H. Johanson, 1457 E. 57th-st.; S. Linderoth & Co., arch.; A. C. Larson, mason 4,000

2022 N. 49th-st., 1½ story frame cottage, Ida M. Tank, 4008 Fullerton-av.; T. J. Reynertson, arch.; Skonning Bros., mason and carp. 2,750

6100 So. Lincoln-st., 1½ story frame cottage, G. R. Roddall, 6528 Loomis-st.; owner is mason and carp. 2,500

4416 So. Rockwell-st., 2 story frame flats, M. Holsman, 1400 Elburn-av.; F. Hale, arch.; owner is mason and carp. 3,500

7216 Coles-av., 2 story brick flats, C. J. Rasnell, 7128 Park-av.; Joslyn Bros., mason 8,000

2424 Cuyler-av., 1 story frame cottage, John Loris, 643 Willow-st.; P. Hale, arch.; H. C. Ledig, mason 2,000

1420-22 Thomas-av., 3 story brick flats, E. F. Sanders, 5446 No. Clark-st.; C. Hoorman, arch.; John Anderson, mason 16,000

7627 Cregier-av., 1 story brick cottage, Anna White, 7612 Langley-av.; E. N. Brancher, arch.; A. Anderson, mason 3,000

4049 Park-av., 2 story brick flats, H. M. Nissley, 4106 Gladys-av.; P. Hale, arch.; H. R. Neuman, mason and carp. 6,500

915-17-19 No. 51st-av., 2 story brick flats, John Killeen, 4845 Augusta-st.; E. N. Brancher, arch.; owner is mason 5,000

814 W. 31st-st., 1 concrete foundation, Peter Daniels, 814 W. 31st-st.; T. Dessing, arch.; J. Lutz, mason 3,500

4335 W. 25th-pl., 2 story brick store and flats, August Holstein, 3710 Homan-av.; L. Novy & Son, arch.; Frank Pitra, mason; J. Rybaa, carp. 4,200

7231-33 Union-av., 2 story brick flats, G. F. McGuire, Braddock, Ex. E. R. Math, arch.; J. W. Turner, mason $18,000

1226 North Shore-av., 3 story brick flats, Paul C. Cameron, Rosemont-av.; J. Bristle, arch.; William Walters, mason 9,500

1325 W. 67th-st., 1½ story frame cottage, Julius Windmiller, 8714 S. Ada-st.; P. Hale, arch.; E. Jansen, mason 2,400

632-34 W. 100th-sts., 2 story frame residence, Frank Murphy, 129 E. 59th-st.; E. A. Blondin arch.; C. Schleyer, mason; O. Trench, carp. 4,000

643 Sheridan-road, 3 story brick flats, E. M. Elliott, 823 Sheridan-road; C. A. Strandel, arch.; J. Swanson, mason; A. Pearson, carp. 10,000

3827 N. Ridgeway-av., 2 story brick flats, A. F. Johnson, 4117 N. Ridgeway-av.; J. Edward Benson, arch.; J. Anderson & Son, mason 7,000

4364-66 Milwaukee-av., 2 story brick store and flats, C. C. Ornaas, 2297 Milwaukee-av.; M. J. Morehouse, arch.; J. Kalchbrenner, mason; owner is carp. 30,000

4621 S. St. Louis-av., 2 story brick cottage, Julius Van Dezande, 4589 Archer-av.; owner is mason and carp. 2,500

830-832-834 W. Lake-st., 3 story brick flats, E. T. Martin, 4000 W. Chicago-av.; Otto Mathiesen arch.; F. Shettel, carp. ..... $3,200 each

6445-47 St. Lawrence-av., 3 story brick flats, J. B. Paine, 6846 Minerva-av.; A. G. Lund, arch.; Peterson & Wood, mason; C. Swanson, carp. 8,000

543 W. 123d-st., 1 story frame addition, A. Sokolowski, 545 W. 123d-st.; J. S. Fiial kowski, arch.; F. P. Sikorski, mason 1,400

2306 S. 44th-av., 1 story brick residence, John Pribyl, 1818 Ruble-st.; J. T. Fortin, arch.; John Rus, mason and carp. 2,000

5259 Argyle-st., 2 story frame cotage, Ifred Ahee, 8236 Almitee-st.; T. N. Ball, arch.; owner is carp. 2,000

3503 to 3527 Harvard-st., 2 story brick mercantile building, Sears, Roebuck Co., Homan and Harvard-st.; G. C. Nimmons, arch.; Olson & Brockhausen, mason 50,000

4823-24 Ellis-av., 2 story brick alterations, M. L. Strauss, 4322 Ellis-av.; Otenheim & Stern arch.; A. E. Anderson company, mason 8,000

4818 Fulton-st., 2 story brick flats, M. F. M. Fetridge, 553 N. 48th-st.; H. E. Stevens, arch.; C. C. Nelison, mason; J. T. Dickens, carp. 5,000

1512 Fullerton-av., 2 story brick store and flats, H. Potkowsky, 1502 Fullerton-av.; F. Farris, arch.; Hafnar, mason and carp. 7,000

2417 S. Avers-av., 2 story brick store and flats, Karel Jansky, 2726 S. Turner-av.; H. T. Fortin, arch.; John Rus, mason and carp. 4,000

1326 Morse-av., 1 story brick garage, W. G. Moorhead, board of trade; M. B. Phillips, carp. 2,400

5324 Sherman-av., 1 story frame cottage, J. Gieslick, 5832 Escanaba-av.; owner is carp. 1,500

1521 W. 67th-st., 1½ story frame cottage, Sam Wesley, 6926 Elizabeth-st.; P. Hale, arch.; Simon Jansen, mason 2,500

2224 Barry-av., 2 story brick addition, A. C. Behrke, 2224 Barry-av.; E. N. Brancher, arch.; Scheidt & Son, mason 1,800

4134 W. 25th-st., 2 story brick flats, J. P. Ciskovsky, 2220 Spaulding-av.; P. N. Brancher, arch.; owner is mason and carp. 10,000

6584 Perry-av., 2 story brick flats, J. C. Chilen, 1542 Monticello-av.; J. E. Nesbe, arch. 5,800

FARRELL SAYS STEEL TRUST HAS NOT HARMED ITS RIVALS.

Head of Corporation Testifies Other Concerns Have Thrived Since Merger—Only 27 Per Cent Under Control.

New York, May 15.—James A. Farrell, president of the United States Steel corporation, began today his fourth consecutive day of testimony as a witness for the defense in the government's dissolution suit. He continued his description of competitors of the corporation, and to support his contention that these concerns have grown stronger since the organization of the corporation in 1901.

The corporation, according to an exhibit submitted by the witness, owns only 27.3 per cent of the steel and iron bar capacity of the country.

Answering the charge that the Tennessee Coal and Iron company was taken over by the corporation, not to stop the financial panic of 1907, but because it was a dangerous competitor, the witness denied that the company was in a position to produce rails economically. He explained that the rails which that company sold to the Harriman lines cost $3.45 a ton more to manufacture than the price for which they were sold.

"The Tennessee Coal and Iron company was not a competitor of the northern mills," said Mr. Farrell. "Its production of rails was insufficient to make an impression on the northern market."

Asks "Tribune" to Find Aunt.

After twenty years of unsuccessful search for her aunt, Mrs. Ann Rice Flannagan, who came here from Ireland shortly before the world's fair, bliss Rose Rice of 509 South Honore street, yesterday asked "The Tribune" to help. The aunt, who lived at one time in Iowa, had a son named Lee.

BOARD OF TRADE TRANSACTIONS.

Range of Active Futures.

WHEAT.

	Open.	High.	Low.	Closing—May 15.	May 14.
May	88¼-⅝	89	88⅜	88¾	85⅝
July	87⅜-¼	88¼	87½	88	87⅛
Sept	87⅜-⅜	88¼	87½-⅝	88	87⅛
CORN.					
May	55¼-⅝	55⅞	55¼	55⅝	55¼
July	55⅝-¾	56-⅛	55⅝	55⅝	55⅛-¼
Sept	56⅛-¼	56⅝	56⅛	56⅛	56⅛-¼
OATS.					
May	37	37⅛-⅜	36⅞	37⅛	37
July	35⅜-¼	36-⅛	35¼	35½-⅜	35⅝
Sept	35-34¼	35⅝	34⅞	35	34⅞
PORK.					
July	19 42½	19.62½	19.42½	1955	19.40
Sept	19.25	19.35	19.25	19.30	19.20
LARD.					
July	10.85	10.92½	10.85	10.90	10.85
Sept	10.90	11.00	10.90	10.97½	10.90
SHORT RIBS.					
July	11.07½	11.15	11.07½	11.12½	11.05
Sept	10.97½	11.02½	10.95	11.00	10.97½

Prices at Outside Markets.

WHEAT.

	May— High.	Low.	Close.	July— High.	Low.	Close.
New York ...	98⅝	95⅝	96⅜	96⅝	96	96⅛
St. Louis	88¾	88⅜	88⅝	86	85¾	85¾
Winnipeg	92¾	91⅛	92¼	92⅛	92¼	92¼
Duluth	88	88	88	86¾	86¼	86½
Minneapolis .	87⅞	86¾	87¼	88¾	88¾	88¾
Kansas City.	83½	83	83	82¾	81⅝	81⅞
Toledo	1.06	1.03¾	1.06	90¾	89¾	90
CORN.						
St. Louis	56¾	56	56¾	56	55¾	55¾
Kansas City.	56⅝	56¾	56⅝	55¾	55	55¾

Grain Inspection.

	No. 2 or Standard.	better.	No. 3.	grades.	Lower	Total
Winter wheat. ..	2		4	1		7
Spring wheat. ..	1		2	1		4
Velvet chaff	1		1			2
Corn	37		17	13		67
Oats	11		2	28	62	101
Rye			2			2
Barley	1		3	3		7
Totals	11		44	54	81	190

Loaded from unlicensed elevators: Wheat—No. 2 red, 13 cars; No. 2 hard winter, 16 cars; No. 1 northern, 10 cars; No. 1 hard spring, 1 car; No. 1 velvet chaff, 3 cars; No. 2 velvet, 1 car; Corn—No. 2 yellow, 7 cars and 55,300 bu; No. 3 yellow, 10 cars; No. 2 white, 5 cars; No. 3 white, 6 cars; No. 2 mixed, 6 cars; No. 3 mixed, 19 cars; No. 4 mixed, 6 cars. Oats—Standard, 20 cars; No. 3 white, 8 cars; purified, 7 cars; No. 3 mixed, 1 car. Rye—No. 2, 2 cars. From store: Wheat—No. 2 red, 9,483 bu; No. 2 hard winter, 10,499 bu; No. 1 northern, 65,799 bu; No. 1 hard spring, 5,000 bu. Corn—No. 3 yellow, 28,110 bu; sample grade, 4,609 bu. Oats—Standard, 22,609 bu.

Primary Movement.

WESTERN.

	—Receipts— Wheat.	Corn.	—Shipments— Wheat.	Corn.
Chicago	40,000	115,000	70,000	145,000
Milwaukee	17,000	8,000	6,000	6,000
Minneapolis	132,000	7,000	74,000	4,000
Duluth	238,000	.....	213,000	.....
St. Louis	24,000	45,000	88,000	27,000
Toledo	2,000	4,000	20,000	.....
Detroit	.....	2,000	.....	.....
Kansas City	25,000	33,000	53,000	29,000
Peoria	4,000	29,000	7,000	7,000
Omaha	43,000	17,000	40,000	42,000
Indianapolis	.....	38,000	2,000	13,000
Total bu.	545,000	296,000	576,000	274,000

	—Receipts— Wheat.	Corn.	—Shipments— Wheat.	Corn.
Last year	591,000	439,000	640,000	805,000
EASTERN.				
New York	344,000	3,000	378,000	1,000
Boston	312,000	2,000	130,000	.....
Philadelphia	232,000	8,000	101,000	.....
Baltimore	139,000	9,000	64,000	.....
New Orleans	1,000	5,000	33,000	.....
Galveston	38,000	.....	.....	.....
Total bu.	1,036,000	27,000	703,000	1,000
Last year	610,000	40,000	233,000	1,000

Daily Indemnities.

	—Ups— High.	Low.	Close.	—Downs— High.	Low.	Close.
Wheat—						
July	88½	88⅜	88½	87⅝	87½	87⅝
Sept.	88½	88⅜	88½	87⅝	87½	87⅝
Corn—						
July	55⅝	55⅜	55⅝	55½	55⅛	55⅛
Sept.	56½	56⅜	56½	56⅛	56⅛	56⅛
Oats—						
July	35⅝	35⅜	35⅝	35½	35⅜	35⅛
Sept.	35⅝	35⅛	35¼	35	34⅞	35

Cash Transactions.

FLOUR—Steady. Winter wheat patents, jute, $4.40@4.50; straight, jute, $4.00@4.25; clears, jute, $3.70@3.80; spring wheat flour, special brands, $5.40; Minnesota hard spring, straight, export bags, $4.00@4.20; first clears, $3.40@3.60; second clears, $2.70@2.90; low grades, $2.50@2.60; rye flour, white, $3.00@3.30; dark, $2.30@2.95.

WINTER WHEAT—Closed firm. Sales—In store—Mixed lots, 25,000 bu; No. 2 hard, 150,000 bu to exporters.

SPRING WHEAT—Steady. Sales—In store—Mixed lots, 100,000 bu. Track—No. 3 northern, 90c.

CORN—Steady to ¼c lower. Sales: In store, mixed lots, 250,000 bu. Track: Sample grade, 48¼@53c; No. 4 mixed, 54½@54¾c; No. 4 yellow, 55¾c; No. 3 mixed, 55¼@56c; No. 3 yellow, 55¾@56c; No. 2 mixed, 56¼c; No. 2 yellow, 56½@56¾c; No. 4 white, 58c. Illinois proportional billing: No. 4 yellow, 55¾@56c; No. 3 mixed, 55¾@56c; No. 3 yellow, 56c; No. 2 yellow, 56¼@56½c; No. 2 mixed, 56¼c; No. 4 white, 57c; No. 3 white, 59@59¼c; No. 2 white, 59¼@59¾c.

OATS—Steady to ¼c lower. Sales: In store, mixed lots, 240,000 bu. Track: Sample grade, 35c; No. 4 mixed, 33½c; No. 3 white, 36@36½c; No. 2 white, 36¾@37¼c; standard, 38½c; No. 2 white, 38¾c. Illinois proportional billing: Sample grade, 34½@37c; No. 4 white, 36@36¾c; No. 3 white, 37@37¼c; standard, 38@38½c; No. 2 white, 38¾c.

RYE—Steady. Sales: Track, No. 2, 62c; No. 3, 59c. Illinois proportional billing: No. 3, 59@59¼c.

BARLEY—Firm. Sales: Free on board or switched, screenings, 44c; barley, 54@65¼c.

HOG PRODUCTS—Firm. Cash lots: Mess pork, $19.75@20.25; lard, $11.10; short ribs, $11.37½@11.87½, according to weight.

BEEF PRODUCTS—Quiet: Beef hams, $30.00@30.50; extra mess beef, $17.25@17.50; plate beef, $20.25@20.50; extra plate beef, $20.75@21.00; edible tallow, 6@6¼c; prime packers', 6¼@6¾c; No. 1 packers', 6¼@6¾c; oil, 2 packers', 5¾@5¾c; No. 1 renderers', 5¾@6c; choice country, 6¾@6¾c; No. 2 country, 5¼@5¾c; oleo stearin, 10@10¼c; extra oleo oil, 10¾@11c; oleo stock, 9½@10¼c.

GREASE—Moderate trade; brown, 4¼@5c; yellow, 5¼@5¾c; house, 5@5¼c; B white, 5¾@6c; A white, 6¼@6¾c; choice, 6¾@6¾c.

COOPERAGE—Steady. Cash pork bris, 90@92½c; oak pork bris, $1.07@1.10; lard tcs, $1.17½@1.32½.

Hay.

HAY—Receipts, 573 tons; shipments, none. Choice timothy hay quotable at $18.00@18.50; No. 1, $15.50@16.50; No. 2 and No. 1 mixed hay, $13.50@14.50; Kansas and Oklahoma prairie hay, choice, $14.50@15.00; No. 1, $13.50@14.50; Iowa, Minnesota, Nebraska, and Dakota prairie hay, choice, $12.50@13.50; No. 1, $11.50@12.50. STRAW—Rye, $9.00@9.50; oat, $7.00@7.50; wheat, $6.50@7.00.

REAL ESTATE TRANSFERS.

ROGERS PARK.

Bryan-av., s e cor. Perry-st., n f, 100x150, April 21 [Sinclair M. Seaton to John S. Holmes] ..... $ 10

Newyard-av., 300 e of Albion, e f, 50x122, May 13 [Rse P. Dunlay to Emma Knauer] 10

LAKE VIEW.

Balmoral-av., 141 w of Southport, n f, 29x165, May 12 [John Wiesel to Nicholas Donohue] 1,500

Berteau-av., 50 e of N. Ravenswood-pk., n f, 32.50x146, incumb. $4,000, May 10 [Myrtis S. Tanner to Michael Wojaynski] 6,500

Bradley-av., 175 s of Diversey-blvd., w f, 50x123, May 7 [Walter C. Tarnow to Joseph Meyer] 8,500

Carmen-av., n e cor. Southport, e f, 51.7x150, incumb. $3,500, April 30 [Arthur B. Irwin to William Melbye and Edward Kuns] 1

Greenwood-terr., 170 w of Seminary-av., n f, 36x114, incumb. $5,500 [Arvid A. Johnson to Katie Lenz] 1

Halsted-st., 354 n of Diversey-blvd., w f, 30¼x150, Jan. 23 [Clara A. Hieronimus to Fritz Hieronimus] 1

Lakewood-av., 100 e of Belmont-av., w f, 50x128 [Paula Schneider to Daniel Gawne] 6,500

Leavitt-st., 75 s of Barry-av., w f, 25x125, incumb. $2,500 [Emil Gerschel to Otto Liedtke] 10

Lincoln-st., 92 n of Leland-av., w f, 50x150, May 1 [Benjamin Skidmore to Charles L. Kuhardt] 5,000

Montana-st., 305 w of Racine-av., s f, 45x114, May 9 [John Krumon to Lambert C. Wieland] 1

Montana-st., 305 w of Racine-av., s f, 45x114, May 9 [Lambert C. Wieland to John Krumon] 1

Oakley-av., 50 n of San Jose, w f, 25x125, incumb. $722, May 8 [Nicholas Narczny to Edward Miller] 1,975

Olive-av., 390 w of Southport, n f, 30x136, incumb. $500, May 12 [anfrid and E. Lundin to Carl H. Lindell] 7,800

Orchard-st., 52 s of Dewey-pl., w f, 25x135, May 5 [William F. Pflueger to Patrick W. Kavanagh] 2,000

Rosemont-av., 200 e of Perry-st., s f, 28x134, May 10 [Thomas Beroley to Arthur J. Wesman] 6,500

Sheridan-rd., n e cor Leland-av., w f, 124x153, May 8 [John A Van Stone to Charles A. Kusel] 10

Wolfram-st., 125 e of Mildred-av., s f, 25x124, May 13 [Ada Krumsieg to Paulina Peribers] 10

Wolfram-st., 125 e of Mildred-av., s f, 25x124, May 13 [Aug. Peribers to Ada Krumsieg] 10

C. T. sub. lot 45 and n 2.7 ft lot 16, and Porter's sub. block 7, w ½ n w ¼ 35, 40, 14, May 10 [Alice E. Gure to Mary J. Hitchcock] 1

Wells-st., s e cor Locust, e f, 21x100, incumb. $1,800, April 23 [Mary J. Chapman to Matteo Shillaci] 4,300

JEFFERSON.

Berenice-av., 274 e of N. 59th, n f, 50x122, Aug. 17 [Anson Peterson to Henry F. Miller] 1

Bernard-st., 150 n of Ainslie, w f, 45x125, Sept. 11, 1912 [C. T. & T. Co. to Emma Meissner] 1,450

Central Park-av., 33 s of Greenwood-terr., w f, 28x125, May 8 [Axel J. Nelson to Augusta Hedenvall] 4,200

Central Park-av., 33 s of Grace-st., e f, 33 1-3x125, incumb. $5,450 May 12 [H. S. Saxe to Vincent Genzel] 6,500

Christiana-av., w f of Crawford-av., w f, 25x125, May 9 [Charles Pomey to Aleks Kucsmarski] 2,400

Cullom-av., s w cor. N. 52d, n f, 80x125, March 27 [James E. Munroe to Edward Munroe] 1

Cullom-av., 254 e of N. 52d, w f, 55x125, March 25 [James E. Munroe to Edward Munroe] 8,800

Cullom-av., 249 e of N. 52d, n f, 55x125, March 25 [James E. Munroe to Edward Munroe] 1

Christiana-av., 231 s of Wilson, w f, 20x125, May 13 [Henry Schweiger to Benjamin Anderson] 1

Dawson-av., 414 n e of Milwaukee, s e f, 25x122, incumb. $1,000, May 8 [Bernice Wrucki to Lewis and Samuel Dick] 1

Eberly-av., 149 n of Waveland, w f, 60x125, incumb. $3,500, May — [Jacob H. Prudener to Antonia Sobaluckl] 7,000

40th-ct., N., 24 n of Dickens-av., w f, 20x125, April 1 [Chauncey J. Blair to Philip Lange] 1

40th-ct., N., 72 s of Dickens-av., w f, 37½x125, March 1 [Chauncey J. Blair to Cornelia Ellerhorst] 1

41st-av., s e cor. Bloomingdale, w f, 35x125, May 14 [Thomas H. Hulbert to Ernest F. Mendell] 1

45th-av., 100 n of Wilson, e f, 50x155, May 7 [William A. Smith to Francis Shanley] 1

Grace-st., 113 w of N. 37th-av., n f, 125x125, April 29 [Nicholas Talsma to Harry B. and Henry Boersma] 1

Grace-st., 113 w of N. 37th-av., n f, 125x125, April 19 [R. Bruin to Nicholas Talsma] 1

Harding-av., 156 n of Wabansia, w f, 12x125, April 30 [Ashton P. Derby to John J. Gleason] 1

Harding-av., 168 n of Wabansia, w f, 24x125, April 30 [Ashton P. Derby to John A. Nerborgh] 1

Harding-av., 50 s of Byron-st., w f, 25x103, May 12 [Walt H. Wilson to Theodore D. Flanders] 1

Kimball-av., 253 n of Armitage, w f, 4.76x120, incumb. $1,000, May 8 [Olivia Jeschke to Charles Dearing Jr.] 1

Monticello-av., 198 n of Wilson, e f, 33⅓x125, May 8 [Carl A. Tyden to John Alfredson] 1

McLean-av., 149 e of Central Park-av., w f, 25x125, May 13 [Inge Jernsen to Terkel L. Terkelsen] 1

School-st., 27 e of Springfield-av., n f, 120x125, subj. to, May 13 [W. J. Sweeney to William D. Bobsin] 1

70th-av., N., s e cor. Grace-st., w f, 119x124, May 13 [S. B. Worsham to Bruno Kohn] 1

Patterson-av., 141 e of N. 54th, s f, 108x124, May 6 [Gustave Lukas to Marie Heinel] 1

Talman-av., 39 n of Leland, e f, 30x125, April 30 [Russel Tyson to

'SECRET LESSEES' TAKE PROPERTY

Perry Ulrich and Burt J. Fitzgerald Figure in River Street Transaction.

ACTIVITY IN WILMETTE.

Deals in District Near New Terminal Station of the Northwestern Elevated.

It is understood Perry Ulrich and Burt J. Fitzgerald are the real lessees of the property at 361-65 Read street which recently was leased by Mrs. Ada F. Winston to Elmer E. Will. The lease, which is for 198 years, provides for an annual rent of $6,000 for the first ten years, $7,000 for the second ten years, and $7,500 for the remainder of the term. The board of review valued the property at $95,484, of which $28,000 is on the building, a six story structure.

The lot has a northwest front of sixty-nine feet with a depth of 100 feet on one line and ninety feet on the other. The property was purchased in April, 1911, by Mrs. Winston from the heirs of the late E. W. Gillette for $111,250.

Mr. Ulrich and Mr. Fitzgerald recently sold the Fort building at River street and Michigan avenue, formerly occupied by the W. M. Hoyt Grocery company, to John S. Miller, and are said to have cleaned up over $200,000 on the transaction.

Activity in Wilmette.

Much activity is reported in the vicinity of the new terminal station of the Northwestern Elevated road at Wilmette. It occupies the west half of the block facing Linden avenue, between Third and Fourth streets, and it is said sales amounting to over $100,000 recently have been closed thereabouts.

Among the sales reported is the northwest corner of Linden avenue and Fourth street, 100x159½ feet, sold by the Northern Trust company, trustee, to William McKey and Arthur Tobias for $15,000; to Edward Menkin the southwest corner of Linden avenue and Fourth street, 100x159½ feet, for $15,000; to E. T. Davis, 100x159½ feet at the northeast corner of the same streets for $15,000; and to Perry Ulrich and Bert Fitzgerald 200x159½ feet in the block on Linden avenue, between Third and Fourth streets, Ulrich getting 150 feet and Fitzgerald 50 feet.

Deal at Sheridan and Leland.

Charles A. Kusel has purchased from John A. Van Stone the property at the northeast corner of Sheridan road and Leland avenue, 124x133 feet, vacant, the consideration being withheld. No plans for immediate improvement are announced, but it is believed it ultimately will be improved with a high grade apartment building.

John S. Holmes, a builder, has purchased from Singleton M. Seaton the vacant, 100x150 feet, at the southeast corner of Bryan avenue and Perry street, a consideration of $10 being given.

The apartment building with 50x175 feet of ground, west front, in Ingleside avenue, 245 feet north of Sixty-third street, has been sold by Harry H. Hahn to Mamie A. Holden, consideration nominal, subject to an incumbrance of $12,500.

Buys Kimbark Avenue Flat.

The flat building at 6527-29 Kimbark avenue, with 50x165 feet of ground, west front, has been sold by Leroy C. Towle to Martha S. Goddard. It is a four story twelve flat building and while the consideration is withheld it is said to be about $90,000. Property at 2719 Prairie avenue was given in part payment.

Rebecca Meyer has sold to Jacob Levy the property in South State street, 148 feet south of Thirty-second street, 100x120 feet, east front, with improvements. The consideration being nominal, subject to an incumbrance of $8,000.

New Record Price.

Isador Ferguson & Co. have negotiated a ninety-nine year lease from Morris and Selina Kaufmann to Hyman S. Caplan and Samuel Sigal, on property at 1310 Milwaukee avenue, being 20x100, northeast front, 100 feet south of Paulina street, improved with a three story brick building. Beginning Jan. 1, 1916, the rent is $5,000 per annum, the lessees to pay the taxes and other expenses. The rent after Jan. 1, 1916, on a 5 per cent basis, gives a leasing value of $100,000. This is called a record price for property outside of the downtown district, giving a valuation of $4,000 per front foot, or $40 per square foot.

Caplan and Sigal contemplate forming a partnership and will occupy the leased premises for a cloak, suit, and millinery business at the expiration of the present lease, for which purpose they will remodel the building and convert it into a three story mercantile building.

Isador Ferguson & Co. were the representatives of both parties to the transaction.

U. S. MUST GIVE UP $1,000,000.

Supreme Court Holds Corporation Leasing Property Not Taxable as "Doing Business."

Washington, D. C., May 15.—More than $1,000,000, collected in corporation taxes, must be surrendered by the treasury as a result of the Supreme court's decision that a corporation leasing its property and deriving its only income from that lease is not "doing business" within the meaning of the law and is not taxable.

Municipal, Corporation and Water Works Bonds
In Small and Large Denominations.
SEND FOR BOOKLET "100 BONDS"

J. S. & W. S. Kuhn, Inc.
INVESTMENT BANKERS
Chicago Office, 621-2 First Nat'l Bk Building
Pittsburgh. Philadelphia. New York. Boston.

PROPOSALS FOR TWO-RETORT CREMAtory, Switches, Frogs, Galvanized Steel, Steel Pipe, Pipe Fittings, Lead Pipe, Wrought Iron Pipe, Malleable Iron Fittings, Hammers, Cable Clips, Screws, Twist Bits, Twist Drills, Stocks and Dies, Reamers, Wrenches, Hacksaw Blades, Files, Rasps, Machine Screws, Wire Cloth, Tool Handles, Buckets, Garbage Cans, Brooms, Water Coolers, Grease Cups, Valves, Vitrified Sewer Pipe, Metallic Tapes, Sandpaper, Emery Cloth, Scrubbing Brushes, Paint Brushes, Hose, Cotton Canvas, Lumber, Fire Brick, Clay, Metal Polish, Calcium Carbide, Soap, Gasoline, Coal Tar, White Zinc, Shellac, Varnish, Paints, Paper, and Tag Board,—Sealed proposals will be received at the office of the General Purchasing Officer, Isthmian Canal Commission, Washington, D. C., until 10:30 a. m., June 10, 1913, at which time they will be opened in public for furnishing the above-mentioned articles. Blanks and general information relating to this Circular (No. 776) may be obtained from this office or the offices of the Assistant Purchasing Agents, United States Isthmian Canal Commission, Equitable Building, New Orleans, La., and 1086 North Point Street, San Francisco, Cal.; also from the Panama Canal Offices in the following cities: Seattle, Wash.; Los Angeles, Cal.; Baltimore, Md.; Philadelphia, Pa.; Pittsburgh, Pa.; Boston, Mass.; Galveston, Tex.; Cleveland, Ohio; Cincinnati, Ohio; Chicago, Ill.; St. Louis, Mo.; Detroit, Mich.; Milwaukee, Wis.; St. Paul, Minn.; Charlestonwood, Tenn.; Louisville, Ky.; Mobile, Ala., and Galveston, Tex.; Commercial Club, Kansas City, Mo.; Chamber of Commerce, Quincy, Ill., and Commercial Club, Tacoma, Wash. By Order of the Board. Major, Corps of Engineers, U. S. A., General Purchasing Officer.

U. S. ENGINEER OFFICE, CLEVELAND, Ohio, May 12, 1913. Sealed proposals for dredging Toledo Harbor, Ohio, will be received at this office until 10 o'clock A. M., June 12, 1913, and then publicly opened. Information on application. CHAS. S. BROMWELL, Major, Engineers.

U. S. ENGINEER OFFICE, MILWAUKEE, Wis., May 13, 1913. Sealed proposals for furnishing 16,000 barrels, more or less, of Portland cement for use at Sheboygan, Wis., and Milwaukee, Wis., will be received at this office until 3 p. m., June 16, 1913, and then publicly opened. Information on application. GEO. A. ZINN, Lieut. Col., Engineers.

U. S. ENGINEER OFFICE, MILWAUKEE, Wis., May 13, 1913. Sealed proposals for rebuilding reinforced concrete caisson breakwater and pile pier, removing old pier, and dredging at Sheboygan, Wis., will be received at this office until 3 p. m., June 16, 1913, and then publicly opened. Information on application. GEO. A. ZINN, Lieut. Col., Engineers.

PREPARE TO FIGHT TAX ON MILLIONS

Casualty Companies Plead for Time to Consult Attorneys Regarding Test.

DENY POWER OF COUNTY.

Foreign Corporations Insist Only Office Furniture Can Be Put in Schedule.

Fifty agents of casualty companies incorporated in other states walked into the office of the board of assessors yesterday and asked time to consult attorneys in regard to the payment of taxes on the net receipts of their corporations.

Secretary Frank W. Koraleski, having been informed that the board had the right to tax their personal property, gave them a week to think it over.

"The question is," he said, "whether foreign casualty companies are entitled to any money privileges than illinois companies. I have here a statement by Henry Horner, attorney for the board, in which he declares we have power to assess all personal property owned by these insurance companies, both foreign and domestic, in the hands of their agents.

Means Millions to County.

"The fire, marine, and inland insurance concerns are taxed upon their net receipts. The casualty companies declare they should not justly be taxed on anything but their office furniture and the money they have in the banks. The difference means millions of dollars to Cook county."

The proprietor of a downtown clothing store offered a schedule yesterday showing that he had $700 worth of personal property. David M. Pfaelzer of the board looked him over, glanced at the schedule, and then suggested that the clothier had made a slight mistake.

"You are worth over $100,000," he said. Though the man denied this, his $700 schedule was refused.

$2,400 Raised to $8,400.

Another downtown business man who offered a schedule of $2,400 was treated in nearly the same manner, and his personal property valuation was fixed at $8,400.

A letter was received yesterday morning from Thomas Appleton, assessor of Lake county, offering his coöperation in an investigation of the residents of Lake Forest and the town of Shields. It has been suspected for some time that wealthy men who have homes in Chicago and in outlying towns have taken advantage of their two postoffice addresses to escape payment of taxes.

Petitions in Bankruptcy.

Henry S. White; liabilities, $280; assets, $287.
Augustus G. Haether; liabilities, $428; assets, $1[illegible].

OFFICIAL WEATHER FORECAST.

OFFICE OF CHIEF OF WEATHER BUREAU, Washington, D. C., May 15.—Forecast for Friday and Saturday:

Illinois—Fair Friday, somewhat cooler east and south portion. Saturday fair, moderate northwest winds becoming variable.

Place of observation.	Temp. 7 p. m.	Highest today.	Lowest last night.	State of weather.	Direction of wind.	Velocity of wind.	Precipitation 24 hours.
May 15, 1913.							
Eastern states—							
Atlanta	78	84	64	Cloudy	S.	8	....
Boston	56	64	44	Cloudy	S.W.	14	....
Buffalo	60	64	50	Cloudy	S.	20	.04
Charleston	72	84	68	Fair	S.	10	....
New York	52	60	52	Cloudy	E.	12	....
Philadelphia	62	72	52	Cloudy	S.	12	....
Pittsburgh	70	72	56	Fair	S.	12	.42
Raleigh	72	86	58	Cloudy	N.E.	4	.12
Washington	66	76	52	Fair	S.	8	....
Gulf states—							
El Paso	80	90	66	Clear	W.	6	....
Galveston	76	82	74	Cloudy	S.	18	....
Jacksonville	72	86	66	Clear	S.E.	8	....
Montgomery	76	82	72	Clear	E.	8	....
Mobile	74	86	70	Cloudy	S.E.	12	.01
New Orleans	78	86	70	Fair	S.	8	....
San Antonio	78	86	66	Cloudy	S.E.	8	....
Tampa	74	90	70	Clear	S.	8	....
Vicksburg	68	82	66	Cloudy	S.	4	.02
Lake and central states—							
Alpena	60	72	36	Cloudy	E.	24	.34
Chicago	76	82	60	Fair	S.W.	10	....
Cincinnati	72	79	50	Fair	S.W.	16	....
Cleveland	72	78	58	Cloudy	S.	12	.12
Duluth	52	68	52	Cloudy	S.	18	.40
Dubuque	72	80	64	Cloudy	S.	10	.01
Detroit	66	76	54	Rain	S.E.	10	1.44
Escanaba	42	64	38	Rain	E.	8	.84
Grand Haven	66	78	46	Cloudy	S.W.	10	.01
Grand Rapids	68	78	46	Fair	S.W.	12	.28
Green Bay	58	78	46	Cloudy	W.	6	.22
Indianapolis	66	82	64	Fair	S.W.	10	.22
Madison	54	70	48	Cloudy	W.	14	.46
Memphis	70	68	52	Fair	S.W.	10	....
Milwaukee	62	74	42	Cloudy	W.	12	.38
Nashville	74	82	64	Clear	S.W.	6	....
Pierre	62	76	58	Clear	N.W.	12	....
St. Marie	42	46	38	Cloudy	S.E.	20	.04
Springfield, Ill.	68	80	66	Clear	N.W.	12	....
Springfield, Mo.	72	78	42	Cloudy	S.	8	....
Sault Ste. Marie	42	48	36	Cloudy	S.E.	20	.04
Spokane	52	56	50	Cloudy	N.W.	6	....
Tacoma	50	54	50	Cloudy	S.	8	....
Western states—							
Calgary	52	64	30	Fair	S.W.	6	....
Chevenne	64	66	38	Clear	N.E.	6	....
Denver	64	66	38	Clear	N.E.	6	....
Dodge City	62	68	42	Fair	W.	8	....
Helena	58	68	42	Cloudy	N.	6	....
Kalispell	54	74	54	Clear	W.	8	....
Modena	74	74	54	Clear	N.W.	6	....
North Platte	62	70	48	Clear	N.W.	8	....
Phoenix	76	90	62	Clear	N.W.	12	.06
Pueblo	62	68	42	Clear	N.W.	8	....
Rapid City	52	56	50	Cloudy	N.W.	6	.34
Roseburg	52	64	42	Cloudy	S.	8	....
Salt Lake City	58	70	48	Clear	N.W.	8	....
Valentine	52	64	32	Fair	N.	18	.02
Williston	52	64	32	Fair	N.	18	.02
Canadian stations—							
Calgary	60	66	36	Cloudy	W.	10	....
Edmonton	64	66	38	Clear	N.E.	6	....
Medicine Hat	62	68	42	Fair	W.	8	....
Prince Albert	58	62	42	Cloudy	N.	6	....
Qu'Appelle	74	74	54	Clear	N.W.	8	....
Swift Current	64	74	46	Clear	N.W.	6	....
Winnipeg	62	64	42	Rain	S.E.	12	.06
Pacific states—							
Los Angeles	68	74	52	Clear	W.	8	....
Portland, Ore.	60	60	48	Fair	N.	8	.10
Sacramento	78	82	50	Clear	S.	12	....
San Francisco	60	62	52	Fair	W.	10	....
Spokane	60	62	42	Cloudy	S.W.	20	....
Walla Walla	56	58	46	Cloudy	S.W.	12	.12
Canadian—							
Calgary	52	64	30	Fair	S.W.	6	....
Medicine Hat	62	64	40	Fair	N.W.	4	....
Winnipeg	62	64	40	Clear	N.W.	16	.12
Montreal	48	50	34	Cloudy	S.E.	4	....
Toronto	46	48	40	Cloudy	E.	20	.06
Williston	56	60	40	Cloudy	E.	8	.04

TERMS OF SUBSCRIPTION OF THE TRIBUNE.

ORDERS FOR MAIL SUBSCRIPTIONS MUST BE ACCOMPANIED BY REMITTANCE TO COVER.

Postage paid in the United States (outside of Chicago and suburbs), Canada, and Mexico:

Daily, without Sunday, one year	$4.00
Daily, without Sunday, six months	2.00
Daily, without Sunday, three months	1.25
Daily, without Sunday, two months	1.00
Daily, without Sunday, one month	.50
Daily, with Sunday, one year	6.50
Daily, with Sunday, six months	3.25
Daily, with Sunday, three months	2.00
Daily, with Sunday, one month	.75
Sunday issue, one year	2.50
Sunday issue, one month	.25

Canadian subscribers ordering the Sunday edition without the daily are charged 20 cents a month extra for postage.

Give postoffice address in full, including county and state.

Remit by express money order, draft, or in registered letter, at our risk, to The Tribune company, publisher.

BY CARRIER IN CITY DISTRICT.

Daily (six days), per month	$ .20
Daily and Sunday, per month	.55
Sunday only, one month	.25

NEW YORK — 1207, 220 FIFTH AVENUE.
CROSBIE BUILDING.
WASHINGTON—40 WYATT BUILDING.
CHICAGO—TRIBUNE BUILDING.

Persons wishing to take "The Tribune" by carrier may order it by postal card or telephone—Central 100. When delivery is irregular make complaint.

DEATHS.

BEARD—Michael Beard, beloved brother of John J. and Mrs. Ann Cooper of Frankfort, Kas. Funeral from the chapel of the Western Coach and Undertaker company, Michigan-av. and Randolph-st., Sunday, May 18, to St. Columbkill's church, by autos to Calvary.

CAMERON — Mary A. Cameron, May 14, 1913, at 1464 E. 51st-blvd., beloved daughter of Mrs. Mary Cameron and sister of Daniel, Peter F., Jr., Sheelman. Funeral services Friday, at 2:30 p. m., at the residence of P. F. Cameron, 5748 Washington-av. Interment at Oakwoods.

CORNWELL—Darius K. Cornwell, aged 84, at Battle Creek, Mich. Funeral services at chapel, Graceland cemetery, Saturday, May 17, at 3 p. m. Dubuque and Marshalltown, Ia., papers please copy.

CUTHBERTSON—William Cuthbertson, aged 84 years 7 months, native of Ayreshire, Scotland, father of Wm. G., Geo., Robert R., and Mrs. Frank Hopkins. Funeral from late residence, 621 Maple-av., Oak Park, Friday, May 16, 2 p. m., to Graceland by automobile.

DEMPSEY—May 14, Thomas Dempsey, aged 77 years, at his home, 6107 Monroe-av. Funeral Saturday, May 17, at 10 a. m., at St. Clara's church, 64th and Woodlawn-av. Interment at Joliet.

DOLAN—Annie Dolan, nee O'Brien, beloved wife of John Dolan, at her residence, 709 Arbor-st. Funeral notice later.

FITZGERALD—Mrs. Harriet A. Fitzgerald, at Hubbard Woods, Wednesday, May 14; wife of Paul, mother of Philip, Margaret, Catherine, Frances, Geraldine, and Alice. Funeral Friday. Private.

FOSTER—Eliza Ward Follett Foster, May 15, aged 77 years, at her residence in De Kalb, Ill., wife of the late Frank E. Foster of Chicago and mother of Mrs. Foster and Frank N. and Cran F. of Toledo, deceased. Funeral services Friday, May 16, at 3:30 p. m. Interment Sandusky, O., Toledo and Sandusky papers please copy.

GERTS—John Gerts, beloved husband of Caroline Gerts, father of Mrs. Emilia Huetten, Oscar, Mrs. Frieda Arnold, and John Jr., aged 68 years, May 14, 1913. Funeral from his late residence, 4140 Gary-pl., Saturday, May 17, 1:30 p. m., by carriage to Montrose cemetery. Services for the family at his late residence and further services at the cemetery chapel.

GILBERT—Daniel E. Gilbert, at his residence, 3117 Calumet-square. Funeral services at 4 p. m., Sunday at late residence. Interment at Tipton, Ind.

HANSBERRY—John J. Hansberry, beloved husband of Anna J., nee Murphy, and brother of Mrs. C. J. Mulher of Oak Park. Funeral at 2 p. m., May 16, from his late residence, 220 W. 61st-pl., by autos to Forest Home cemetery. Member of Excelsior lodge, No. 22, I. O. O. F.

HOLMES—Louise Holmes, May 15, 1913. Funeral services at Christ Episcopal church, 65th and Woodlawn, Sunday, May 18, at 4 p. m. Interment at Oakwoods.

HOSTLER—Salmon P. C. Hostler, May 13, aged 67 years, at his residence, 2104 Giddings-av., husband of Emma, father of Mrs. L. F. Traugeo and Mrs. C. E. Minch, and brother of Sidney P., A. E., and Charles E. Hostler and Mrs. E. J. Tyler. Services at Rosehill chapel at 5 p. m. Friday.

KENNEY—The remains of Mrs. Adeliza A. Kenney, late of 2806 Jackson-blvd., will be buried from the vault at Forest Home Saturday, May 18, at 3 p. m.

KOLBE—Catharine Kolbe, age 73 years 8 months, widow of the late George F. Kolbe, mother of Mrs. John A. Kunz, Mrs. Emma Schussler, George W. Andrew F. and Oscar H. Funeral Sunday, May 18, 2 p. m. from late residence, 610 York-pl., to Graceland.

KUESTER—Edward Kuester, May 13, 1913, aged 57 years, son of Louis F. Kuester, husband of William John, Louis, Frederick, Augusta, and Edith. Funeral from late residence, 3618 McLean-av., Sunday at 1 o'clock, to Rose Lucas cemetery. Los Angeles papers please copy.

LORIG—Samuel Lorig, at his home, 2945 N. Halsted-st., Wednesday. He is survived by his wife, Fanny, and his son Sol. Max, Abraham, and Joseph, and his daughters, Tekla and Mrs. Leon Weiss. Burial Friday, 12:30 p. m. from his late residence. Chicago cemetery.

MATTISON—Russell Mattison, 4 years and 2 months, beloved son of Alexander Mattison and Tillie, nephew, brother of Charles, and grandson of Charles Mattison. Funeral from parents' residence, 2703 W. Division-st. Saturday, May 17, 1913, at 1 p. m., to Waldheim cemetery.

MEYER—Mrs. Sarah Meyer, Milwaukee, Wis., beloved husband of Sarah Meyer, fond fond father of Mrs. Louis Shapiro and Dorothy Meyer. Funeral from Schwesinger's funeral depot, Friday, 2:30 p. m. Burial by automobile to Free Sons' cemetery. Waldheim.

MOSS—William Lathrop Moss, May 15, 1913, aged 17 years, son father of Mrs. Henry Morgan Hall, and Miss Edith Helen Moss of Highland Park, Ill., and Mr. Charles MacLean Moss of Pittsburgh, Pa. Funeral services at St. Clara's church, 64th and Woodlawn-av. Interment at Joliet.

MUNGER—Mrs. M. E. Munger, at her residence, 4219 Ellis-av., Wednesday, May 14. Funeral service Friday at 2 o'clock at Rosehill chapel.

OGDEN—Dr. Edward Russell Ogden, May 14, 1913, at Chicago. Funeral services and interment at Boston, Mass., Saturday, May 17.

PATERSON—Geo. Lorimer Paterson, May 14, aged 69 years, son of Mrs. R. B. Paterson and the late C. Meeks, and Harold L. Paterson. Funeral Friday, May 16, 9 a. m., from chapel of Western Casket and Undertaking company, 4039 W. Madison-st., by carriages to Forest Home.

PIESTER—Elisa J. Piester, mother of Mrs. Charles F. Johnson of Freeport, Ill., Mrs. Wm. Fiesel, Arnold, and Mrs. Alice Allie J. Cram of Chicago, and Mrs. C. S. Seaver of Joliet. Funeral at Marseilles, Ill., Friday at 1 p. m.

RODDEY—Lavinia Rose, nee Crosby, aged 74. May 15, wife of David B. Rodkey, deceased, and mother of Frank B. and William S. Rodkey and Mrs. Fred Dodge. Jr.

SEYFARTH—Clara Biroth Seyfarth, May 15, 1913, aged 58 years, at Blue Island, Ill., beloved wife of Edward Seyfarth, mother of Louise, Robert, Gertrude, Alice, Clarence, William, Ward, Eunice, and Elizabeth. Funeral services Saturday at 1 p. m. from residence. Interment at Mount Greenwood. Please omit flowers.

SIMONS—Elisha Simons, May 15, 1913, aged 75 years, beloved husband of the late Anna M. Simons, at stepping, Mo. Funeral Saturday, May 17, at 2 p. m., from his late residence, 905 Addison-av. Interment at Rosehill.

SINCLAIR—William J. Sinclair, suddenly, of heart trouble, in San Francisco, formerly of Chicago; nephew of Mrs. D. H. Culver.

SMITH—Mary Smith, May 14, aged 65 years, beloved wife of William J. Smith; member of Lawton circle No. 27, Ladies of G. A. R. At last rest, being 20 May 16. Funeral from late residence, 427 S. Scoville-av., Oak Park, by autos to Oakwoods cemetery.

SMITH—Marta Smith, on May 15, aged 92 years, at 3141 W. Harrison-st., formerly of Campbell Park. Funeral from late residence Saturday, 1:30 p. m. Interment at Graceland.

THEURER—Jacob Theurer, May 14, in his 61st year, beloved husband of Emma S. Theurer. Services at Graceland chapel Saturday, May 17, at 2 p. m. Philadelphia and New York papers please copy.

WEHNER—John J. Wehner, beloved husband of Louisa Wehner, father of William Wehner and Mrs. Ruth Hoffman, and Oscar H. Wehner. Funeral from residence, 7001 Bishop-st., Friday, 2 p. m., to Mount Hope.

WESTER—Swan A. Wester. Funeral today at 2 p. m. from the Hursen funeral chapel, 2346 W. Madison-st. Burial Waldheim.

WISEMAN—Lucy Dickson Wiseman at Princeton, N. J., May 12, 1913; born Aug. 15, 1847, at Dover, Lafayette county, Missouri; relict of John R. Wiseman and mother of Mrs. O. M. Welborn of Princeton. William Dickson Wiseman, Jean B. Wiseman, and Mrs. E. B. Macmillan, of Chicago, Interred at Princeton, May 13.

WISHART—George M. Wishart, passed away May 15, at 5 a. m., at the family residence, 742 Buena-av. Funeral services will be held Saturday, May 17, at 2 p. m.

WOODEN—Emma O. Wooden, May 15, aged 49 years. Funeral from Skeeles Bros.' chapel, 5129 State-st., Saturday, May 17, at 2 p. m., to Oak woods.

BILLIARDS AND BOWLING.

FOR SALE—BILLIARD TABLES, BRAND NEW, Carom and Pocket, with complete outfit, $115.00. Second hand tables at reduced prices. Easy payments. We rent tables with monthly privilege of rent on purchase price. Clear store fixtures a specialty. THE BRUNSWICK-BALKE-COLLENDER CO., 623-29 S. Wabash-av.

BOATS, YACHTS, ETC.

FOR SALE—40 FT. 8X6 IN LAUNCH, 4 CYL. 5½x6; Al condition; will carry 75 people; speed 9 miles per hour. Address 408 E. 6th-st., Michigan City, Ind.

FOR SALE — MOTOR BOATS AND SAILBOATS all sizes and kinds, new or used. Kraft Boat and Yacht Agency, 537 S. Dearborn-st. R. 1407.

WANTED—TO BUY 20 PASSENGER SIGHT-seeing body. C. Zulinski, 3441 Dickson-st., city.

BOOKS AND MAGAZINES.

BOOKS WANTED — FOR CASH—ENTIRE LIbraries or small lots. Telephone Central 2941. POWNER'S BOOK STORE, 37 N. Clark-st.

BOOKS BOUGHT — IMMEDIATE CASH PAID for single volumes or entire libraries. MORRIS, 71 E. ADAMS-ST. HARRISON 7320.

BUSINESS CARDS.

PAGE WOVEN WIRE FENCE—NOTHING SUperior to fence a farm, garden, poultry yard or suburban home; strong and durable. AUSTIN CLEMENT V. P., 205 W. Monroe-st.

BARTER AND EXCHANGE.

HAVE LARGE KITCHEN RANGE, HOT WAter front; used two winters; good heater. To what have you? Will sell cheap. Address B-8 875, Tribune.

PRINTING MACHINERY AND SUPPLIES.

FOR SALE—A 65 INCH COTTRELL PRESS, IN Al condition, cheap, at 317-319 S. Clinton-st. B. & A. Machine Works.

AUCTION SALES.

WILLIAMS, BARKER & SEVERN CO., 626-630 Wabash-av., general auctioneers. Sales at stores every Wednesday and Saturday, 10 a. m. Furniture, carpets, gen. household goods. Tel. Har. 3777.

CEMETERIES.

SEND FOR VIEWS OF EVERGREENS; ALL lots under perpetual care. 156 W. Washington-st.

FOR SALE—ONE 12X18 LOT IN SECTION 3, Arlington cemetery, for $60 cash; worth $125. Address T 202 Tribune.

FLOWERS.

FLORAL DESIGNS MADE ON SHORT NOTICE. C. LANGE, 13 E. Madison-st. Tel. Cent. 3777. Auto. 42-072.

MONUMENTS.

MONUMENT SALE THIS WEEK. WRITE FOR designs or call; save 50%. Ryan Monument Co. Rand. 2304. 1216 Westminster Bldg., Chicago.

SITUATIONS WANTED—MALE.

Bookkeepers and Clerks.

OFFICE MANAGER.

13 YEARS' EXPERIENCE.

CORRESPONDENT.
CREDIT MAN.
STENOGRAPHER.

FAMILIAR WITH ALL OFFICE DETAILS. I HAVE THE SNAP AND EXECUTIVE ABILITY TO PUT YOUR OFFICE ON A BETTER BASIS. AGE 33. ADDRESS D D 466, TRIBUNE.

CORRESPONDENT,

Thoroughly exp. in sales organization, a proven business builder, age 30, an able executive, high character, well supplied with general business knowledge, highest credentials, desires to connect where I can build a future. Address 290, Tribune.

Cashier and Bookkeeper,

6 yrs' exp. in various lines. Young married man. Steady in habits. Can furnish bond and best of references. At present employed, but wish to better conditions. Address V 196, Tribune.

SITUATION WANTED—WIDE AND VALUAble exp. in accts., including office management, general ledger, audits, and system work; desires permanent position with future for real live wire; could invest a little money later. Address B 187, Tribune.

SITUATION WANTED — BOOKKEEPER AND cashier, 8 years' experience; 5 years with one house; best of references furnished and required; no objection to small company if growing; salary $25 to start; would like to make small investment if connection desirable. Address 1905, Tribune.

SITUATION WANTED — BY FIRST CLASS bookkeeper; thoroughly conversant with office detail; can handle complete set of books; 8 years with one of Chicago's largest corporations. Address V 374, Tribune.

SITUATION WANTED—TO CONNECT WITH A manufacturing concern where I can realize on my advertising and correspondence experience. Moderate salary will appeal if future is right. Address X 417, Tribune.

SITUATION WANTED—YOUNG MAN, 29 YRS., taking accounting course, 7 months' bookkeeping experience; salary wanted, $18. Address S 88, Tribune.

SITUATION WANTED — SPANISH-PORTUguese correspondent and translator; seven years' experience; whole or part time; first class references. Address O 279, Tribune.

SITUATION WANTED—COST MAN AND CORrespondent, with good firm or district office; 10 years' experience in machinery line; 28 years; reliable; best references. Address T 319, Tribune.

SITUATION WANTED—HEALTHY MARRIED man, age 27, wants office or outside position; coal, electrical, of construction; good penman. Address R 674, Tribune.

SITUATION WANTED—EXPERIENCED SHIPping and receiving clerk, age 26; married; desires permanent position; chance for advancement. Address P 902, Tribune.

SITUATION WANTED—DESIRES OFFICE OR clerical position; 3 yrs.' bus. exp., high school education (real est. office preferable). M. HAGLE, 1410 S. Clearmont-av.

SITUATION WANTED—YOUNG MARRIED man; now employed as bookkeeper and cashier; wants situation; steady, reliable; best references. Address V 384, Tribune.

SITUATION WANTED—BY EXP. GERMAN medical mail order correspondent. Address S 520, Tribune.

SITUATION WANTED—YOUNG MAN, 24, SHIPping clerk, stock clerk; exp. Address S 527, Tribune.

SITUATION WANTED—YOUNG MAN, SHIPping clerk, 5 years' exp.; Al ref. Address T 426, Tribune.

SITUATION WANTED—ASST. BOOKKEEPER and ledgerman, man, 22 yrs., compt.; h. s. grad.; 3 yrs.' exp.; Al ref. Address T 460, Tribune.

SITUATION WANTED — BOOKKEEPER, BILLer or gen. exp. man, age 28. Address V 131, Tribune.

SITUATION WANTED—MAN, 30, WITH GENeral office experience, as correspondent. Address B. 150, Tribune.

SITUATION WANTED—YOUNG MAN, EVENing work; clerk, cashier, or theater. Graceland 7069.

SITUATION WANTED—BOOKKEEPER, CASHier; understands all office details, correspondent; reliable, hard worker. Address A B 43, Tribune.

SITUATION WANTED—IMMEDIATELY; EXP. ledgerman, cashier; age 40; single. Address R 97, Tribune.

SITUATION WANTED—YOUNG MAN OF 19 yrs. as stock clerk; can furnish best references. Address V 116, Tribune.

SITUATION WANTED—EXP. SHIPPING CLK.; 10 yrs. present position. Address T 332, Tribune.

SITUATION WANTED—YOUNG MAN, 18, IN office; ref. Address V 391, Tribune.

Accountants and Auditors.

SITUATION WANTED — EXPERT BOOKKEEPer, systematizer, auditor; opens, closes, keeps books, takes careful charge credits and collections anywhere; makes investigation and collection trips; convincing advertising catalogues; ref. SILVERMAN, 100 S. Dearborn. Cent. 3564.

SITUATION WANTED—MAN, 32 YEARS OF age, had 15 years' accounting office exp., chiefly with New York bank; two years as auditor for western railroad; college education; can furnish the best of references. Address V 441, Tribune.

SITUATION WANTED — AN EXPERT BOOKkeeper, with 5 years' exper. on loose leaf ledgers; will furnish exper. with one of the largest automobile manufacturers, as traveling representative and shop superintendent. Address R 481, Tribune.

SITUATION WANTED—HAVE GOOD RECORD as specialty salesman as well as mechanical designer. Am open for position in Chicago; local line as traveling representative. Address S 511, Tribune.

SITUATION WANTED — RELIABLE YOUNG man, willing worker, well acquainted with business houses in Chicago; experience; also 8 years' inside experience. Address S 506, Tribune.

SITUATION WANTED—AS SALESMAN BY A young man, 21 yrs. of age, of good appearance and ability; 8 mos. experience; salary or salary and commission. Address S 267, Tribune.

SITUATION WANTED — SALESMANAGER, hustler, able to produce results; 38 yrs. old; 15 yrs.' experience; wants a permanent position. Address V 371, Tribune.

SITUATION WANTED—A NEAT APPEARING, live wire hustler wants outdoor position about five hours each day; best references. Room 40, National Hotel, 57 E. Van Buren-st.

SITUATION WANTED—YOUNG MAN, 26, AS specialty salesman; to call on grocery or drug trade. Address O 845, Tribune.

SITUATION WANTED—SPECIALTY SALESman of ability desires connection with reliable firm. Address S 513, Tribune.

SITUATION WANTED — EXP. SPECIALTY salesman desires connection with reliable concern. Address T 427, Tribune.

SITUATION WANTED—STOCK SALESMAN; highest credentials; 10% commission. Address R 556, Tribune.

SITUATION WANTED—IN CHI.; YOUNG MAN; has traveled 3 yrs. for large dry goods house; excellent recommendations. Address T 450, Tribune.

SITUATION WANTED—YOUNG MAN; 28 YRS.; experienced in the West; travel for some reliable house. Address V 401, Tribune.

SITUATION WANTED—BY VERY HIGH grade valve and steam specialty salesman; can furnish best ref. Address V 96, Tribune.

SITUATIONS WANTED—MALE.

Salesmen, Solicitors, Etc.

SITUATION WANTED—SALESMAN; EXPERIenced; clean record selling and handling specialty; men in Middle West, Northwest, Southwest, and Coast States, with valuable business acquaintance among wholesale grocers and leading cigar concerns. Address interview with reliable house for road work. Address V 187, Tribune.

SITUATION WANTED — EXPERIENCED SALESMAN BY YEARS OF AGE; EXCELlent references; CAPABLE OF HANDLING ANY LINE. ADDRESS P 534, TRIBUNE.

SITUATION WANTED — YOUNG MAN, 25 YRS., as road salesman. Address V 198, Tribune.

Professions and Trades.

DRAFTSMAN.

Technical graduate with 3 yrs.' shop experience around electrical machinery wishes position in drafting office, contracting or construction company preferred; age 23.

WANTED—MALE HELP.

Stores and Offices.

BOYS — WE HAVE GOOD openings for several mentally and physically active boys, over 16 years old; permanent positions, good wages, and splendid opportunity for the right young fellows.
B. KUPPENHEIMER & CO.,
418 S. Franklin-st.,
corner Congress-st.

BOYS—BRIGHT, OVER 16 YRS. OF AGE, FOR WAGON WORK, STOCK POSITIONS, Etc.; GOOD OPENINGS, WITH OPPORTUNITIES FOR ADVANCEMENT. APPLY SUPT.'S OFFICE, 4TH FLOOR, SOUTH.
SIEGEL, COOPER & CO.

BOYS—SEVERAL 14 TO 16 YEARS of age, to begin as office boys; must be at least grammar school graduates. The openings are with a large corporation, where the opportunities for bright, ambitious boys are excellent. Address D O 125, Tribune.

BOYS—WE NEED SEVERAL boys, 16 to 19 years of age, as order fillers, stock boys, and wrappers. Real opportunities for live boys. Call 8 to 10 a. m.
SEARS, ROEBUCK & CO.

BOYS—OVER 16 YEARS OF age, as wagon and bundle boys; permanent positions.
Apply shipping room.
MANDEL BROTHERS.

BOYS—LARGE WHOLESALE MERCANTILE house offers unusual opportunities to gain exceptional business experience and advancement in all departments to earnest, strong, bright, active boys, 14 to 17 years of age, willing to earn their promotion. Applying give age, nationality, and references. Address D S 168, Tribune.

BOYS—16 YEARS OLD, FOR VARIOUS POSITIONS. CHAS. A. STEVENS & BROS., STATE-ST., NEAR MADISON.

BOYS—WAGON BOYS, 16 YEARS OLD. CHAS. A. STEVENS & BROS., STATE-ST., NEAR MADISON.

BOY—FOR EXCHANGE DESK AND RETURNED GOODS ROOM; MUST HAVE SOME EXPERIENCE; 19; GOOD PERMANENT OPPORTUNITY, WITH FAIR SALARY TO START. WIEBOLDT'S, MILWAUKEE-AV., AT PAULINA.

BOY—STRONG DELIVERY AT ONCE; GOOD pay. BAKER BROS., Grocery and Market, 4604 N. Kedzie-av.

CLERK—A YOUNG, WIDE AWAKE MAN OVER 30, living at home, some experience in candies, cigars, and soda; good reference; $12. 3110 S. 5th-av.

CLERK—CIGAR; EXPERIENCED; REFERences required. Address J. FEIGER, 876 E. Water-st. Milwaukee, Wis.

CLERK—STATEMENT; EXPERIENCED; FOR bank work. Address B X 494 Tribune.

CORRESPONDENT—IF YOU ARE A GOOD CORrespondent or if you have a good education and wish to learn correspondence, write us. We are prepared to place two or three earnest young men over 22 years of age in positions that promise business opportunity and advancement. Write giving age and qualifications.
SEARS, ROEBUCK & CO.

DOCTORS, SEVERAL, EXPERIENCED, TO travel with a first class medicine co.; must be registered in Ill., Wis., and Ind. Apply or write to Franklin's Laboratory, 3202 Wallace-st., Chgo.

DRUG CLERK—CAPABLE AND SALARY and comm.; references required. Call 1506 Tribune Bldg.

EXPERIENCED GROCERY ORDER FILLERS AND PACKERS.
LAKE AND FRANKLIN.

LEDGER MAN WANTED.
Rapid and accurate. Apply office manager, 12th floor.
CARSON PIRIE SCOTT & CO.,
State and Madison-sts.

LEDGER CLERK—MUST BE YOUNG AND AMbitious. Call 36 W. Randolph-st.

MAN — EXPERIENCED, FOR WALL PAPER, paints and upholstering dept.; Polish or Bohemian speaking preferred. J. OPPENHEIMER & CO., 4700 S. Ashland-av.

MAN WANTED — YOUNG, TO WORK IN BOOKkeeping department of wholesale house; must be bright and active; permanent position. The Western News Company, 223-225 W. Madison-st.

MAN—YOUNG, TO WORK IN STOCK AND DO general work; experience not necessary; position permanent; state age and salary. Address Y 270, Tribune.

MAN—YOUNG, BRIGHT, ABOUT 20 YEARS OF age, for clerical work; must write good hand and make plain figures; salary $15 week to start. Address D H 261, Tribune.

MAN — EXPERIENCED, YOUNG, TO TAKE charge of office of wholesale clothing house. 508 S. Franklin-st.
SHEAHAN, KOHN & CO.

MAN—BRIGHT, YOUNG, TO LEARN RENTing business in real estate office. Call today before 10:30 a. m.
MARK LEVY & BROTHER (H.), Marquette Bldg.

MAN—WE WANT YOUNG MAN FOR WHOLESALE house, as order clerk and soliciting city business; good opportunity. Address V 382, Tribune.

MAN—AS ASSISTANT TO SHIPPING CLERK, wholesale grocery house. Manufacturers & Retailers Co., 3015 S. Ashland-av.

MAN WANTED — YOUNG, ABOUT 16 YEARS old, to work in office; must be bright and active. The Western News Company, 223-225 W. Madison.

MAN—YOUNG; FOR TAILOR STORE; DO CLERical work; take care of place; ref. required. NATMESSER HOUSE, 108 S. Dearborn-st. Randolph 4212.

MEN—YOUNG; FROM 16 TO 18 YRS. OF AGE, to do stock and clerical work; good opportunity for advancement. HART, SCHAFFNER & MARX, Monroe and Franklin-sts.

MEN—TO FOLD CIRCULARS. BUCKLEY-DEment Co., 6th floor, Harrison and Clark.

OFFICE BOY—PREFERABLY WITH HIGH school education. Apply 134 N. Morgan-st.

PHARMACIST — REGISTERED; SALARY $20 TO $25; German speaking preferred.
KLEIN BROS., Halsted and 20th-sts.

ROTHSCHILD & COMPANY.
HAT SALESMEN.
We require the services of several experienced, competent hat salesmen. Apply employment office, 8th floor, 8:30 a. m.
State, Jackson to Van Buren.

SALESMEN—WE HAVE POSITIONS FOR TEN thoroughly experienced shoe salesmen for our women's main shoe section; positions permanent, with opportunities for advancement. APPLY 9TH FLOOR, SUPT.'S OFFICE.
MARSHALL FIELD & CO., RETAIL.

SALESMEN—SHOE; EXPERIENCED. GROSSman Shoe Co., 201 Masonic Temple.

SHOE SALESMEN — THOroughly experienced, high grade; permanent positions and good salary to those who can qualify. Apply Supt., 9th floor, south, 8 to 10:30.
CARSON PIRIE SCOTT & CO., RETAIL.

SHIPPING CLERK WANTED—
For a large retail concern in the loop; must have a number of years' parcel delivery experience and be familiar with all the streets of Chicago and suburbs; one with executive ability and capable of handling help; state age, experience, and expected salary. Address D O 151, Tribune.

SODA MAN — EXPERIENCED. PERSONAL reference; from 2 to 12 midnight; good pay. 510 E. 8th-av. Inquire cigar stand.

SHIPPING CLERK — COMPETent and experienced; must be familiar with all the streets of Chicago and suburban towns and be able to do sorting; permanent position, good salary. Apply Supt. THE HUB.

STENOGRAPHER—MAN, TO ACT AS PRIVATE secretary to vice president of large mfg. co.; must have exceptionally good education, familiar with general correspondence, and experienced as private secretary. Replies confidential. Address D O 163, Tribune.

STENOGRAPHER—BEGINNER; GOOD CHANCE for promotion. Apply at employment dept. CRANE CO., 437 W. 14th-st., near Canal-st.

TAILOR FOR THE TRADE HOUSE REQUIRES the services of several bright young men for general office work; high school or business college graduates just out of school; good penmen; give age, reference, and salary wanted. Address D S 65, Tribune.

TRUNK SALESMEN.
ROTHSCHILD & COMPANY.
We require the services of salesmen for trunks. Applications received employment office, 8th floor, 8:30 a. m.
State, Jackson to Van Buren.

TWO EXPERIENCED C. O. D. investigators. Apply 8:30 to 10 a. m., 8th floor. THE FAIR.

YOUNG MAN—FOR PAY ROLL clerk in large mercantile house; must be good at figures, absolutely reliable, and have best references from past employers; must give bond; write fully about yourself, stating salary expected. Address D O 152, Tribune.

YOUNG MEN—17 TO 19 YEARS OF AGE, FOR wholesale shipping department to back of work; wages: good salary, with advancement; steady positions: call 8 to 10 a. m.
SEARS, ROEBUCK & CO.

YOUNG MAN — EXPERIENCED GROCERY clerk, one that can deliver. 4407 W. Madison-st.

Professions and Trades.

ASSISTANT FOREMAN—IN FACTORY DOING building work on molding machines. Must have practical experience on machines and be able to obtain highest possible output. Address A C 24, Tribune.

AUTOMOBILE TRIMMERS—AT ONCE. STUDEBAKER, Michigan-av., and 21st-st.

BLACKSMITH FINISHERS—ON TRUCKS AND gears. J. METZLER & SONS CO., 158 E. Indiana-st.

BLACKSMITHS—CARRIAGE AND WAGON, ON new and repair work. Call at once. 916 South Wabash-av.

BOOKBINDER—TO DO CHECK BINDING AND canvas work. BARRETT BINDERY CO. 167 W. Monroe-st.

BOOK STAMPER AND INKER—APPLY AT once. R. R. DONNELLEY & SONS CO., 731 Plymouth-pl.

BOY—STRONG BOY, WHO IS WILLING to make himself generally useful around factory; chance for advancement to one who is worthy. Standard Electric Mfg. Co., Machinery Hall, 4th floor, corner Clinton and Washington.

BOY—18 YEARS OLD, EXPREIENCED IN HANdling Universal folding machine; $10 to start. Apply MR. HOLBROOK, 4th floor, 610 Federal-st., 7:30 to 9 a. m., 4 to 6 p. m.

BOY—FOR PUNCHING DEPT.; LOOSE LEAF work; experience not necessary; $6 a week. THE BOOK SHOP, 534 S. Wabash-av.

CABINETMAKER—TO WORK ON STORE FIXtures. Come ready for work. 634 S. Wabash-av.

CAR CARPENTERS AND HIGH CLASS LABORers; exceptional opportunity; special inducement to good men. Apply Street's Western Stable Car Lines, 48th and Morgan-sts.

CAR CARPENTERS AND HIGH CLASS LABORers; steady work; good wages; special inducements to good men. Apply STREET'S WESTERN STABLE CAR LINE, 48th and Morgan-sts.

CARPENTERS AND HELPERS; GOOD WAGES; steady work; all of Contractor's Association, 807 S. 6th-st., 3d floor, Springfield, Ill. Good wages.

CARPENTER—ON FRAME WORK. APPLY 444 E. 64th-st.

CHEF—FOR FIRST CLASS RESTAURANT IN loop; good salary; applicants must give name of present employer and where employed last 3 years; communications strictly confidential. Address Y 408, Tribune.

CHEF—EXPERIENCED; MANAGER; HIGH class tearoom; state salary. Address D N 589, Tribune.

COOPERS—ON SECOND HAND OIL BARRELS. 3113 Emerald-av.

DENTIST—CONDUCT GOOD CENTRAL PRACtice on per cent; part time. Address T 514, Tribune.

DENTIST WANTED — EXPERIENCED IN OPerative and prosthetic work; steady position. DR. CRAIG, 17 S. 46th-av., La Grange, Ill.

DENTIST — REGISTERED. CALL 1102 MILwaukee-av.

DESIGNERS—ON EVENING DRESSES; MAN of woman; good salary. Address V 544, Tribune.

DIE MAKER—AT ONCE. ADVANCE TOOL Works, 308 S. Canal-st.

DRAPER—EXPERIENCED; ALSO FINISHERS. 640 Lincoln parkway, Oak Park.

DRAFTSMAN—DETAILER AND STOCK BILLer; experienced in fixture line. Merle & Heaney Mfg. Co., 2201 Union-pl.

ELECTRIC FIXTURE SHOP; ONLY FIRST class wiremen need answer. DES MOINES ELECTRIC CONTRACTING CO., Des Moines, Ia.

ELECTROTYPE MOLDER—PERMANENT POsition for reliable man. Apply THE CROWELL PUBLISHING COMPANY, Springfield, Ohio.

FLOOR SCRAPERS—EXPERT. 51st-st. and Wabash.

FOREMAN—COAT SHOP, IN A WHOLESALE clothing house outside of the city; good wages and a steady position to the right man; references required as to character and ability. Address A A 40, Tribune.

FOREMAN—FOR BRASS AND ALUMINUM jobbing and specialty mnfg. establishment; references required. Address D O 190, Tribune.

JEWELER—WATCH AND CLOCK REPAIRER. Also plain engraving; give particulars; state salary desired. H. C. CORBIN, Phone Morgan Park 1000, or address 1911 Morgan-pl.

JEWELERS WANTED — ONE RINGMAKER, two jewelry repairers. Hies Jewelry Co., St. Joseph, Mo.

LINOTYPE OPERATORS — THOROUGHLY EXperienced and competent; nonunion; apply at once. R. R. Donnelley & Sons Co., 731 Plymouth-pl.

LINOTYPE OPERATORS — NIGHT WORK; union job. Rockford Printing Co., Rockford, Ill.

MAN—IMMEDIATELY, EXPERIENCED IN locating trouble and repairing railway motors, including rewinding armatures; wages $3 per day. Only competent men with good references from past employers will be considered. Address with full particulars, Gasburg & Kewanee Electric Railway Co., Kewanee, Ill.

MAN—YOUNG, LIVING AT HOME, WITH EXperience in packing and wrapping carpets and rugs. APPLY MR. GIBSON, Hartman Furniture and Carpet Co., 3915 Wentworth-av.

MAN—YOUNG, TO DO OFFICE WORK, TYPIST and must be good on figures. Address D H 262, Tribune.

MAN—FOR WALLPAPER AND PAINT DEPT.; also upholstering dept.; steady position. J. OPPENHEIMER & CO., 4700 S. Ashland-av.

MAN—EXPERIENCED. BENZINE. BROOKS Laundry Co., 641 North-blvd., Oak Park.

MEN — YOUNG; SEVERAL; TO OPERATE drill press and for assembling work on brass goods. Sunderland Mfg. Co., 61 E. 24th-st., 3d floor.

MEN—FOR RETINNING DEPT.; NIGHT WORK. 508 S. Green-st. See MR. MURBACK.

MOLDERS—GOOD, FOR ORNAMENTAL AND building work; steady work, good wages paid. Address Flour City Ornamental Iron Works, Minneapolis, Minn.

PACKER — MIDDLE AGED MAN, EXPERIenced; steady work; must be able to furnish references. Address D H 260, Tribune.

PACKER—HARDWARE EXPERIENCE. 509 W. Monroe, near Canal-st.

PAINTERS.
See MR. SMITH at THE HUB.

PAPER BOXES.
Wanted—Competent foreman for paper box factory, making stiff boxes; must understand estimating; first class position for right man. Address D S 195, Tribune.

PAPERHANGERS—FIRST CLASS; STEADY EMployment; 60 cents per hour; open shop. J. E. DORIAN CO., Gary, Indiana.

PHYSICIAN — LICENSED INDIANA; ADVERtising office. Phone Gary 2220. 676 Broadway, Gary, Ind.

PHYSICIAN—YOUNG, UNMARRIED, AS RESident at tuberculosis sanitarium; god pay. Address V 93, Tribune.

PRESSFEEDERS WANTED — PONY CYLINder. University of Chicago Press, 58th-st. and Ellis-av.

PRINTER—AN ALL ROUND PRINTER WHO knows how to turn out good work; must be a compositor and be able to make ready on Gordon presses; to take charge of small but growing shop; nonunion; Polish preferred. Address V 108, Tribune.

PRINTER—THAT CAN ESTIMATE; ALSO CALL on customers; steady employment to the right man. Address V 435, Tribune.

REPAIR MEN — AT ONCE, EXPERIENCED, electric crane; steady work, good wages, and excellent opportunity for the right man. Apply or address letter to the Bettendorf Company, Bettendorf, Ia.

SEWING MACHINE ADJUSTER FOR SINGER, U. S., and other machines; steady employment; salary $17 to start. Address B H 837, Tribune.

SHADE HANGERS—EXPERIenced; good wages. Apply employment office, 14th floor, 8 to 11 a. m.
MANDEL BROTHERS.

SHEET METAL WORKERS—APPLY 1235 NO. Branch-st.

SHOPMAN WANTED — EXPERIENCED IN paint shop. AUSTIN H. MARTIN, 12 Maple-st.

SOLDERERS—ON MILK CANS; GOOD PAY. 509 E. Green-st. See MR. MURBACK.

SPINNER—AT ONCE, ALL AROUND METAL; must be able to handle all kinds of work and turn out wooden forms; steady job all the year around; must be steady man. Write at once, stating wages expected. M. J. Grady Fixture Mfg. Co., 620 3d-av., North, Minneapolis, Minn.

SPOTTER—EXPERIENCED, FOR OUR DRY cleaning department. Brooks Laundry Co., 641 North-blvd., Oak Park.

TALLYMAN—ONLY LIVE WIRES NEED APply. Edward Hines Lumber Co., 3839 Milwaukee-av.

TRIMMERS—AUTOMOBILE; AT ONCE. STUDEBAKER, Michigan-av. and 21st-st.

WESTERN ELECTRIC CO.,
48th-av. and 24th-st.
MALE HELP WANTED.
TOOLROOM HELP.
Diemakers.
Gaugemakers.
Milling Machine Operators.
Jones & Lamson Turret Lathe Operators.

SCREW MACHINE OPERATORS.
Men experienced in operating both hand and automatic machines.

TRIM SAWYERS.
Experienced men capable of working from blueprints.

DRAFTSMEN.
First class mechanical draftsmen experienced in fine detailing of small apparatus. Shop experience preferred.

YOUNG MEN.
We have good openings for young men in our machine and assembly departments.

OFFICE BOYS.
Excellent opportunity for bright, energetic boys. Must be graduates of public schools.

LABORERS.
We can use strong, healthy men as laborers and janitors.
Madison-st. car—Transfer to 48th-av.
Douglas Park Branch, Metropolitan Elevated.
Ogden-av. car—Transfer to 48th-av.

Farm and Garden Help.

GARDENER, HOUSEMAN — EXPERIENCED; care horses, cows; general all around man; single. Apply 1014 S. 43d-av.

MAN—GOOD, RELIABLE, ON TRUCK FARM; one who has worked at this preferred. Address EDW. O. KELLER, 9153 State-st.

Salesmen and Solicitors.

BOND SALESMEN.
Heretofore we have directed our efforts principally to the disposing of securities for steam and electric railways. Up to date we have sold over $200,000,000.00 of such securities, without a dollar lost, and are in close touch with this class of investment. We are now, however, enlarging our business by handling first mortgage bonds on Chicago new apartment buildings. We desire to have associated with us a few men experienced in successfully placing this form of high grade securities and who will appreciate the advantages we offer for both temporary and permanent benefit. Any of this department is secondary with us, we are in a position to pay a most liberal commission for such services.
We have some of the choicest bonds, insuring a large margin of security. Our first issue just ready is secured by a new apartment building located on the North Side, in a fine residence district, and near the lake. Other issues equally attractive are now in preparation.
1114 Hartford Bldg. Phone Randolph 169.

CONTEST SALESMEN—ONLY SKILLFUL MEN need apply; new deal; exceptional offer on volume business. Coml. Ad. Bu., Cedar Rapids, Ia.

LIVE MEN TO SELL WATCHES AND DIAmonds on 10 per cent installment plan; A1 refs. Address B P 108, Tribune.

MAN—A FIRST CLASS STOCK AND BOND MAN as salesmanager for a bond company in Winnipeg, Manitoba, who can organize and handle a sales force, and who is a first class salesman himself, a fine proposition will be given. On consolidation basis entirely. Apply the CANADIAN STOCK & BOND UNDERWRITERS, Ltd., 301 Lindsay Bldg., Winnipeg, Manitoba.

MAN—COLLEGE GRADUATE PREFERRED, over 25, willing to work hard and learn; small salary to start; rapid promotion and permanent position; right man gets $4,000 third year; state age, height, weight, experience, phone number. Address D N 267, Tribune.

MAN—CAPABLE, OVER 30 YRS., FOR RENTing central business property; salary and commission. Address B S 845, Tribune.

MAN—HIGH GRADE, TO SELL BANKS AND brokers; man having bank experience preferred; give age and references. Address D S 105, Tribune.

REAL ESTATE—SALESMEN TO HANDLE subdivision in Western city on percentage basis; great opportunity for live hustler. Address V 220, Tribune.

RETAIL TIRE STORE REQUIRES SERVICES of first class experienced automobile tire salesman. Apply at once to D S 200, Tribune.

SALESMEN—TRAVELING.
Want two men of experience to represent Eastern manufacturer; travel from Chicago office. Call on general, auto, and implement trade. Must be salesmen. Prefer men with an acquaintance with such trade. Compensation either expenses and commission or salary and commission according to your sales ability. Apply at Sales offices, Room 1200 New Transportation Bldg. Dearborn and Harrison-sts. Ask for MR. PETERSON, District Manager.

SALESMEN—MERCHANDISE.
For our direct shipment merchandising method; we pay salesmen, who know country merchants' conditions, $150 weekly; 1.10 above that amount in writing; pays for itself; a big money making proposition for big salesmen. Call R. 830, 608 S. Dearborn-st.

SALESMEN—KNOWN IN AUTOMOBILE AND accessories lines, to sell the only perfected rear end safety signal for the automobile; liberal commission; $250 per week and up; unusual proposition for live, reliable men; every owner of an automobile buys on sight. Tobin Whichway Signal Co., 12th floor Karpen Bldg.

SALESMAN — STRICTLY TEMPERATE WELL dressed single man, Gentile, 21 to 25 years, with good references, to travel with manager and solicit; experience not necessary; salary and expenses. Apply Ohio Bldg., 509 S. Wabash-av., after 9 a. m. today. Ask for MR. REYNOLDS.

SALESMAN — CITY; ACQUAINTED WITH hardware and plumbing trade; permanent position, with prospect of advancement open to aggressive, clean cut young man by downtown jobbing house. In reply give age, past experience and section of city formerly covered. Address B X 491, Tribune.

SALESMEN—SELL $2,500 ACCIDENTAL death policy with $15 weekly sickness and accident benefit; insures men and women in all occupations; costs $5 per year; issued by an old line U. company. Address Dept. 1101, 19 S. La Salle-st. Randolph 5762.

SALESMEN—TO CALL ON THE RAINCOAT MAKING TRADE; ONE WITH PREVIOUS EXPERIENCE PREFERABLE. OTHER APPLICANTS WILL BE CONSIDERED. WRITE, STATING AGE, EXPERIENCE, AND SALARY WANTED. ADDRESS A A 39, TRIBUNE.

SALES MANAGER—WHO HAS HAD ACTUAL experience in selling and charge of men in the installment business, to take charge of a depot in china house, who is going to sell their goods on the installment plan. Address D O 463, Tribune.

SALESMEN—A FEW YOUNG MEN not over 30 years of age, right away, to travel in western territory; liberal guarantee and transportation paid. Musicians League of America, Manhattan Bldg.

SALESMEN—$35 PER WEEK AND COMMISsion for high grade men to follow up leads; must come well recommended. Call at office Premium Dept., CHICAGO EVENING POST, R. 402, 357 W. Madison-st.

SALESMAN—TO HANDLE CLOSE IN PROPERty at Belmont, Alberta; good commission paid and every assistance given. Apply The Dominion and Western Agencies, Limited, Suite 104-105 Dominion Block, 167 South Dearborn-st., Chicago.

SALESMEN—YOUNG CATHOLIC MEN OF INtelligence and determination to whom we will teach a business that will earn them at least $20 per week from the start. CO'LL, 214 W. Monroe-st.

SALESMEN—HIGH GRADE, TO INTERVIEW owners, contractors, and architects well advertised building proposition; commission basis. Acme Metal Screen Co., 1308 Ft. Dearborn Bldg.

SALESMEN—PEN; THOSE EXPERIENCED IN calling on offices and business houses preferred. Liberal commission basis, exclusive territory, and permanent places to right ones. 407 Security Bldg.

SALESMEN WANTED—SIDE LINE, FOR CITY and country, on patented article. Fayr good commission and can be carried in vest pocket. Utility Collar Specialty Co., 115 S. Market, 4th Floor.

SALESMEN—LIVE, HUSTLING, FOR CITY trade; bond of security required; salary and commissions. Call 1109 Randolph-st., or phone Monroe 658 for interview.

SALESMEN—BIG PAYING SIDE PROPOSITION for city salesmen having spare time. Address A T 182, Tribune.

SALESMAN—ITALIAN OR POLISH, REAL ESTate; on subdivisions; good commission and permanent position for live man who is not afraid to work. Address A T 125, Tribune.

SALESMAN—BOND; MUST BE HUSTLER; chance of experience, salary, or commission basis, etc. Address B T 312, Tribune.

SALESMANAGER — OFFSET DEPARTMENT printing house; good opening right party. Address D S 160, Tribune.

SALESMAN—WHO HAS SOLD AUTO ACCESSOries in Indiana, Illinois, Iowa, Wisconsin; excellent opportunity. Address D S 61, Tribune.

SALESMAN—SPECIALTY, PHYSICIANS CO-OPERative company; leads furn.; quick action; 20% commission; no advances. Address D O 60, Tribune.

SALESMAN—MALE OR FEMALE, TRAVELING anywhere, as Tribune will help; easy profitable side line, come in. 409 W. Washington-st.

SALESMEN — EXTREMELY ATTRACTIVE proposition for suit club organizers and solicitors. Apply Room 712 Reliable Building today.

SALESMEN—THAT CAN SELL $10,000 7% stk. in Ill. Mfg. Co. Address D S 224, Tribune.

SALESMAN OR BROKER—TO SELL CORPORAtion stock. Address V 439, Tribune.

SECURE 6 CUSTOMERS FOR US AND REceive made to order suit; good opportunity for men employed in offices or with acquaintance. Address B P 115, Tribune.

LABORERS—
50, TO UNLOAD COAL FROM CARS; REPORT READY FOR WORK TOMORROW. CAPOUCH & COMMONWEALTH EDISON CO., 22D AND FISK-STS.

LABORERS—APPLY 8927 S. HALSTED-ST.
PFAELZER & SON.

MAN—ALL AROUND, TO CARE FOR COW, lawn, and automobile in suburb home. THOMAS BROS., 5107 W. Lake-st.

MAN—YOUNG FOR RETAIL DELIVERY WAGon; good pay to hustler. Apply at once. Boston Bread Co., 2634 Milwaukee-av.

MAN—YOUNG, TO RUN ELECTRIC ELEVAtor. Apply engineer, 4932 Lake-av.

MAN — ELEVATOR; EXPERIENCED; COLored; for family hotel. Call at 3335 Ellis-av.

MARRIED COUPLE—MAN AS COOK, WOMAN as waitress; references required. 810 Moss-av., Peoria, Ill.

MEN—SEVERAL, YOUNG, NEAT, AND AMBItious, 18 to 25, to travel. Call at 518 Dickey Bldg., 180 N. Dearborn-st., from 8 to 8:30, 12:30 to 1:00.

NEWSPAPER MAN—YOUNG, EXPERIENCED, on country paper getting advertising, news, and subscriptions outdoors, handling copy and general routine inside; state age, experience, and wages to start; good advancing position for progressive workingman. Address V 226, Tribune.

PORTERS WANTED — MUST COME WELL RECOMMENDED. APPLY SUPT.'S OFFICE, 4TH FLOOR, SOUTH.
SIEGEL, COOPER & CO.

PORTER—WHITE; FOR GENERAL WORK around factory and office; $12 per week. Address D O 196, Tribune.

TRUCKERS AND STOCKMEN—STRONG, ABLEbodied men, over 25 years of age, for general trucking and stock work in our grocery dept. Call 8 to 10 a. m., SEARS, ROEBUCK & CO.

YOUNG MEN—2, NEAT, WITH GOOD REFERences; steady employment. Apply Asst. Mgr., 215 S. Canal-st.

Help Wanted with Investment.

MAN—CAPABLE OFFICE MAN, ONE WHO UNderstands typewriting preferred; must come well recommended and be prepared to invest $500 to $750, which will be amply secured. Address B P 68, Tribune.

MAN—YOUNG, WITH OFFICE EXPERIENCE, capable of taking charge of and managing the office of a new growing manufacturing concern; must be able to invest $5,000 to $5,000 in the business; a good opening for a good man. We invite closest investigation. Address D W 244, Tribune.

MANAGER WANTED — A MIDDLE AGED MAN who has $2,000, to take management of creamery and produce business; salary $125 per month. Address B. W., No. 10 Webb-st., Hammond, Ind.

MAN—SUCCESSFUL BOSTON FIRM WANTS young man to learn to take charge Chicago office; $5,000 necessary. Address D F 317, Tribune.

CRACKER FACTORY MANAGER WANTED — with experience and some capital. Address A A 8, Tribune.

Employment Agencies.

BOYS—4 GOOD BRIGHT BOYS, 16 YRS. OLD, Gentiles, for wholesale grocery business; fine opportunity. Call Emp. Gen'l Service Bureau, 400, 162 N. Dearborn-st.

AUDITOR—ASST., FOR AUDITING DEPT. OF wholesale grocery, $70 a mo. to start. Call Emp. Gen'l Service Bureau, 400, 162 N. Dearborn-st.

BOOKKEEPER—ONE WITH RETAIL GROCERY exp. pref., $15 wk. to start. Call Emp. Gen'l Service Bureau, 400, 162 N. Dearborn-st.

WANTED—MALE HELP.

Employment Agencies.

Executives, Bkkprs., Clerks, Stenogs. and Technical Men.
Terms reasonable. Costs nothing to talk it over. You can't lose. REMEMBER, we have 10 years experience placing High Grade Men satisfactorily. Not an experiment or something new. We especially need:
BUYER, $1,700, autos; OFFICE MGR., $1,200, auto; Factory Router and Timekeeper, $900; 13 SALES MGRS., $1,200-$6,000, excellent opportunities; Grocery Buyer, $1,200-$1,800; Newspaper Mgr., $1,200; Dept. Store Mgr., $1,800; Branch House Mgr., $2,000; Catalogue Compiler, $1,200; Financial Secy., $2,400; Priv. Secy. and Stenog., $2,000.
BKKPR., $1,200; Bkkpr, $960; Bkkpr, $900; Statistician, $900; Bkkpr., $780; Ledgerman, $720; 6 Bkkprs., $600; Comb. B. and S., $900; Comb. B. and S., $780.
STENOGS.—$1,040-$600. We simply can't get enough Stenogs. to meet the demand with the best firms in the city.
CLERKS—NO REGISTRATION FEE.
On positions paying under $12 for a limited time. We do this because we must have more men to fill the many positions we have open.
Comptometer, $15; Cafe Stock Clerk, $18; Head Stock Clerk, $15-$20; Foreign Dept. Clerk, $15-$20; Biller, $15; Filer, $12; Statement, $10; Timekeeper, $12; Packer, $15-$18; Rate, $18-$20; Abstract, $14; Bill, $15; Packer, $12; 2 GOOD PENMEN, $15; 6 GOOD PENMEN, $12; 19 JUNIOR CLERKS AND BOYS, $8-$10. Also neat appearing young fellows, with and without experience.
39 SALESMEN, $600-$3,500.
TECHNICAL DEPARTMENT.
SUPTS. AND Shipping, $2,500; Production, $1,800-$2,500; Sheet Metal, $2,000; Farm Machinery, $2,000-$4,000; Foundry, $2,000-$3,000; Motor Trucks, $2,000.
FOREMEN—Machine Shop, $1,200; Railway Supplies, $5,000; Sheet Metal, $1,080; Blacksmith, $1,080; Clay Products, $900; Punch and Shear, $1,500-$1,800; Blacksmith, $1,500-$1,800; Brass Foundry, $1,200; Steel, $2,000.
13 ARCH. DEPTMN., $900-$1,800; STRUCTL. DEPTMN., $1,200-$1,000; 15 MECH. DEPTMN., $900-$2,500.
BUSINESS MEN'S CLEARING HOUSE,
323 WOMAN'S TEMPLE, 108 S. LA SALLE-ST.

WE HAVE THE ABILITY AND THE CONTRACT that cannot be equaled. We can place any efficient man. We deal square with Employe and Employer, that is why we are successful. Ask any one who has dealt with us. That's all.
Need immediately:

Adv. Mgr.	$75	Map Drfts	$20
Warehouse Mgr.	40	Mech. Drfts	30
Steel Saw Mgr.	50	Hardware Drfts	30
Sweeper Mgr.	50	Ornamental Drfts	30
Editor	75	Map Drfts	30
Pk. Hse. Salesman	20	Designer	30
Glue Salesman	20	Elec. Engr.	30
Extract Salesman	20	Refrg. Engr.	30
Gasoline Salesman	30	Concrete Engr.	45
Chemical Salesman	25	Const. Foreman	50
Bookkeeper	23	Plating Foreman	20
Typist	12	Plow Wks. Foreman	40
Stenogs.	12	Auto Drill	40
Rate Clk.	18	Boiler Mfg. Supt.	90
Voucher Clk.	15	Sheet Metal Foreman	23
Chemists	20		

OUR NAME IS OUR MOTTO.
EFFICIENT SERVICE CO.
1540 MONADNOCK BLK. KIRK-WORK, DEAR, & JACK.
R. E. PLUMBE, PRES.

WE ARE HUNTING FOR YOU. ARE YOU hunting for us? If you are competent to fill any of the positions below come in TODAY and let us place you with a reliable firm. Traveling Auditor, $1,500; Bkpr., speak German and Polish, $1,040; Bkpr., out of town, $1,200; 2 Mech. Engr. Salesmen, $1,040; 2 City Salesmen, pts., exp., comm., and drawing accts.; 3 Hse to Hse, Troy Salesmen, salary and comm.; Water Meter and Hydro Engr. Salesman, $1,200-$1,500; 3 Clerks $520-$612; Oil and Glass Salesman, $900-$1,040; 2 Bkpr. Hse. Bkpr., $780-$900; Salesman, cement mchy., $900-$1,800; Bkpr., jood dist., $780; Salesman, lumber, city exp., $1,200; Dist. Mgr., loop dist., $1,800-$3,000; Salesman, gray and mail. iron exp., $2,000; Office Mgr. and Bkpr., Pacific coast exp., $1,200; 4 Pkg. Hse. Clerks, $612-$780. COMMERCIAL AND MECHANICAL SERVICE BUREAU, 554, 29 S. La Salle-st. Rand. 6272.

OUR JOBS ARE ALL GUARANTEED.
300 JOBS NOT LISTED.
MACHINIST AND TRADES DEPARTMENT.

Tool and die maker	60c-90c	Carpenters	30c-50c
Lathe hands	26c	Painters	35c-50c
Drop hammer	40c	Plasterers	50c-75c
Drill and punch press	30c	Millwright	35c-45c
Sheet metal	35c-45c	Varnisher and finish	35c
Metal pattern	36c	Packers	24c
Vice hand	36c	Janitors and window	
Blacksmith and helper	40c	washers	$60-$65
Auto washers	$15	Farm hands	$30-$40
Auto machinist	$40	Bus boy	$25 b.
Cooks	$10-$18	Boys	$6-$10
Houseman	$25, r. b.	Cashiers	$60, r. b.
R. R. clerks	$75	Electricians	55c up

HARRIS EMPLOYMENT AGENCY
27 W. WASHINGTON-ST., COR. DEARBORN.

A. R. B. VACANCIES TODAY:
Commercial Bookkeeper, $20; Roadway Accountant, $90; Material Clerk, $80; Material Clerk, $80; Material Clerk, Mont., $85; Extender, $85; 5 good accts. for permanent auditing work, $60-$75; 4 local, 607 Monadnock Blk., $50-$70; young man to drive car, $35 and board; Clerk, fire insurance office, $70; Clerk, fire insurance office, $50; 4 extenders, $12-$15; Clerk, $12-$15; typewriter to write shipping tickets, $9; 4 junior clerks, various firms, $8-$10; 12 stenographers, Chicago and country, $60-$85; 25 office boys, $25-$60, $70.
FREE TO EMPLOYERS—All who call. For your own sake don't fail to call or write today.
AMERICAN RAILWAY BUREAU
[Chicago Railway Employment Bureau],
R. 904 Straus Bldg., 6 N. Clark.

BKKPRS. AND CLERKS.
STENOGS. AND BOYS.
NO REGISTRATION FEE.
On positions paying under $12 per week, for a limited time. We especially need:
BOOKKEEPERS, $1,200; STENOGS., $12-$15; DICTAPHONE OPRS., $12-$18; 14 GOOD PENMEN, $9-$15; Bill, Stock, Shipping, Receiving, Packers, and Assistant Clerks, $8-$12; Timekeeper, $10; Cashier, Abstract, $10-$12; Typewriter to write Adding Machine, $10.
50 BOYS, $6-$9.
With the best firms in the city. HURRY over now. Costs nothing to talk it over. We are always glad to explain.
CRANE EMPLOYMENT AGENCY,
510 Dappels Bldg. 167 W. Washington-st.

POSITIONS POSITIVELY OPEN.
NO REGISTRATION FEE CHARGED.

Liability clerk for adjusting	$100
6 Bank Bookkeepers	$60-$75
9 Bookkeepers and Ledgermen	15-18
3 Checking Clerks	60
6 Fire Ins. Clerks [good openings]	85-45
Exp. Bank Clerks [statement]	50-60
Miscellaneous Clerks	40-60
Collection Correspondent	$100
Ins. Bookkeeper, check accts.	$65-$75
Map Clerk	50
Stenos.	65

Boys—We need 25 at once. Good openings.
F. G. TRUEBLOOD & CO.,
Room 1200, 29 S. La Salle-st.

WANTED—FEMALE HELP.

Professions and Trades.

GIRLS—TO SEW TICKETS AND LABELS ON clothing. HART, SCHAFFNER & MARX, Monroe and Franklin-sts.

GIRLS—FOR MAKING LISENS; POWER MACHINE EXPERIENCE. LONSTER LINEN CO., 430 So. Wab.-av.

HAIRDRESSER — ONE WHO THOROUGHLY understands marcelling. Apply ROTHSCHILD & CO., Hairdressing Parlor, 23 floor, State and Van Buren.

MACHINE OPERATORS.

111 S. 5TH-AV.

EXPERIENCED ON POWER MACHINES.

ALSO HEMSTITCHERS

TO WORK ON LADIES' NECKWEAR AND FABRIC BAGS; also HAND SEWERS on all kinds of hand work. MORRIS, MANN & REILLY.

PLENTY OF WORK AT ALL TIMES AT THE HERZOG FACTORIES.

SECOND COOK AND STEAM TABLE GIRLS—John R. Thompson Lunch Co., 62 W. Madison-st.

SHIRT WAIST IRONER—EXPERIENCED. CHICAGO BEACH HOTEL, 51st and Cottrell-av.

TAPE FELLERS—ON COATS; EDGE BASTERS ON COATS; SIDE AND HIP POCKET MAKERS ON PANTS.

GIRLS OVER 16 YEARS OF AGE TO OPERATE MACHINES IN PANTS SHOP. ALFRED DECKER & COHN, 416 S. FRANKLIN-ST.

WAIST FINISHER, SLEEVE FINISHER. Errand girl; long season. 5 E. Walton-pl.

WAITRESSES—LUNCH GIRLS, ETC.; YOUNG WOMEN OF GOOD CHARACTER AND ABILITY, FOR HOTELS IN THE SOUTHWEST. FRED HARVEY, 18TH-ST. AND WENTWORTH.)

WAITRESSES — EXPERIENCED, FOR RESTaurant. Call between 8 and 11 a. m. 67 W. Randolph-st. PHILIP HENRICI CO.

WAITRESS — EXPERIENCED; $25 MONTH, room and board. Ph. Waukegan 662 or address Ward's Restaurant, Waukegan, Ill.

WAITRESS—EXPERIENCED; A STEADY POsition for an experienced dinner girl; family hotel on North Side. Phone Lake View 1129.

WAITRESS—FOR LUNCH COUNTER. 3002 Lake-st.

WAITRESS—EXPERIENCED, FOR RESTAUrant, at Fond du Lac, Wis.; city.

WOMAN—GOOD COOKING WOMAN FOR cloak and suit store; steady job and good pay to the right woman. Apply Fashion Cloak and Suit Co., 3000 Madison-av.

WOMAN—YOUNG, FOR DINING ROOM WORK in institution. Must furnish refs. Washington-st. and the river. Phone Haymarket 1000.

Saleswomen, Solicitors, Etc.

LADIES—I WANT ONLY HUSTLERS TO DEMonstrate a necessity to every housekeeper. 312 W. Madison-st. See MR. HAHN, between 9 and 10 a. m. car—Transfer to 48th-av.

LADIES—TO SOLICIT FOR ALL SORTS OF embroidery and braiding; good chance for right party. Address F 95, Tribune.

SALES MANAGER — HIGH CLASS BOOK saleswoman, one experienced in handling agents preferred; position commands large salary and commission. Write for interview. W. L. McGOWEN, care GEO. L. SHUMAN & CO., Wabash and Congress.

SALESWOMEN — LADIES TO SELL THE NU-bone corset; make from $20 to $50 per week; samples and training free; flexible steel wire stays guaranteed for 10 years. CALL OR WRITE NOW. Apply NU-BONE CORSET SHOP, 1020 Republic Bldg.

SOLICITORS—LADIES, EXPERIENCED, FOR new proposition, to both men and women. Address D 2 500, Tribune.

STENOGRAPHER—YOUNG LADY BETWEEN 17 and 21 years old who can operate a Remington or Smith machine; fine chance for a bright, wide-awake stenographer. Spencer-Mead Co., 161 W. Harrison-st.

STENOGRAPHER AND OFFICE ASSISTANT—Experienced; will pay $10 to start; permanent position with good chances for advancement. Address D O 500, Tribune.

STENOGRAPHER—HIGH SCHOOL EDUCAtion, two or three years' experience; not under 24 years of age; $10 or $12 to start, with future advance. Address T 188, Tribune.

STENOGRAPHER—TO OPERATE DICTATING machine; permanent positions; state age, experience and salary expected. Address B F 94, Tribune.

TYPIST—EXPERIENCED, FOR FORM WORK; PERMANENT POSITION. CALL OR APPLY CHICAGO MILL WORK SUPPLY CO., W. 37TH-ST. AND ALLOMES-PL.

TYPIST SPLENDID OPPORTUNITY IN small office; Oliver machine; salary $8 to start; must be neat and rapid operator. APPLY AT ONCE, 161 N. Dearborn-st., 1st floor.

WESTERN ELECTRIC CO., 48th-av. and 24th-st. FEMALE HELP WANTED. CLERKS.

We have an exceptional opportunity for several young women who have recently graduated from High School.

TYPISTS.

Good positions for fast, accurate operators.

STENOGRAPHERS.

Can use several first class stenographers capable of doing rapid work.

COMPTOMETER OPERATORS.

Must be first class, experienced operators.

SHOP WORK.

Good openings for strong, healthy women in our factory. Good wages and working conditions.

Hawthorne-av. car—Transfer to 48th-av.

Douglas Park Branch, Metropolitan Elevated.

Ogden-av. car—Transfer to 48th-av.

WOMEN—YOUNG, SEVERAL BETWEEN THE ages of 17 and 23; grammar or high school grades; for special line of work with large corporation; previous business experience not essential; permanent employment and steady advancement for those who prove capable; every attention to the welfare of employes; lunches furnished free; an excellent opportunity for intelligent, ambitious young women. REMINGTON TYPEWRITER CO., 327 S. Dearborn-st. E. J. PADMORE, Room 55, 230 W. Washington-st.

WOMEN—AN EXCELLENT OPPORTUNITY IS offered to women of education and refinement in special work with Chas. Scribner's Sons. IN HOUSE TO HOUSE CANVASSING. Prefer women between 29 and 50 years of age; work is pleasant and remunerative; but unless you have above the average in qualifications, $1,500 first year to those who qualify. APPLY WITH 1245, 608 S. Dearborn-st.

YOUNG EXPERIENCED GIRL, WITH some knowledge of typewriting; for important filing position and general office work; only persons of high character need apply. AMERICAN TIRE & RUBBER CO., 1229 Michigan-av.

Household and Domestic.

CHEF—GOOD; WHITE. CALL DREXEL 6402 before 9 a. m.

COOK—TO DO GENERAL HOUSEWORK FOR small family; no laundry work. Phone Riverside 62.

COOK AND SECOND GIRL—COLORED, TO stay on the place. Graceland 1095. 4603 Sheridan-rd.

COOK—GOOD; PLAIN; NO LAUNDRY; REFERences. Oakland 59. 4756 Grand-blvd.

COOK WANTED — EXPERIENCED, AT 2565 N. Kedzie-blvd.

COOK AND SECOND MAID—PROTESTANT. 4634 Oakenwald-av. House. Drexel 6511.

COOK—FOR THE COUNTRY; NO WASHING; references; state wages. Box 415, Geneva, Ill.

COOK—GOOD; REFERENCES. 5040 WASHington Boulevard.

GIRL—GERMAN DANISH OR SWEDISH ONLY; must speak some English; would take newcomer; 2 in family; no children; reference required. Call Drexel 658.

GIRLS—2 EXPERIENCED, ONE FOR GENERAL house, one as nursemaid for two children; must be willing to go to suburbs for summer; good wages; ref. req. 5117 Ellis-av., 2d fl. Hyde Park 4698.

GIRL—YOUNG, TO ASSIST LIGHT HOUSEwork; wages $4; German family; modern apts.; steam heat; convenient hours. 1603 S. Ridgeway-av. Phone Lawndale 1216.

GIRL—EXPERIENCED PROTESTANT, FOR cook and genl housework; family of 3; good wages to right party. Call 215 S. Kenilworth-av., Oak Park. Oak Park 1447.

GIRL FOR GENERAL HOUSEWORK; WAGES $7; no washing; pleasant surroundings for summer. Apply 1515 Davis-st., Evanston. Phone 2367.

GIRL—FOR GENERAL HOUSEWORK; FAMILY 4; plain cook who will do washing; will pay $8. 924 Central-st., Evanston, near N. W. "L." Phone Evanston 2826.

GIRL—FOR GENERAL HOUSEWORK; 2 IN family; small flat; good home; white; German preferred. Call at store, 2112 Michigan-av. Phone Calumet 1540.

GIRL—GENERAL HOUSEWORK; GOOD COOK; small family; references. 6230 Prairie-av., 1st apt.

GIRL—FOR GENERAL HOUSEWORK; NO cooking; no children; $5 per week. 5204 Prairie-av., 3d fl.

GIRL—FOR GENERAL HOUSEWORK; NO washing; 7 room house; North Side; wages $7. Telephone Monroe 1142.

GIRL—GENERAL HOUSEWORK; MUST BE neat; 3 grm apt.; no washing. Call between 8 and 9 p. m. 1 P. PAUDS, 1225 E. 52d-st. Mid. 2069.

GIRL—GENERAL HOUSEWORK; NO LAUNdry; must have refs. 1401 Chase-av. Ph. Rogers Park 481.

GIRL—GENERAL HOUSEWORK; FAMILY of three. 2926 Burling-st., third, near Oakdale-av.

GIRL—COMPETENT, FOR GENERAL HOUSEwork; wages $7. 3018 Sheridan-drive, Apt. 2.

GIRL—FOR GENERAL HOUSEWORK; FAMILY of 3 adults; references. Phone Lake View 1206. Call 726 Addison-av. 2d east.

GIRL—WHITE, FOR GENERAL HOUSEWORK; small family. 1012 North Side. Apply 10 to 12. GROSS, Virginia Hotel.

GIRL — GENERAL HOUSEWORK; COMPEtent, with references. 6337 Winthrop-av. Ravenswood 3324.

GIRL—GENERAL HOUSEWORK, SMALL FAMily. 2407 S. Kenilworth-av., cor. Randolph, Oak Park.

GIRL—EXPERIENCED, GENERAL HOUSEwork; good wages. 6541 Kimbark-av.

HOUSEKEEPER—REFINED, ONE WHO CAN manage small country place in Iowa for two middle-aged brothers; must be employed; prefer woman with grown daughter or some one for company, as place is in the country and at times both will be away; will be permanent; qualified lady need apply; capes to exchange references. Address V-216, Tribune.

HOUSEWORK — WANTED—CAPABLE EXperienced girl or woman for general housework; 2 adults, 2 children; nurse and laundress kept. Residence, Evanston. Good wages for permanent job. References required. Call Room 703, 624 S. Michigan-av.

HOUSEWORK — EXPERIENCED GIRL, GENeral work; must be good cook. CARLSWELL, 4236 Sheridan-rd.

LAUNDRESS—FIRST CLASS; WHITE. FOR Monday. Call mornings or evenings. 3526 Indiana-av.

LAUNDRESS—GOOD. ALSO PANTRY GIRL. Mercy Hospital, 26th and Prairie-av.

MAIDS—TWO; ONE GENERAL HOUSEWORK; one for cooking; must be good cook; care of children. Telephone at once Hinsdale 610 for appointment.

MAID—FOR GENERAL HOUSEWORK; GERman preferred; must be experienced; references. 5745 Pine Grove-av., 2d flat.

NURSE—GIRL, TO ASSIST WITH BOY 18 MOS. with experience; references required; good home to right party. 6018 S. Park-av., 3d apt. Phone Normal 220.

NURSE—ELDERLY WOMAN; $5; REFS. 449 Racine-av., 2d apt. Tel. Edgewater 9154.

PANTRY GIRL—TO BE CLEANING; PERMANENT position; hours 8:30 a. m. to 5:30 p. m. Apply Fostoria Glass Co., 509 Marquette-Temple.

WOMAN — STRONG, WILLING, FOR KITCHEN work in summer resort; state wages wanted. Apply PETER C. JOHNSON, Ingleside, Ill.

WOMAN—AN ELDERLY WHITE, TO DO work in small country house; board and room furnished. Apply 825 S. Ashland-blvd.

WOMEN—FOR GENERAL HOUSEWORK; good home and wages. 1243 Michigan-av.

Professions and Trades.

ALTERATION HANDS — THOROUGHLY EXPERIENCED ON LADIES' HIGH CLASS READY TO WEAR GOWNS; STEADY POSITIONS. BLACKSTONE SHOP, 630 S. MICHIGAN-BLVD.

ALTERATION HANDS— EXPERIENCED, THOROUGHLY ON HIGH CLASS SKIRTS; STEADY POSITIONS. BLUM'S, 524 S. MICHIGAN-AV.

COPY HOLDER—DAY WORK. PETERSON Linotype Co., 501 Plymouth-pl.

DRAPERY WORKER—NEAT SEWER. CALL 506 Kenzer Bldg.

GIRLS—SAY, ALL OF YOU EXPERIENCED sewing machine operators who wish to make from $7 to $15 a week, apply at Sahlin Corset Co., 1404-8 W. Congress-st.

GIRLS—DRESSMAKING; FIRST CLASS; GOOD salary; steady positions. Also learning girls. 1972 Evergreen-av., near Robey-st.

GIRL — EXPERIENCED IN HAIRDRESSING parlor. Call Midway 2321.

WANTED—FEMALE HELP.

Professions and Trades.

GIRLS—TO MAKE LISENS; POWER MACHINE EXPERIENCE. LONSTER LINEN CO., 430 So. Wab.-av.

HAIRDRESSER — ONE WHO THOROUGHLY understands marcelling. Apply ROTHSCHILD & CO., Hairdressing Parlor, 23 floor, State and Van Buren.

MACHINE OPERATORS.

111 S. 5TH-AV.

EXPERIENCED ON POWER MACHINES.

ALSO HEMSTITCHERS

TO WORK ON LADIES' NECKWEAR AND FABRIC BAGS; also HAND SEWERS on all kinds of hand work. MORRIS, MANN & REILLY.

PLENTY OF WORK AT ALL TIMES AT THE HERZOG FACTORIES.

SECOND COOK AND STEAM TABLE GIRLS—John R. Thompson Lunch Co., 62 W. Madison-st.

SHIRT WAIST IRONER—EXPERIENCED. CHICAGO BEACH HOTEL, 51st and Cottrell-av.

TAPE FELLERS—ON COATS; EDGE BASTERS ON COATS; SIDE AND HIP POCKET MAKERS ON PANTS.

GIRLS OVER 16 YEARS OF AGE TO OPERATE MACHINES IN PANTS SHOP. ALFRED DECKER & COHN, 416 S. FRANKLIN-ST.

WAIST FINISHER, SLEEVE FINISHER. Errand girl; long season. 5 E. Walton-pl.

WAITRESSES—LUNCH GIRLS, ETC.; YOUNG WOMEN OF GOOD CHARACTER AND ABILITY, FOR HOTELS IN THE SOUTHWEST. FRED HARVEY, 18TH-ST. AND WENTWORTH.)

WAITRESSES — EXPERIENCED, FOR RESTaurant. Call between 8 and 11 a. m. 67 W. Randolph-st. PHILIP HENRICI CO.

WAITRESS — EXPERIENCED; $25 MONTH, room and board. Ph. Waukegan 662 or address Ward's Restaurant, Waukegan, Ill.

WAITRESS—EXPERIENCED; A STEADY POsition for an experienced dinner girl; family hotel on North Side. Phone Lake View 1129.

WAITRESS—FOR LUNCH COUNTER. 3002 Lake-st.

WAITRESS—EXPERIENCED, FOR RESTAUrant, at Fond du Lac, Wis.; city.

WOMAN—GOOD COOKING WOMAN FOR cloak and suit store; steady job and good pay to the right woman. Apply Fashion Cloak and Suit Co., 3000 Madison-av.

WOMAN—YOUNG, FOR DINING ROOM WORK in institution. Must furnish refs. Washington-st. and the river. Phone Haymarket 1000.

Saleswomen, Solicitors, Etc.

LADIES—I WANT ONLY HUSTLERS TO DEMonstrate a necessity to every housekeeper. 312 W. Madison-st. See MR. HAHN, between 9 and 10 a. m. car—Transfer to 48th-av.

LADIES—TO SOLICIT FOR ALL SORTS OF embroidery and braiding; good chance for right party. Address F 95, Tribune.

SALES MANAGER — HIGH CLASS BOOK saleswoman, one experienced in handling agents preferred; position commands large salary and commission. Write for interview. W. L. McGOWEN, care GEO. L. SHUMAN & CO., Wabash and Congress.

SALESWOMEN — LADIES TO SELL THE NU-bone corset; make from $20 to $50 per week; samples and training free; flexible steel wire stays guaranteed for 10 years. CALL OR WRITE NOW. Apply NU-BONE CORSET SHOP, 1020 Republic Bldg.

SOLICITORS—LADIES, EXPERIENCED, FOR new proposition, to both men and women. Address D 2 500, Tribune.

STENOGRAPHER—YOUNG LADY BETWEEN 17 and 21 years old who can operate a Remington or Smith machine; fine chance for a bright, wide-awake stenographer. Spencer-Mead Co., 161 W. Harrison-st.

STENOGRAPHER AND OFFICE ASSISTANT—Experienced; will pay $10 to start; permanent position with good chances for advancement. Address D O 500, Tribune.

STENOGRAPHER—HIGH SCHOOL EDUCAtion, two or three years' experience; not under 24 years of age; $10 or $12 to start, with future advance. Address T 188, Tribune.

STENOGRAPHER—TO OPERATE DICTATING machine; permanent positions; state age, experience and salary expected. Address B F 94, Tribune.

TYPIST—EXPERIENCED, FOR FORM WORK; PERMANENT POSITION. CALL OR APPLY CHICAGO MILL WORK SUPPLY CO., W. 37TH-ST. AND ALLOMES-PL.

TYPIST SPLENDID OPPORTUNITY IN small office; Oliver machine; salary $8 to start; must be neat and rapid operator. APPLY AT ONCE, 161 N. Dearborn-st., 1st floor.

WESTERN ELECTRIC CO., 48th-av. and 24th-st. FEMALE HELP WANTED. CLERKS.

We have an exceptional opportunity for several young women who have recently graduated from High School.

TYPISTS.

Good positions for fast, accurate operators.

STENOGRAPHERS.

Can use several first class stenographers capable of doing rapid work.

COMPTOMETER OPERATORS.

Must be first class, experienced operators.

SHOP WORK.

Good openings for strong, healthy women in our factory. Good wages and working conditions.

Hawthorne-av. car—Transfer to 48th-av.

Douglas Park Branch, Metropolitan Elevated.

Ogden-av. car—Transfer to 48th-av.

WOMEN—YOUNG, SEVERAL BETWEEN THE ages of 17 and 23; grammar or high school grades; for special line of work with large corporation; previous business experience not essential; permanent employment and steady advancement for those who prove capable; every attention to the welfare of employes; lunches furnished free; an excellent opportunity for intelligent, ambitious young women. REMINGTON TYPEWRITER CO., 327 S. Dearborn-st. E. J. PADMORE, Room 55, 230 W. Washington-st.

WOMEN—AN EXCELLENT OPPORTUNITY IS offered to women of education and refinement in special work with Chas. Scribner's Sons. IN HOUSE TO HOUSE CANVASSING. Prefer women between 29 and 50 years of age; work is pleasant and remunerative; but unless you have above the average in qualifications, $1,500 first year to those who qualify. APPLY WITH 1245, 608 S. Dearborn-st.

YOUNG EXPERIENCED GIRL, WITH some knowledge of typewriting; for important filing position and general office work; only persons of high character need apply. AMERICAN TIRE & RUBBER CO., 1229 Michigan-av.

Household and Domestic.

CHEF—GOOD; WHITE. CALL DREXEL 6402 before 9 a. m.

COOK—TO DO GENERAL HOUSEWORK FOR small family; no laundry work. Phone Riverside 62.

COOK AND SECOND GIRL—COLORED, TO stay on the place. Graceland 1095. 4603 Sheridan-rd.

COOK—GOOD; PLAIN; NO LAUNDRY; REFERences. Oakland 59. 4756 Grand-blvd.

COOK WANTED — EXPERIENCED, AT 2565 N. Kedzie-blvd.

COOK AND SECOND MAID—PROTESTANT. 4634 Oakenwald-av. House. Drexel 6511.

COOK—FOR THE COUNTRY; NO WASHING; references; state wages. Box 415, Geneva, Ill.

COOK—GOOD; REFERENCES. 5040 WASHington Boulevard.

GIRL—GERMAN DANISH OR SWEDISH ONLY; must speak some English; would take newcomer; 2 in family; no children; reference required. Call Drexel 658.

GIRLS—2 EXPERIENCED, ONE FOR GENERAL house, one as nursemaid for two children; must be willing to go to suburbs for summer; good wages; ref. req. 5117 Ellis-av., 2d fl. Hyde Park 4698.

GIRL—YOUNG, TO ASSIST LIGHT HOUSEwork; wages $4; German family; modern apts.; steam heat; convenient hours. 1603 S. Ridgeway-av. Phone Lawndale 1216.

GIRL—EXPERIENCED PROTESTANT, FOR cook and genl housework; family of 3; good wages to right party. Call 215 S. Kenilworth-av., Oak Park. Oak Park 1447.

GIRL FOR GENERAL HOUSEWORK; family; wages $7; no washing; pleasant surroundings for summer. Apply 1515 Davis-st., Evanston. Phone 2367.

GIRL—FOR GENERAL HOUSEWORK; FAMILY 4; plain cook who will do washing; will pay $8. 924 Central-st., Evanston, near N. W. "L." Phone Evanston 2826.

GIRL—FOR GENERAL HOUSEWORK; 2 IN family; small flat; good home; white; German preferred. Call at store, 2112 Michigan-av. Phone Calumet 1540.

GIRL—GENERAL HOUSEWORK; GOOD COOK; small family; references. 6230 Prairie-av., 1st apt.

GIRL—FOR GENERAL HOUSEWORK; NO cooking; no children; $5 per week. 5204 Prairie-av., 3d fl.

GIRL—FOR GENERAL HOUSEWORK; NO washing; 7 room house; North Side; wages $7. Telephone Monroe 1142.

GIRL—GENERAL HOUSEWORK; MUST BE neat; 3 grm apt.; no washing. Call between 8 and 9 p. m. 1 P. PAUDS, 1225 E. 52d-st. Mid. 2069.

GIRL—GENERAL HOUSEWORK; NO LAUNdry; must have refs. 1401 Chase-av. Ph. Rogers Park 481.

GIRL—GENERAL HOUSEWORK; FAMILY of three. 2926 Burling-st., third, near Oakdale-av.

GIRL—COMPETENT, FOR GENERAL HOUSEwork; wages $7. 3018 Sheridan-drive, Apt. 2.

GIRL—FOR GENERAL HOUSEWORK; FAMILY of 3 adults; references. Phone Lake View 1206. Call 726 Addison-av. 2d east.

GIRL—WHITE, FOR GENERAL HOUSEWORK; small family. 1012 North Side. Apply 10 to 12. GROSS, Virginia Hotel.

GIRL — GENERAL HOUSEWORK; COMPEtent, with references. 6337 Winthrop-av. Ravenswood 3324.

GIRL—GENERAL HOUSEWORK, SMALL FAMily. 2407 S. Kenilworth-av., cor. Randolph, Oak Park.

GIRL—EXPERIENCED, GENERAL HOUSEwork; good wages. 6541 Kimbark-av.

HOUSEKEEPER—REFINED, ONE WHO CAN manage small country place in Iowa for two middle-aged brothers; must be employed; prefer woman with grown daughter or some one for company, as place is in the country and at times both will be away; will be permanent; qualified lady need apply; capes to exchange references. Address V-216, Tribune.

HOUSEWORK — WANTED—CAPABLE EXperienced girl or woman for general housework; 2 adults, 2 children; nurse and laundress kept. Residence, Evanston. Good wages for permanent job. References required. Call Room 703, 624 S. Michigan-av.

HOUSEWORK — EXPERIENCED GIRL, GENeral work; must be good cook. CARLSWELL, 4236 Sheridan-rd.

LAUNDRESS—FIRST CLASS; WHITE. FOR Monday. Call mornings or evenings. 3526 Indiana-av.

LAUNDRESS—GOOD. ALSO PANTRY GIRL. Mercy Hospital, 26th and Prairie-av.

MAIDS—TWO; ONE GENERAL HOUSEWORK; one for cooking; must be good cook; care of children. Telephone at once Hinsdale 610 for appointment.

MAID—FOR GENERAL HOUSEWORK; GERman preferred; must be experienced; references. 5745 Pine Grove-av., 2d flat.

NURSE—GIRL, TO ASSIST WITH BOY 18 MOS. with experience; references required; good home to right party. 6018 S. Park-av., 3d apt. Phone Normal 220.

NURSE—ELDERLY WOMAN; $5; REFS. 449 Racine-av., 2d apt. Tel. Edgewater 9154.

PANTRY GIRL—TO BE CLEANING; PERMANENT position; hours 8:30 a. m. to 5:30 p. m. Apply Fostoria Glass Co., 509 Marquette-Temple.

WOMAN — STRONG, WILLING, FOR KITCHEN work in summer resort; state wages wanted. Apply PETER C. JOHNSON, Ingleside, Ill.

WOMAN—AN ELDERLY WHITE, TO DO work in small country house; board and room furnished. Apply 825 S. Ashland-blvd.

WOMEN—FOR GENERAL HOUSEWORK; good home and wages. 1243 Michigan-av.

Professions and Trades.

ALTERATION HANDS — THOROUGHLY EXPERIENCED ON LADIES' HIGH CLASS READY TO WEAR GOWNS; STEADY POSITIONS. BLACKSTONE SHOP, 630 S. MICHIGAN-BLVD.

ALTERATION HANDS— EXPERIENCED, THOROUGHLY ON HIGH CLASS SKIRTS; STEADY POSITIONS. BLUM'S, 524 S. MICHIGAN-AV.

COPY HOLDER—DAY WORK. PETERSON Linotype Co., 501 Plymouth-pl.

DRAPERY WORKER—NEAT SEWER. CALL 506 Kenzer Bldg.

GIRLS—SAY, ALL OF YOU EXPERIENCED sewing machine operators who wish to make from $7 to $15 a week, apply at Sahlin Corset Co., 1404-8 W. Congress-st.

GIRLS—DRESSMAKING; FIRST CLASS; GOOD salary; steady positions. Also learning girls. 1972 Evergreen-av., near Robey-st.

GIRL — EXPERIENCED IN HAIRDRESSING parlor. Call Midway 2321.

WANTED—FEMALE HELP.

Free Typewriter Employment Bureau.

TYPISTS—YOUNG MEN WITH EXPERIENCE for positions in South Side; Protestant; salary $70. Underwood Typewriter Co.

STENOGRAPHERS AND BOOKKEEPERS—2 P. operators, for positions in loop and North Side. Remington Typewriter Co.

TRADE SCHOOLS.

COMPTOMETER ADDING MACHINE OPERAtors earn $12 to $18 per week; join any time; day or evening. E. C. WARNER, 257 S. Dearborn-st., Ellsworth Building. Phone Harrison 7767.

DRESSMAKING-MILLINERY SCHOOLS.

96 VALENTINE SCHOOLS IN U. S., CUTTING, dressmaking, 1820 Wells, 2336 W. Madison. Make your tailored suits. Lessons 50c; day or night. Patterns guaranteed. Main School, 118 N. State.

JOSEPHINE GORTON, HIGH CLASS TAILOR, dressmaker. Designing school, p'tns. 1214 Masonic Temple.

KIESTER'S LADIES' TAILORING COLLEGE, 40 S. 4th-st. and Cottage Grove-av. Call or write for terms. MARIE BALLEY, Principal.

MISS E. KIRKE NEARY SCHOOLS OF FRENCH Millinery. Positions. 1224 Masonic Temple. Central 3004.

McDOWELL SCHOOL GIVES LESSONS IN CUTting, designing, and ladies' tailoring. Perfect pattens cut. Est. 1866. Positions. 309 S. State.

MILLINERY LEARNERS—$5 WEEKLY; SIX weeks. 449 E. 43d-st.

STORE AND OFFICE FIXTURES.

DESKS—SACRIFICE SALE OF USED DESKS AT one-third of original cost. Must make room for new goods.

Roll top, oak	$14
Roll top, mahogany	$15
Flat top, oak	$12
Flat top, im. mahogany	$9
Double desk top	$16
Typewriter desk	$12
Revolving chairs	$2
Side chairs	$1
Table	$1

These articles have been repaired and refinished. Some as good as new. Our prices on new desks positively the lowest in town.

FRANKLIN DESK FACTORY, 23 N. Jackson-blvd.

JULIUS BENDER, 901, 903, 905, 907, 909, 911 W. Madison-st. TELEPHONE MONROE 1712.

Manufacturer and jobber of store and office fixtures. Second hand fixtures of every description. Terms, cash or time.

FOR SALE—CHEAP— 4 FLAT TOP DESKS; NEARLY NEW. 10 CARD INDEX FILES. REMINGTON NO. 10 TYPEWRITER. ROOM 423, 166 W. JACKSON-BLVD.

DESKS, CHAIRS, ETC.; NEW AND USED; ALL grades at best prices; shop elsewhere and see and save money. SABATH DESK CO., 518 S. Wabash-av.

$195 TAKES A COMPLETE, UP TO DATE ICEless soda fountain, with nice clean cabinet, art glass back. JACOBSEN-DREYER INC., 644 W. Madison-st. Phone Monroe 2494.

FOR SALE—UNDERWOOD MACHINE, OAK typewriter desk and chair, roll top desks. These are first class and all at bargain. Room 1220 Corn Ex. Bank Bldg.

DESKS AND ALL OTHER OFFICE FURNIture, new and second hand. Complete stock. Heslop-Ryland Desk Co. 168 W. Lake-st.

BIG SALE ON USED DESKS, CHAIRS, CABInets, files, partitions, railing, store fixtures. Clark Desk Co., 806 S. Wabash-av. Harrison 6053.

WANTED—DESKS, OFFICE FURNITURE AND store fixtures. Drop postal. CHARLES, 808 S. Wabash-av.

DESKS, CHAIRS, ETC.—HIGH GRADE FACtory samples and discontinued patterns; big bargains. P. CASEY'S SONS, 173 N. Fifth-av.

FOR STORE FIXTURES, NEW OR USED, AT THE LOWEST PRICES, go to AMERICAN STORE FIXTURE CO., 121-127 S. Halsted-st.

WANTED—TYPEWRITER DESK: MUST BE IN good condition; oak preferred. State price. Address D S 107, Tribune.

FOR SALE—2 FINE ROLL TOP OFFICE DESKS. Call 8th floor, GREER & CO., 1456 Wabash-av.

ICELESS FOUNTAIN, 6 FT., CHEAP. E. F. Rozanski, 877 Milwaukee-av.

FOR SALE—THREE ROLL TOP DESKS, KINsley Desk Co., 1440-50 W. 14th-st.

ROLL TOP, $8; FLAT TOP, $8; CHAIRS, $1. H. WALTER BROWN CO., 160 N. 5th-av.

SAFES.

WE CAN SELL YOU A HIGH GRADE SAFE AT A BIG SAVING. Have bargains in many which have been used. DONNELL SAFE CO., 35 and 37 N. Market-st., near Washington-st.

BEST PLACE TO BUY NEW OR SECOND HAND safes at the right price is at SABATH SAFE CO., 186 W. Lake-st. All makes; all sizes.

FOR SALE—SAFE; SIZE 32x20x20; IN GOOD condition; cheap; also two heating stoves. M. KAHLER, 815 Addison-av., near N. Halsted, 1st flat.

LOOKING FOR A BARGAIN? HERE'S YOUR chance; we have more than 2½ on all 2d hand safes. Herring-Hall-Marvin Safe Co., 211 W. Washington-st.

TYPEWRITERS AND SUPPLIES.

IF IN NEED OF A GOOD TYPEWRITER, BUY or rent "Agency" rebuilt machine; get the best at the lowest price, and with a reliable guarantee; select from largest stock and assortment; delivered at your office for examination; trial; no risk; consider our experience, facilities, and responsibility. We operate four factories; established 10 years; first class machines only; rented four months for $5 and up. AMERICAN WRITING MACHINE CO. Call at our new store, 327 S. Dearborn-st., or 827 S. Oakley-blvd. Telephone Harrison 6388.

GREATEST BARGAINS IN CHICAGO TODAY. Good typewriters, Remingtons, Olivers, Smiths, etc., $10 up. Guaranteed 2 years. Repair, rebuild. Write for cut rate prices and free trial offer. All Makes Typewriter Exchange, 66-68-70 W. Ashland Block, Cent. 6034 or 162 N. Dearborn-st.

GREATEST BARGAINS—LARGEST STOCK— Underwoods, Remingtons, Smiths, Rentons, etc. $30 to manufacturers' prices—often less. Rentals at lowest rates our specialty. TYPEWRITER EMPORIUM, 74 E. Randolph 1648. 1st floor, Michigan-av. Lake-st. car.

LADIES—SEVERAL, PLEASANT WORK; EXperience unnecessary; $1.50-$3 day. Volpin Co., 16 W. Jackson-blvd.

LADIES—FOR HOME WORK; GOOD WAGES by the piece. 1604 Wells-st., store, nr. North-av.

TEACHERS — A FEW WHO WANT MORE money and independence, more experience must be normal school or college graduates of good personality, 25 to 45 yrs. of age; educational work; general culture; good health; convenient home; convenient hours. Address MYRAN, 1603 S. Ridgeway-av. Phone Lawndale 1216.

GIRL—EXPERIENCED PROTESTANT, FOR cook and genl housework; family of 3; good wages to right party. Call 215 S. Kenilworth-av., Oak Park. Oak Park 1447.

GIRL FOR GENERAL HOUSEWORK; family; wages $7; no washing; pleasant surroundings for summer. Apply 1515 Davis-st., Evanston. Phone 2367.

GIRL—FOR GENERAL HOUSEWORK; FAMILY 4; plain cook who will do washing; will pay $8. 924 Central-st., Evanston, near N. W. "L." Phone Evanston 2826.

GIRL—FOR GENERAL HOUSEWORK; 2 IN family; small flat; good home; white; German preferred. Call at store, 2112 Michigan-av. Phone Calumet 1540.

GIRL—GENERAL HOUSEWORK; GOOD COOK; small family; references. 6230 Prairie-av., 1st apt.

GIRL—FOR GENERAL HOUSEWORK; NO cooking; no children; $5 per week. 5204 Prairie-av., 3d fl.

GIRL—FOR GENERAL HOUSEWORK; NO washing; 7 room house; North Side; wages $7. Telephone Monroe 1142.

GIRL—GENERAL HOUSEWORK; MUST BE neat; 3 grm apt.; no washing. Call between 8 and 9 p. m. 1 P. PAUDS, 1225 E. 52d-st. Mid. 2069.

GIRL—GENERAL HOUSEWORK; NO LAUNdry; must have refs. 1401 Chase-av. Ph. Rogers Park 481.

GIRL—GENERAL HOUSEWORK; FAMILY of three. 2926 Burling-st., third, near Oakdale-av.

GIRL—COMPETENT, FOR GENERAL HOUSEwork; wages $7. 3018 Sheridan-drive, Apt. 2.

GIRL—FOR GENERAL HOUSEWORK; FAMILY of 3 adults; references. Phone Lake View 1206. Call 726 Addison-av. 2d east.

GIRL—WHITE, FOR GENERAL HOUSEWORK; small family. 1012 North Side. Apply 10 to 12. GROSS, Virginia Hotel.

GIRL — GENERAL HOUSEWORK; COMPEtent, with references. 6337 Winthrop-av. Ravenswood 3324.

GIRL—GENERAL HOUSEWORK, SMALL FAMily. 2407 S. Kenilworth-av., cor. Randolph, Oak Park.

GIRL—EXPERIENCED, GENERAL HOUSEwork; good wages. 6541 Kimbark-av.

HOUSEKEEPER—REFINED, ONE WHO CAN manage small country place in Iowa for two middle-aged brothers; must be employed; prefer woman with grown daughter or some one for company, as place is in the country and at times both will be away; will be permanent; qualified lady need apply; capes to exchange references. Address V-216, Tribune.

HOUSEWORK — WANTED—CAPABLE EXperienced girl or woman for general housework; 2 adults, 2 children; nurse and laundress kept. Residence, Evanston. Good wages for permanent job. References required. Call Room 703, 624 S. Michigan-av.

HOUSEWORK — EXPERIENCED GIRL, GENeral work; must be good cook. CARLSWELL, 4236 Sheridan-rd.

LAUNDRESS—FIRST CLASS; WHITE. FOR Monday. Call mornings or evenings. 3526 Indiana-av.

LAUNDRESS—GOOD. ALSO PANTRY GIRL. Mercy Hospital, 26th and Prairie-av.

MAIDS—TWO; ONE GENERAL HOUSEWORK; one for cooking; must be good cook; care of children. Telephone at once Hinsdale 610 for appointment.

MAID—FOR GENERAL HOUSEWORK; GERman preferred; must be experienced; references. 5745 Pine Grove-av., 2d flat.

NURSE—GIRL, TO ASSIST WITH BOY 18 MOS. with experience; references required; good home to right party. 6018 S. Park-av., 3d apt. Phone Normal 220.

NURSE—ELDERLY WOMAN; $5; REFS. 449 Racine-av., 2d apt. Tel. Edgewater 9154.

PANTRY GIRL—TO BE CLEANING; PERMANENT position; hours 8:30 a. m. to 5:30 p. m. Apply Fostoria Glass Co., 509 Marquette-Temple.

WOMAN — STRONG, WILLING, FOR KITCHEN work in summer resort; state wages wanted. Apply PETER C. JOHNSON, Ingleside, Ill.

WOMAN—AN ELDERLY WHITE, TO DO work in small country house; board and room furnished. Apply 825 S. Ashland-blvd.

WOMEN—FOR GENERAL HOUSEWORK; good home and wages. 1243 Michigan-av.

Professions and Trades.

ALTERATION HANDS — THOROUGHLY EXPERIENCED ON LADIES' HIGH CLASS READY TO WEA

BOARD AND LODGING—HOTELS.

EQUAL ACCOMMODATIONS AT MUCH LESS RATE THAN DOWNTOWN.
Pass Cottage Grove trolley to door of either hotel.
DREXEL ARMS HOTEL—TEL. DREXEL 9074.
Drexel-blvd., Oakwood-blvd., Cottage Grove-av.
Every room has new furnishings; boulevard outlook; large closets, electricity, telephone, pure natural sulphur water, lavatory or private bath; $1 to $5 DAY, $6 up WKLY. Popular priced cafe.
HOWARD WITCHMERE—TEL. CALUMET 1008.
Indiana-av. and E. 18th-st. 150 clean, comfortable outside rooms; private baths; running water; transient patronage. 75c to $1.50 DY.; $5 up WKLY. Moderate priced cafe.

HOTEL DEL PRADO. ON THE MIDWAY-blvd. and Jackson Park—H. H. McLEAN, Manager. Phone Hyde Park 2410. 400 rooms, with bath. Only 12 minutes from heart of the city on the Illinois Central express.

RATES AMERICAN PLAN.
Magnificent location. Good service.
You will like this hotel, because everybody does.
Come out and see it.

HOTEL PLYMOUTH. THE ONLY HOTEL OF its kind north of the loop.
Just completed; 104 rooms, with all 1913 modern improvements, a 11 handsomely furnished suites, best trans. in city; 1 blk to Wilson exp., N.W.L.
Residential and Transient.
6760 EVANSTON-AV.
GEWATER 9200.

HOTEL LA SEVRAIN. ELECTRIC LIGHT THROUGHOUT; rooms single or en suite; overlooking lake; American plan; $3-$15 per week; European $1 per day and up; weekly and monthly rates; phone in every room; elevator service day and night; L. C. and surface 1 block; 10 min. ride to bus. center.
8595 ELLIS-AV. J. O'DONNELL, Prop. Douglas 7100.

PEOPLE WHO APPRECIATE GOOD LIVING and beautiful surroundings will find
YORK MANOR,
ELMHURST, ILLINOIS,
an ideal home, summer or winter.
A. H. FISCHER, Mgr., Phone Elmh. 123 J.

PEOPLE WHO APPRECIATE good living and beautiful surroundings will find YORK MANOR, ELMHURST, ILLINOIS, an ideal home, summer or winter. A. H. FISCHER, Mgr. Phone Elmhurst 123 J.

NEW BRADFORD HOTEL, 50TH AND MICHIgan; office, dining room, barber shop on main floor; 200 elegantly furnished rooms, $3 to $8 week, $1, $1.50-$2 per day. Every room outside windows and telephone; good service; two passenger elevators. Fireproof. Phone Douglas 8691.

EASTWOOD HOTEL. 4044 SHERIDAN-RD; Wilson-av. exp. sta.; facing bathing beaches; rooms single or en suite; private baths; spring water; porches. Tel. Edge. 3197.
American plan.

BOARD AND LODGING—SUBURBAN.

QUIET HOME FOR FEW PEOPLE—NORTH shore, 15 miles out; fresh eggs, milk, and vegetables; home cooking; bathing, boating, tennis. Address Box A 4, Kenilworth, Ill. Phone Wilmette 624.

BOARD & LODGING—MISCELLANEOUS.

SEMI-INVALID, WISHING MODERN HOME out of city for summer write MRS. T. A. BEEBE, 1046 E. Oak-st., Kankakee, Ill.

TO RENT—HOUSES—SOUTH.

TO RENT—KENWOOD HOME—663 E. 50TH-PL.; $83.33 per month; big garrain.
10 r.; detached; very fine throughout; lot 62x125; 3825 Drexel-blvd.; fine 12 rm. modern residence with garrage in rear; new front porch; lot 62x125; for rooming; $76.
ROBERT SCHENCK & CO., 4801 Drexel-blvd.

TO RENT—
4413 ELLIS-AV.
8 STORY, STONE FRONT, 10 ROOMS, 3 BATHS; GOOD LIGHT; RENTAL $70.00.
PEABODY, HOUGHTELING & CO.,
106 S. LA SALLE-ST.

TO RENT—5-RM. MODERN BUNGALOW, 9 RM. SEMI-detached brick house, convenient to U. of C., Jackson Park and I. C. express trains; rent moderate. Hyde Park 2196.
AUSTIN H. PARKER, 57th-st. and Jefferson-av.

TO RENT—2007 PRAIRIE-A., 11 ROOM, stone front; rent, price $75.00. 11 ROOM, 3223 South Park-av.; 10 room, stone front; (h.; $45.00.
DUFF & MASSEY, 8 S. Dearborn-st. Central 6819.

TO RENT—IN NEW 31ST-ST. DISTRICT—Large 20 room house, for roomers and dining room; steam heat; low rent; 10 yrs; term lease. 2967 Park-blvd. Phone Main 120.

TO RENT—NEW 5 ROOM BUNGALOW, $30. Rent applies to purchase.
JOHN F. EBERHART & SONS.
8555 W. 63d-st.

TO RENT—STEAM HEAT 9 ROOM HOUSE; newly decorated; $40. 3923 Groveland-av.

TO RENT—HOUSES—NORTH.

TO RENT—16 CHALMERS-PL.; 11 ROOMS, 2 baths; private residence; $60.
OGDEN, SHEETS & CO., 102 N. Clark-st.

TO RENT—FINE 8 ROOM RESIDENCE; WITH or without garrage; near lake. 828 Wilson-av.

TO RENT—HOUSES—WEST.

TO RENT—OAK PARK HOUSES ON ALL THE our list of exclusive offerings. FRANK H. JUNE, 208 South-blvd. Tel. Oak Park 73. Established 23 years.

TO RENT—LARGE SUNNY 6 ROOM REAR cottage; $12. 1916 Fulton-st. No. 6 grown people.

TO RENT—HOUSES—SUBURBAN.

TO RENT—MAYWOOD HOUSES—MODERN 8 room house, large lot; $70. Modern 7 room house, large lot, $25. Garden, fruit, poultry shed.
MAYWOOD LAND ASSOCIATION.
Tel. Main 664. 192 N. Clark-st.
Main 664. Office 17th-av. and Madison-st.
Open Saturday and Sunday.

TO RENT—WILMETTE—8 ROOM MODERN house, near "L" terminal; $30 mo.
10-room modern, 6 rooms, two baths, hot water heat; garage, $85 mo.
GUINTLAN & TYSON, 40 N. Dearborn-st., or 1164 Wilmette-av., Wilmette. Open every day except Sunday.

TO RENT—NORTH SHORE HOUSES.
Wilmette to Lake Forest.
Furnished, unfurnished. Get our list.
MURRAY & TERRY, Renters, 40 N. Dearborn.

TO RENT — NORTH SHORE, EVANSTON; TO very attractive furnished and unfurnished houses; PLOTTS, 35 N. Dearborn-st.

TO RENT—HIGHLAND PARK, ILL.—BEAUTIful 6 r. cottage, 1 block from Johns-av. and Moraine-rd. H. PALMER, Phone Highland Park 716.

TO RENT—8 R. COTTAGES; $18 AND $20; 7 R. modern cott., on three acres; large house, barn, fruit; $35; furnished 8 r. house. ROATH, Lombard.

TO RENT—FURNISHED HOUSES.

TO RENT—AT GLENCOE; FINE LOCATION; large grounds; 10 rooms, 3 baths; garage; vegetable garden; for summer(2 months) rent $400. Address Box A 566, Tribune.

TO RENT—6 ROOM NICELY FURNISHED house on 25 foot lot; with lawn, vegetable and flower gardens, for $125.00 for the period from June 9th to Sept. 9th. 924 Wenonah-av., Oak Park, Ill.

TO RENT—WOODSIDE, SIX ROOM, NICELY furnished modern house. June 1st until September, 6 mos. Phone Harrison 102

TO RENT—FURNISHED, FURNISHED 10 room house. June 1 to Sept. 15; fine yard and porches; $50 per mo. 4607 N. Paulina-st. Edgewater 1200.

TO RENT—WELL FURN. 8RM. HOUSE; MOD. 6625 Woodlawn-av.

TO RENT—6 RM. FURNISHED HOUSE BIRCH wood, near L. W. station and lake; July-Aug. rent, $300. Address V 299, Tribune.

TO RENT—SUMMER RESORTS.

TO RENT—MACKINAC ISLAND, MICH.; SEAson; nicely furnished private home; colonial house, stables, maid's house; glass enclosed beach house; new; 10 acres grounds; west shore; reasonable rentals. H. D. MILES, Owner, Kenilworth, Ill.

TO RENT—A LAKE COTTAGE. DO YOU WANT to rent a furnished 8 room cottage and garden planted, pleasantly located, near Brandywine lake, 45 mile from Pine Grove station, from May 16 to Sept. 15 for $75? Address FRED W. STARKS, Pine Grove, Mich.

TO RENT—FOR THE SEASON, NINE ROOM bungalow, launch and garrage, at Lake Bluff. For particulars inquire C. H. W., 827 Cass-st., Milwaukee.

TO RENT—FURNISHED COTTAGES; SEASON or $8 week; on beautiful lake near Benton Harbor; fishing, bathing, free camping sites, to large crowds. TARR AGENCY, 122 Van Buren-st.

TO RENT—ARTISTIC BUNGALOW OF 10 RMS., on Lake Michigan, completely furnished, piano, bath and shower, fireplaces; from May to Oct., $260. Phone Hyde Park 5296.

WANTED—AT SUMMER RESORTS.

WANTED—TO RENT—FURNISHED COTTAGE on lake near Chicago. MISS MANGAN, 423 S. Dearborn-st.

TO RENT—FLATS—SOUTH.

TO RENT—MODERN, UP TO DATE APARTments of 5, 6, 7, and 8 rooms each; choice location; near carline; concessions; Park. PETER NILAND Jr. & CO. 63d-st. and Jackson Phone Hyde Park 1826.

TO RENT — DESIRABLE 4, 5, AND 6 ROOM apartments on Forrestville-av.; good transportation; rent $37.50 to $60.
Busch Constr. Co., 535 E. 47th-st. Oak. 316.

TO RENT—5448 MONROE-AV., 6 ROOMS, Choice 6 room apartment on 3d floor... all outside, light rooms; very choice.
HENRY G. WILLS & CO., 25 N. Dearborn-st. $49

TO RENT—2618 WABASH-AV., NICE 6 ROOM flat; 3d floor; colored; $25.
Central 997. J. C. McCORD & CO., 115 S. Dearborn-st.

TO RENT — 6615 MONROE-AV., 6 ROOMS, 2d & 3d flats; 8 room apartments; decorated to suit; $13 to $22. HOLTON, SEELYE & CO., 140 S. Dearborn-st.

TO RENT—3 AND 4 ROOM FLATS, MADISON-av. and 59th-st.; steam, hot water, gas ranges; price $15 and $18. HOPKINS & LUTHER, 1402 W. 63d-st.

TO RENT—4721 LANGLEY-AV., 8 ROOMS; large and light; steam heat; hot water; polished floors; strictly modern.

TO RENT—$40, 6 R. 2D F. P. PORCH. 3008 Calumet-av. outside. 5 R., first f., n. porch. 6021 Prairie-av.

TO RENT—$55; EXCEPTIONALLY FINE 8 room 2d flat, 6432 Monroe-av., Ill. Cent., elev., close to Jackson park golf links.

TO RENT—5314-5 BO. PK., FACING WASH. PK. 6 Ken. 3766

TO RENT—3 AND 4 ROOM FLATS, HEATED. 5726 Drexel-av.

TO RENT—BLVD., N. E. COR. 66TH AND INside-av., 6 r., steam flat; $29. Fine bldg.; snap.

TO RENT—3737 LANGLEY-AV., BARGAINS; 4 rm. flats, $17.50 to $25; light, airy, steam etc.

TO RENT—TWO 5 RM. FLATS, 5620-22 MICH.-av.; modern; glass porch; $46. Calumet 4068.

TO RENT—6601 KIMBARK-AV., 2D FLAT, 6 rooms; modern; corner flat; nr. I.C. and L. exp.

TO RENT—714-716 SHERIDAN-RD.
Should be seen to be appreciated; fine 6 room apartments, 2 baths, sun parlors, sleeping porches, large rooms, modern equipment; high class in every particular. One block from lake and convenient to Sheridan express station and elevated.
W. K. YOUNG & BRO., AGENTS.
4601 Sheridan-road.

TO RENT — 5600 WAYNE-AV. 1ST AND 2D, $40.00.
5600 Irving Park-blvd., 6 r., 1st, $38.00.
5440 Winthrop-av., 1st and 2d, 5 r., porch, $45.
5621 and 3 Winthrop-av., 2d, 6 r., 2 baths, sun parlor, $36.00.
923 Ainslie-av. 2d, 7 r., baths, $65.00.
R. E. Dept. THE EDGEWATER BANK
Edge. 985. 5545 Evanston-av.

5 and 6 Room Apts.
ONLY $50.00.
LIBERAL CONCESSIONS.
New bldg., private porches; strictly modern; beautiful fixtures; large rooms; very light. Finest in Edgewater.
BALLARD, ROWE & WHITMAN,
Edgewater 1217. 5018 Evanston-av.

TO RENT—
5231-3 MICHIGAN-BLVD., 5 rooms, 2 baths, front and rear porches; like 4 homes; $100.
4900 MICHIGAN-BLVD., 3d, corr., 6 room apt.; new, 2 baths; large front porch; $70.
4564 MICHIGAN-BLVD., 7 room 2d apt.; large front porch; $55.
5043-5 MICHIGAN-AV., 6 rooms, 2 baths, front porch; 2d floor; $35.
5700 MICHIGAN, 6 room corner apts.; sun parlors; 2 baths; $67.50.
J. O'BRIEN & CO., 330 E. 51st-st.

TO RENT—BY
BURHANS, ELLINWOOD & CO.,
25 N. Dearborn-st.
MODERN APARTMENTS.
4482 Calumet-av., 2d, 4 rooms.....$37.50
4426 Grovesand Park, 2d, 6 rooms.....51.50
5339 Madison-av., 1st, 7 rooms.....45.00
5357 Madison-av., 3d, 7 rooms.....42.50
5357 Prairie-av., 3d, 4 rooms.....45.00
5159 Prairie-av., 2d, 4 rooms.....35.00
7338 Palmer-av., 2d, 5 rooms.....55.00
5900 S. 70th-st., 2d, 6 rooms.....42.50

TO RENT—DREXEL-BLVD. AND 45TH-ST.
splendid new apartment of seven rooms, with two baths each.

814 E. 45th-st., 3d floor, 7 rooms.....$ 60.00
816 E. 46th-st., 1st floor, 7 rooms.....57.50
824 E. 45th-st., 1st floor, 7 rooms.....57.50
4454 Drexel-blvd., 1 floor, 7 rooms.....50.00
4458 Drexel-blvd., 1st floor, 8 rooms.....50.00
4458 Drexel-blvd., 3d floor, 8 rooms.....100.00
This building is located in Chicago's most exclusive district. Service first class in every respect. Fine new garage in rear of building. Apply to janitor at building or
R. F. SCHENCK & CO., Agents.
4801 Drexel-blvd. Oakl. 1122

TO RENT—MODERN APARTMENTS—
SPECIAL CONCESSIONS.
S. w. cor. Michigan-av. and Garfield-blvd., new bldg., elegant and artistic, 3 and 4 rooms, $35.

N. w. cor. Indiana-av. and 60th-st., elegant location, 4 rooms, rent $35.

N. e. cor. Indiana-av. and 57th, 4 and 5 rooms, front porches, etc., $35 and up.

N. w. cor. Michigan-av. and 57th, elegant 4 and 5 rooms, $35 and $40.
W. K. YOUNG & BRO., 6300 Indiana-av.

NEW
APARTMENTS
TO RENT—1549-51 E. 66TH-ST., BEAUTIFUL new 7 rm. apartments, overlooking Jackson Park; sun parlors, 2 baths, finished throughout in mahogany and hardwood; every room outside; conveniently located to all transportation; 2 blocks to I. C. & S. S. "L"; $65-$70 per month. JAMES G. BARSALOUX, 63d and Washington. H. F. 10.

TO RENT—NEW 3 ROOM APARTMENTS, EQUAL TO 4 AND 5 ROOMS.
CAN BE SEEN EVENINGS.
Private porches, all wall beds, complete living rooms, dining rooms, full size kitchens, dressing rooms, very handsome decorations; ½ block from Kenwood elevated; $25 up. Janitor on premises.
THE GLENCADER, 4021-4029 Ellis-av.

TO RENT—IN KENWOOD—
Elegant 7 room, east front APARTMENT. COMMANDING A FULL VIEW OF THE LAKE. A BLOCK AWAY, in the best residence section of Kenwood, south of 47th-st. Large living room, attractive dining room; all outside light; in a high location. Nothing behind the South Side at $70.
W. K. YOUNG & BRO., 47th and Lake-av.

TO RENT—GEORGIAN COURT, 5TH-ST. CORNER 5th-av. and Indiana-av., strictly modern and up to date 4 and 5 room apartments, conveniently located to Washington Park and L. S. & M. S. express. Will decorate to suit. Prices $37.50 to $47.50.
63d and Washington-av. JAMES G. BARSALOUX.
Hyde Park 10

TO RENT—GEORGIAN COURT, N. E. CORNER 5th-av. and Indiana-av., strictly modern 4 and 5 room apartments, conveniently located to Washington Park and L. S. & M. S. express. Will decorate to suit. Prices $37.50 to $47.50.
JAMES G. BARSALOUX,
63d and Washington
Hyde Park 10

TO RENT—N. W. COR. INDIANA-AV. AND 57th-st. 6 and 7 rm. flats, steam, $37.50 to $40.00.
13 E. 56th-st., 4 rooms, steam, $26.00.
8556 Ellis-av., 6 rms., steam, $42.50.
DUFF & MASSEY, 8 S. Dearborn-st. Central 6819

TO RENT—4 ROOM MODERN FLATS, IN NEW court building, 6760 and 6764 Michigan-av.; all latest conveniences; excellent light; $26.50 and $30.
ACKLEY BROS., 61st and Prairie.
Phone Wentworth 663.

TO RENT—2d FLAT, 4002 CALUMET-AV., 5 rooms; $18 per mo.
4 room flat, 2 E. 56th-st.; $20 per mo.
Store, 1206 E. 55th-st.; $40 per mo.
STAFFORD, 1187 E. 55th-st.

TO RENT—5RM. FLAT IN EXCELLENT LOCAtion East End Parkway, 4 blocks to Jackson Park; 2 baths; beautiful sun parlor; 2 open fireplaces; concessions; MURDOCK, JAMES & CO., 17 N. La Salle-st. Franklin 1788. Main 4606.

TO RENT—4457-59 LAKE-AV., NEW BLDG., 5 now, $65; $67.50; concessions if taken at once; L. M. SMITH & BRO., 1710 Chamber of Commerce.

TO RENT—MODERN FLATS, 3 TO 6 ROOMS, IN-quire 3d floor, 3333 Grove-av.

TO RENT—6 ROOM FLAT, 3D FLOOR, IN-quire 3d floor, 3333 Grove-av.

TO RENT—WABASH AND 53d-st.; office 28 E. 53d-st. Within walking distance of business district. Phone Cal. 1172.

TO RENT—ROOM, STRICTLY MODERN, 603. 609 Woodlawn-av. Key upstairs; rent reduced; reduced to $45 and $40; beautiful private park. See janitor.

TO RENT—3726 EVANS-AV., 5 ROOM HIGH basement flat, newly decorated, 3d floor; $30. Chicago, Lake Shore and Pennsylvania; nothing like it in the land. Investigate.

TO RENT—CHOICE MODERN APARTMENTS—
1045 E. 56th-st., 6 rooms, 3d floor.....$35
1045 E. 56th-st., 6 rooms, 3d floor.....30
TO RENT—7621 GREEN-ST., AUBURN PARK, 6 rooms, 2d flat, steam heat, hot water, modern, new, all large airy rooms; front and rear porches; $40.00.

TO RENT—2404 INDIANA-AV. NICE 7 ROOM flat; stove heat; $22.50 per month.
J. C. McCORD & CO.
Central 997. 115 S. Dearborn-st.

TO RENT—MODERN 4 ROOM FLATS, 5658-60 56TH-PL., NR. SO. PARK; RENTAL $25.50 E. GOOD LOCATION; FINE TRANSPORTATION.
WILLIAM A. BOND & CO., 25 N. Dearborn-st.

TO RENT—2 AND 3 ROOM APTS., NEW BLDG., bachelors. See agent on premises; excellent for women. MAHLEY & BROTHER [H.], Marquette Bldg.

TO RENT—5 ROOM FLAT, 3D FLOOR, RAVENSwood; rent $25.50. 4 rooms, 1st floor, $20.50. Apply 1st floor

REAL ESTATE FOR SALE.
CENTRAL.

FOR SALE—BARGAIN IN NEW BUSINESS district; northwest corner Wabash-av. and 22d st., building 100 old improvements; price $24,000. H. J. COLEMAN & CO., 79 W. Monroe-st.

Ft. Oakland 56. $720 Base-st.

FOR SALE—OR EXCHANGE—60Xl06, DOWN-town property; price $50,000; mortgage $30,000. Want clear improved or vacant for equity. WM. R. MULHOLAND & CO., 30 N. La Salle-st.

FOR SALE—WABASH-AV., N. OF 22D, OVER 70 ft. frontage; this buildings worth $100,000 thrown in; all for $125,000; pays 7% and steadily increasing. JOHN WAIN, 35 N. Dearborn.

FOR SALE—
MADISON-ST., EAST OF HALSTED.
BOWES REALTY CO., 30 N. La Salle-st.

APARTMENTS—SOUTH SIDE.

FOR SALE—
Real bargain—2 st., store, cor. 67th, nr. Cottage Grove-av.; furnace; oak; price $7,500; inc. $1,200; will take 2d mtge.
13 rm. flat, $2175. Wentworth-av., nr. 67th-st., steam, e. l., oak; large barn; $8,500.
2 fl., brk. and stone, Indiana-av., nr. 46th-st., steam, e. l., oak; rental $1,100; price $9,000.
6 rm. cottage, 67th-st., facing Ogden Pl.; furnace; gas, bath; large basement; $4,500.
Many other choice pieces of S. S. prty. A call will convince you.
McMAHON & HOBAN, 30 N. Dearborn-st.

FOR SALE—OWN WASHINGTON-AV.; MUST sacrifice this fine new brick 2 flat for quick money. A nice home and income; 4 and 5 rooms; hardwood; modern plumbing. See it and make offer this week. Less than $2,000 cash needed.
J. B. PAINE, 5 N. La Salle-st.

FOR SALE—THREE FLAT, NEW BLDG., LOT 40x125; 6 rooms, 2 baths, front porch; rental $1,200; price $11,000; mtge. $5,500. GRAPPERHAUS, RUSSELL & CO., 1346 E. 63d-st. Tel. Hyde Park 2076.

FOR SALE—NEW SIX FLAT BLDG., 5 AND 7 rooms, 2 baths; sun parlors; rental $1,600; price $17,000; 5% per cent; price $33,000. GRAPPERHAUS, RUSSELL & CO., 1346 E. 63d-st. Tel. Hyde Park 2076.

FOR SALE—FLATS NEAR CHICAGO UNIVERsity, $6,500 00; KIMBARK-AV., SO. OF 57TH; 2 FLAT BRICK; 5-6-6; steam heat; gas; finest location; bargain. [L] W. A. BOND & CO., 25 N. Dearborn-st.

FOR SALE—ELEGANT APT., ALWAYS WELL rented, but have never been able to raise rent; nothing better in Chicago; personal buyers; personal interview only; no commission. Drexel 5096.

FOR SALE—A SNAP IN NEW 6 FLAT BLDG. in Wash. Pk. addition; private front and rear porches; annual rental $5,300; price $41,500. This bargain will have to be seen to be appreciated. Address D S 445, Tribune.

FOR SALE—NEW 6 FLAT BUILDING, PRICE $18,000; mortgage $12,000, 5 years; only $6,000 needed; well located. JAMES W. HARPER, Jr., First Natl. Bank Bldg. Randolph 1027.

FOR SALE—ONE OF THE BEST S. H. BRICK 2 flat buildings on the blvd. in Hamilton Park; best class of flats in the city. D. D. MACKAY & CO., 522 W. 69th-st.

FOR SALE—6235 INDIANA-AV., DETACHED 2 story and basement, bedford stone front, 8, 7 and 4 rooms; hot water heat; a bargain for quick cash deal. Tel. Normal 1178.

FOR SALE—BARGAIN—
2 flat, Washington Park Sub.; modern; light; $7,000. For quick deal.
S. F. SCHRODER & CO., 837 E. 63d-st.

FOR SALE—OR EXCHANGE — NEW 24 FLAT building, Michigan-av.
WM. H. SPHREYS & CO.,
928 National Life Bldg.

FOR SALE—SNAP—16 FLAT BUILDING IN Woodlawn-near L. C.; yearly rental $4,000; price $25,000; terms if necessary. C. R. GLESON, owner, 3032 E. 43d-st.

FOR SALE—$3,500 BUYS EQUITY IN 3 FLAT bldg.; good location in Woodlawn; pays 21.200% mortgage $5,000. Very desirable.
MARK R. KIMBALL, 9 S. La Salle-st.

FOR SALE—OR EXCHANGE—NEW, UP TO date, brick 2 flat bldgs.; steam heat; best location and transportation facilities. By owner, 2d flat, 722 W. 66th-pl. Tel. West. 8681.

FOR SALE—STONE FRONT 2 FLAT ON VINcennes-av. near L; cottage in rear; furnace heat; rent $900; special terms. THOMAS W. REILLY, 1417 City Hall Sq. Bldg.

FOR SALE—47TH, NEAR VINCENNES, 3 FLATS brick; rents $1,170. GREAT BARGAIN.
CHESHIRE & SHOTWELL, 4004 College Grove.

FOR SALE—MOD. 6 FLAT BLDG. IN WOODlawn; 6 and 7 rms.; sunlight in every rm.; lot 20x134; rental $1,779; price $11,500. Midway 4844.

FOR SALE—2 FLAT FRAME; FINE CONDItion; rents for $35 mo.; lot alone worth $2,500; big bargain; $3,800. Owner, 2d flat, 839 E. 70th-st.

FOR SALE—3632 WENTWORTH-AV., 4 FLAT brick building; a bargain; terms to suit. GEISE, 3530 Wentworth-av.

FOR SALE—16 PER CENT NET INVESTMENT; 3 flats, 5 rooms; 2 flats, 6 rooms; rents $2,160; bargain. Address B H 220, Tribune.

FOR SALE—ONLY $18,500; MODERN 6 FLAT bldg., near park and boulevard; rent $3,060.
HARRY C. COE, 1454 E. 55th-st.

FOR SALE—2 FLAT BRICK, ENGLEWOOD; nonresident; leave town Monday. Lincoln 8221.

APARTMENTS—NORTH SIDE.

FOR SALE—
North Edgewater 6 flat, 2-5 and 4-6 room flats, front porches; mtge. $13,000; rents $3,400 per year; price $25,000; might shade, as party is leaving the city.
HENRY E. STRASSHEIM & CO.,
5026 Evanston-av. Tel. Edgewater 3904 and 8302.

FOR SALE—3 FLAT, RETA-ST.; RENTS $900; steve heat; price.....$8,500
Three flat, Willard-av., near west front, 50 ft. lot; rents $1,452; stove heat; price.....$9,500
Twelve room house, Sheffield-av.; hot water heat; 60 ft. lot; garage; bargain.....$7,750
CYOR & WEBSTER, 1626 Larrabee-st.

FOR SALE—
Beautiful Rogers Park; new, modern 2 apt. bldg.; large lot; h. w. heat; priv. porches, wall safes; unobstructed view; must be sold at once; $2,000 less than cost; bargain. [L] W. A. BOND & CO., 25 N. Dearborn-st.

FOR SALE—ELEGANT APT., ALWAYS WELL rented, but have never been able to raise rent; nothing better in Chicago; personal buyers; personal interview only; no commission. Drexel 5096.

FOR SALE—A SNAP IN NEW 6 FLAT BLDG. in Wash. Pk. addition; private front and rear porches; annual rental $5,300; price $41,500. This bargain will have to be seen to be appreciated. Address D S 445, Tribune.

FOR SALE—NEW 6 FLAT BUILDING, PRICE $18,000; mortgage $12,000, 5 years; only $6,000 needed; well located. JAMES W. HARPER, Jr., First Natl. Bank Bldg. Randolph 1027.

FOR SALE—ONE OF THE BEST S. H. BRICK 2 flat buildings on the blvd. in Hamilton Park; best class of flats in the city. D. D. MACKAY & CO., 522 W. 69th-st.

FOR SALE—6235 INDIANA-AV., DETACHED 2 story and basement, bedford stone front, 8, 7 and 4 rooms; hot water heat; a bargain for quick cash deal. Tel. Normal 1178

THE CHICAGO DAILY TRIBUNE

REAL ESTATE FOR EXCHANGE.

Apartments.

WANTED—CLEAR VACANT OR IMPROVED for $7,000 equity in elegant modern detached 6 flats, south of 57th-st.; 8 rooms, 2 baths; rents $2,820; lot 80x125; mtg. $12,000. Address B N 478, Tribune.

HAVE ELEGANT 12 AND 24 FLAT BUILDINGS on North Shore; will accept vacant as part payment. Write full particulars of what you have. INTERNATIONAL SAVINGS BANK, Clark and Division-sts.

HIGHLY LOCATED ROGERS PARK 6 APT. bldg., 4 rm. porches, two baths, near N. W. "L"; rents $5,200; will exchange $15,000 equity for good clear improved or vacant. Address D S 358, Tribune.

TO EXCHANGE — VERY MODERN 3 FLAT, brown stone front building, N. Lincoln Park and N. W. express; price $12,000; rents $1,400; steam heat; want 1 or 2 flat building north if Diversey. NICHOLS BROS., 3842 Clarendon-av.

TO EXCHANGE—Equities in new 2 flats and apartment buildings; also 2d mortgages for good vacant. EDWARD A. EGGERT, Phone Ran. 4911. 801 Harris Trust Bldg.

TO EXCHANGE—15 FLAT, STOVE HEAT; 8 years old; rent $4,150; mortgage $21,000. Want Kenwood or Hyde Park 3 to 12 flat bldg. New bldgs. only. Address D S 219, Tribune.

TO EXCHANGE—NEW 37 APARTMENT BUILDing, North Side; rents $17,900; price $145,000; wants vacant or old improved property; will arrange mortgage to suit. Address F D 339, Tribune.

TO EXCHANGE—NEW 6 FLAT BUILDING, screened in front porches, near Sheridan-road L station; price $34,500; prefer vacant or small farm. NICHOLS BROS., 3842 Clarendon-av.

TO EXCHANGE—NEW 20 FLATS, 3 STORIES, corner, Rogers Park; rentals $13,400; mtg. $53,000; steel residence, North Shore. CORBIN WENZEL, 6220 Evanston-av.

GREAT BARGAIN—GOOD 2 FLAT BLDG.; furnaces. Want farm. J. C. Ficklin, 54 W. Randolph-st.

EXCHANGE—MODERN 15 FLAT BUILDING; rents $5,200; mtg. $20,000; want a farm for own use. Address D F 462, Tribune.

EXCHANGE — 31 APARTMENT BLDG.; MTGE. $35,000; rent $4,200; price $65,000; a bargain for a quick deal. Address D S 204, Tribune.

TO EXCHANGE — [2] STOVE HEATED FLAT buildings and cash for high grade 6 flat equity. W. H. HULBERT, 21 N. La Salle-st.

Business Property.

FOR EXCHANGE—75X150 FEET, CLEAR, VACant on Sheridan-road, 35 feet south of Albion-av.; cost, each; only ¼ block north of Hayes-av. N. W. "L" station. This is the best business vacant on North Side. Will double in value in 2 years. Want a business apartment building for it. B. J. GLASER (OWNER), 3644 OGDEN-AV.

FOR EXCHANGE—WANT CLEAR FARM OR South Side residence for brick two stores and 4 flats, heated building, with frame residence adjoining, on car line, near South Side boulevard; incumbrance $12,000. Address D T 204, Tribune.

MODERN SPRINKLED FACTORY BRICK building; well rented; equity $35,000; yields 10%; take vacant or improved. BECKER & BANNER, 9 S. La Salle, Cent. 48.

Farms and Acres.

TO EXCHANGE—51 ACRES, ALLEGAN CO., Mich., 2 mi. of Glenn; 15,000 bearing fruit trees; good bldgs.; 3¼ mi. Lake Michigan frontage; price $10,000; for good 8 flat. WM. C. VAN GILDER, 801, 25 N. Dearborn.

TO EXCHANGE—80 ACRE IMPROVED FARM near Muskegon, Mich., on automobile road. All farm implements, live stock, personal property, in good buildings. Price, $4,500, clear. Want 2 flat in Chicago. REAL ESTATE CLEARING HOUSE, 20 S. La Salle-st.

WANTED—$500,000 INCOME PROPERTY FOR 20,000 acres timber and cleared, Florida. Smaller Georgia tracts for clear and incumbered income. Address D S 222, Tribune.

WANTED—VACANT SUITABLE OR RIPE FOR investment building. Offer highly improved 160 ac. farm in Lake County, Calif.; price $16,000, clear. Address D S 143, Tribune.

EXCH.—113 A. FARM, TEXAS RIDGE, FOR 2 FL. bldg.; good corn and fruit land; good improvements. LUNDQUIST, 1628 Irving Park-blvd.

WE HAVE SOME SPLENDID CLEAR MICHIgan farms to exchange for cottages and 2 flats. FLETCHER & CO., 153 W. Randolph-st.

LARGEST DEALER IN IMPROVED FARMS FOR Chicago income property; for exchanges mail farm details. C. W. MILLS, 9 S. La Salle-st.

GOOD 80 ACRE FARM—STOCK AND TOOLS; will exchange. J. M. GAGE, Mauston, Wis.

Houses.

WILL EXCHANGE FOR GOOD VACANT PROPerty, all or part of a $2,500 equity in a new, up to date 6 room residence in Oak Park; exterior finish, frame and stucco; interior of hardwood; with future heat, gas range, refrigerator, console, electric fixtures, tile bath; lot 50x125; price $5,000. In reply please give location, size, and price of vacant; no agent. Address D S 215, Tribune.

TO EXCHANGE—200 LOTS IN SUBURB ADjoining Chicago, worth $40.00; clear, sewer and water; will trade into good acres along line of railroad and assume reasonable incumbrance. E. A. CUMMINGS & CO., 46 N. Dearborn-st.

TO EXCHANGE—GENTLEMAN'S COUNTRY place, west of Chicago, 5 acres; consisting of 12 room modern residence, barns, outhouses, etc.; grounds; are covered with luxuriant shrubbery, fine trees, etc.; $50,000; for Chicago property. Address B K 288, Tribune.

FOR EXCHANGE—ARMOUR-AV. BRICK COTtage mtge. $700, due 3 yrs. 6%; price $1,500. FRANK J. COMEY, 36th-st. and Indiana-av.

Miscellaneous.

TRADE THE REAL ESTATE YOU DON'T want for what you do want. We can match any proposition you may make. Get a list of our city and country property now for offers. LUGUID & CO., 30 N. Dearborn. Central 4487.

TO EXCHANGE—WHAT HAVE YOU IN A FARM or old improved to exchange for well located income property? We can match any size deal. Send us complete details. O. C. HAGEN & CO., 644 TITLE AND TRUST BLDG.

FARMS FOR CITY PROPERTY. CITY PROPerty for farms. If you have exchange, we can match nearly anything. WM. C. VAN GILDER, 25 N. Dearborn-st.

HAVE $5,000 VACANT WORTH $5,000 AND cash for mod. N. W. 8 apt. bldg. up to $16,000. ERNST STOCK, 303 W. Division-st.

20 ACRES INSIDE CITY LIMITS TOLEDO O., $10 000, clear, for Chicago. Randolph 5625.

TO LEASE AND WANTED TO LEASE.

TO LEASE—CLARK ST., NR. INDIANA; OTHER N. S. lots; long term. Address D D 402, Tribune.

REAL ESTATE LOANS.

SECOND MORTGAGE LOANS MADE ON IMproved property; quick action and courteous treatment assured. H. EHERMAN & COMPANY, Randolph 5588 9. 1051 First Nat'l Bank Bldg.

2D MORTGAGE LOANS MADE ON COOK CO. real estate. Will 24 hours; low rates; easy payments. DUFF & MASSEY, Investment Mortgage Bankers. Room 907, 8 S. Dearborn-st. Central 6819.

CENTRAL REAL ESTATE LOANS MADE without commission; no agents. NORTHWESTERN MUTUAL LIFE INSURANCE CO., William Scott Bond, Special Loan Agent, 25 N. Dearborn-st.

WE WILL BUILD FOR YOU AND LOAN YOU 10% to 50% on the value of the lot and building. G. H. GOTTSCHALK & CO., 9 W. Washington-st. Tel. Rand. 2078.

SPECIAL FUND—WM. M. ROBERTON, $5,000 to $200,000. 9 S. LA SALLE-ST.

Loans on apartment and business property. Randolph 78. —Phones— Central 1778.

MONEY TO LOAN ON CHICAGO IMPROVED property up to 60%; rates 5 and 5½%; answer R 24 hours. Randolph 2000. WILLIAMS & MICHAELS, 74 W. Washington-st.

WE HAVE SOME SPLENDID VACANT PRODUCE AN INCOME. We will lend you money, furnish plans and finance the construction of any kind of building. JOHNSON & COOLIDGE, 2325 W. Madison-st.

$500 TO $10,000 TO LOAN ON WEST SIDE REAL loans. We handle our own funds. Building loans. Prompt action. Money waiting. HENDELL & CO., Madison and Ashland.

CURRENT RATES—1ST MORTGAGE SECURity. Building loans a specialty. Preservement privileges. Prompt, courteous service assured. O. H. SCHNEIDER & CO., 10 S. La Salle-st.

NO COMMISSIONS. NO DELAYS—LOANS ON vacants, improved property, building loans. Interest and adolph 800. H. O. STONE & CO., 76 W. Monroe-st.

SECOND MORTGAGE LOANS — ANY AMOUNT, in 24 hours, at 6 per cent. Pay back as you wish. It will be to your interest to see us first. SIMMONS BROS., 69 W. Washington-st.

DRAPER & KRAMER, 25 N. DEARBORN-ST. Building loans made on Chicago real estate in amounts of $1,000 to $2,000; mortgages for sale.

$10,000 TO LOAN 1ST MORTGAGE CHICAGO improved property. H. PARISI & CO., 2420 Wentworth-av. Cal. 659.

WANT TO BORROW $5,000; WILL PAY LIBeral rate of interest; security good. Address V 305, Tribune.

EDGAR M. SNOW & CO., 69 W. WASHINGTON-st., make large and small loans on improved Chicago real estate at the lowest current rates.

MONEY TO LOAN OR REAL ESTATE AT VERY low rates.

MEAD & COE, 69 W. Washington-st.

WANTED—SECOND MORTGAGE LOANS ON flat & C., Reaper Block.

MONEY TO LOAN ON SECOND MORTGAGES; lowest rates in Chicago; money ready; no delay; any quantity. WOOLF & BLOCK, 30 N. La Salle-st.

RELIABLE FIRM OF ARCHITECTS WILL FInance any kind of building proposition. Address B B 109 Tribune.

JOHN E. COLNON & CO., 72 W. WASHINGTON-st. Loans on real estate; best terms; no delay. We pass on security. Building loans a specialty.

LOANS ON CHICAGO IMPROVED PROPERTY. Building loans, 5 to 6 per cent. CHANDLER, HILDRETH & CO., 36 W. Washington-st.

MONEY TO LEND AT CURRENT RATES. GEO. J. FEWELL & CO., 8 S. Dearborn-st.

I WILL BUILD FOR YOU AND LOAN ENTIRE cost of your building. ALBERT LANG, 1007 Chicago Savings Bank Bldg.

LOANS—BUILDING LOANS OR IMPROVED.

E. & S. LOEWENSTEIN, 40 N. Dearborn-st.

MONEY TO LOAN ON IMPROVED REAL ESTATE at current rates of interest. WM. D. KERR & CO., 58 and 60 W. Washington-st.

MONEY TO LOAN—AMOUNTS $1,000 TO $5,000; 5½ per cent; no delay. E. N. WEART & CO., 22 N. Dearborn-st.

MONEY FURNISHED QUICKLY FOR GOOD real estate improvements. MADDEN BROS., 140 S. Dearborn-st.

MONEY TO LOAN AT LOWEST RATES ON IMproved Chicago real estate security. JOHN J. WRIGHT & CO., 74 W. Washington-st.

LOANS ON REAL PROPERTY AT BEST TERMS and rates. WILLIAM A. BOND & CO., 25 N. Dearborn-st.

WANTED—A LOAN OF $20,000 AT 5% FOR 5 years; very best of security. Address Box 268, Bismarck, North Dakota.

GET 7% ON YOUR MONEY; SECURED BY 1ST mtge.; nothing better than Gary real estate. Julius Zunemeyer, Jr., 479 Broadway Gary, Ind.

2D MORTGAGES—LOANS MADE ON REASONable terms; 6% interest. FRANK, 3674, ROOMS 701, 179 W. WASHINGTON-ST.

REAL ESTATE LOANS.

MONEY TO LOAN — On real estate at current rates. LOANS ON CHICAGO REAL ESTATE. OGDEN, SHELDON & CO., 192 N. CLARK-ST.

LOW RATE MONEY— Unusual facilities for placing LARGE LOANS. Choice BUILDING LOANS especially desired; also $2,000 to $5,000 at usual rates. HENRY A. KNOTT, 1502 Ashland Block.

SECOND MORTGAGE LOANS— 6%—INTEREST YEARLY—6% Monthly payments. Our rate the lowest. Where payments are made monthly the actual amount of interest paid is less than 6 per cent yearly. Upon application we will prove this to you. Real Estate Mortgage Co. Limited, 32 N. Clark-st., cor. Washington. Room 504.

SECOND MORTGAGE LOANS, ANY AMOUNT. COOK CO. Real estate, contracts, equities, and second mortgages purchased. Do you want prompt action, do you want a liberal proposition? I'm in a hurry to place some money. Come and get it. 6 N. Clark, Room 805. Tel. Main 3107. BUYERS.

MONEY TO LOAN ON IMPROVED CHICAGO real estate; 10 year term with annual payments if desired. ARTHUR H. CODY, LOAN AGENT STATE MUTUAL LIFE ASSURANCE COMPANY, 226 S. La Salle-st. Wabash 2908.

HYDE PARK STATE BANK, 5054 Lake-av. and 53rd-st. and Cable-av. Makes quick, advantageous loans up to $10,000 on Hyde Park improved property.

SECOND MORTGAGE LOANS ON CHICAGO IMproved real estate; $100 to $10,000 to loan at 6 per cent. All loans closed in 48 hours' time. ADAMS, CARSON & CO., Phone Franklin 196. 80 N. La Salle-st.

WANTED—FROM PRIVATE PARTY, LOAN $12,000, 5 years, 5½%; security: 6 apartment building, 4 years old; porches; near 55th-st. L and park. Rents $5,500 year. Address D S 257, Tribune.

MORTGAGE LOANS ON IMPROVED CITY real estate promptly made by Massachusetts Mutual Life Insurance Company GEO. W. SPRINGER, Manager. Central 5040. 2001 Harris Trust Bldg.

GREENEBAUM SONS BANK & TRUST CO. First class Chicago first mortgages and bonds bearing 5¼ and 6 per cent to sale: $100-$500-$1,000 and upwards. Send for list. No. 29 CORNER CLARK AND RANDOLPH-STS.

MONEY LOANED ON CHICAGO REAL ESTATE MORTGAGES FOR SALE—$1,000 TO $25,000 AMERICAN BOND & MORTGAGE CO., BANK FLOOR, 160 W. JACKSON-BLVD., NEAR LA SALLE-ST. PHONE WABASH 2838.

JOHN P. MARSH & COMPANY, BANKERS. 1020 TRIBUNE BUILDING. Represent large estates and loan funds for several corporations and many individuals. BUILDING LOANS A SPECIALTY.

WILL BUY FIRST AND SECOND MORTGAGES in any amount at reasonable discounts. Room 56, 54 W. Randolph-st.

IF YOU HAVE CLEAR VACANT WE WILL furnish you money to build; also plans, specifications, and estimates. Address B B 154, Tribune.

HOUSEHOLD GOODS.

HOTELS, ROOMING HOUSES, PROSPECTIVE flat furnishers, offices, can outfit you complete direct from factories at 40% over wholesale; any grades of furniture or accessories; samples all displayed. Address V 279, Tribune.

FOR SALE — OAK DINING TABLE, DOZEN chairs to match; walnut dresser, gas stove, enameled iron bed; bargain. Call 7023 Parnell-av., 1 to 5 p. m.

FOR DEPENDABLE FURNITURE AND HOME furnishings you'll do better at the MARCUS & KLEMPERER CO., THE OUTLET, 510 S. Wabash-av.

FOR SALE—FINE OAK DINING TABLE, dressing tables, chairs, mahogany bureau, nearly new Weber piano-a piano, etc. Flat E, 859 Belden-av.

FOR SALE—HANDSOME FURNISHINGS, COMplete, for four room flat, oil paintings, Oriental rugs; bargain for cash. Phone Edgewater 01338.

WANTED — ALL KINDS OF GOOD SECOND hand furniture, carpets, will pay the best prices. 3805 Cottage Grove-av. Phone Douglas 1427.

WE PAY HIGHEST PRICES FOR HOUSEHOLD goods, etc. B. SCHNEIDER, 2435 State-st. Cal. 4126.

BIG LOT STOVES, FURNITURE, RUGS, ETC., new and used; unclaimed storage goods. HEBARD'S STORAGE, Ogden-av. and Honore-st.

BEAUTIFUL ORIENTAL RUG, 12X14; COST $900; will sell for $150. 5048 South Park-av. Englewood 9665.

REVELL & CO.—BARGAINS IN FURNITURE, RUGS, CURTAINS, ETC. COR. WABASH-AV. AND ADAMS-ST.

FOR SALE—BARGAIN—HIGH GRADE MISSION parlor suite; like new. HARTWICK, 3767 Cottage Grove-av.

HIGHEST PRICES FOR FURNITURE, HOUSEhold goods, misc. articles. Wentworth Furn. Shop, 3607 Wentworth-av. Yards 7216.

FOR SALE—UPHOLSTERED DIVAN AND large easy chair to match; $18 delivered. 6530 Woodlawn-av., 1st. Phone Mid. 6346.

FOR SALE—FINE MAHOGANY BOOKCASES. See VICTOR MEYERS, Storage Warehouse, 1290 N. Clark-st.

FOR SALE—COMBINATION BOOK AND WRITing desk; mahogany, enamel bed and spring; dresser; sanitas rug. Phone Wellington 2581.

FOR SALE—PARLOR AND TWO ROOM FURniture; also china cabinet. 4530 M. chigan-st.

MUST SELL SEVERAL LOTS OF IN CALLED for household furn. Am. Storage, 5602 Lake-av.

FOR SALE—SAMPLE PORCELAIN LINED REfrigerators. O'HARE, 56 E. Randolph-st.

LEASEHOLDS.

FOR SALE—BARGAIN—NEWLY DECORATED rooming house and restaurant, N. Clark st.; location harbor; sell separately; no agents; doing good business. Address T 189, Tribune.

FOR SALE—BARGAIN—FINE FURN. 4 ROOM apt.; complete; nearly new; 32 Evanston-av; no agents. Send for list. H 331, Tribune.

FOR SALE—PART OF 5 ROOM FURNISHED FOUR room apt.; Wilson and Sheridan. Address T 88, Tribune.

FOR SALE—MODERN 5 ROOM APT.; REAL bargain; best Wilton velvet rugs and mahogany furniture. Apt. A 1, 4025 Ellis-av.

FOR SALE—LEASEHOLD AND FURNITURE paying rooming house; nr. Lincoln Pk.; have paying reasons; no agents. 540 Fullerton-pkwy.

FOR SALE—WELL FURNISHED TEN ROOM house; in good location; hot water heat; rooms all rented; rent $50; income $100; 2225 Orchard-st.

BARGAIN—14 R. R. HOUSE MONEY MAKER. Call after 3 p. m., 14 W. Chicago-av.

LEASEHOLD FOR SALE—7 R. APT. $35-$40 over rent; Wils.-av. dist. Address T 180, Tribune.

LEASE FURNITURE OF A 26 ROOM HOUSE; income $300 per month. 126 E. Ohio-st.

STOVES.

GLENWOOD COMBINATION COAL AND GAS Ranges. New Method Gas Ranges. Ask your dealer. Wholesale. J. RETTERER, 161 W. Lake-st.

BUILDING MATERIAL.

DON'T USE PLASTER— Line your house with UTILITY BOARD, the clean, sanitary wall lining; fine for partitions and ceilings. Write for booklet and quickly applied. sample, literature, and prices or phone Keda-s 2905.

THE HEPP'S COMPANY, 4513 Fillmore-st.

BARGAINS FOR QUICK SALE OF MATERIAL in mansion at 1360 Monroe, being wrecked by Madison Teaming Co. the hooded wreckers and dirt slingers, Haymarket 1355.

JOHN L. TAYLOR, MANUFACTURER. TAYLOR PORTABLE STEEL DERRICK, 1034-36 W. Lake-st., Chicago. Tel. Monroe 8068.

BUILDING PLANS—BY LICENSED ARCHItect; personal attention assured; reas. Address T 548, Tribune.

BUILDERS ATTENTION—STOCK PLANS, \$1 to order. $10, house, 2 flat, or store; catalogue 25c. PERLEY HALE, Lic'd Arch., 501 Straus Bldg.

FINANCIAL.

OUR METHOD OF ASSISTING YOU FINANcially is unsurpassed. be repaid on monthly basis if you need and we will take a life insurance policy through us in a first class old line company and the first year's premium is paid by us. We charge only 7 per cent per annum. MARSHALL & CO., 105 W. Monroe-st., Room 912

I HAVE SOME WELL SECURED 5 YR. NOTES for sale, denominations of $500 and $1,000, interest 6 per cent payable May and November; will sell on part payment plan if desired. Write for further information, stating amount you can invest. Address H 31, Tribune.

FOR SALE—A1 $6,000 1ST MTG. 6% INT. 5 yrs. to run; S. S. church property; value $25,000; commission to broker. C. FRANK TAYLOR, 9 S. La Salle-st.

WE BUY HEIRS' ESTATES IN TRUST AND probate claims and real estates; loans on same. Probate Investment Co., 420 Ashland Block.

PERSONAL PROPERTY LOANS.

MONEY TO LOAN, 1 PER CENT; NO OTHER charges; on diamonds, watches, and jewelry. FIRST STATE PAWNERS' SOCIETY, 27 Washington-st. corner Dearborn-st.

15 PER CENT OF THE VALUE LOANED ON diamonds in proportion on watches, jewelry and antiques; our rates low. CHARLES MOE CO. estab. 30 years. 35 W. Adams-st. Dearborn

LOANS ON WATCHES, DIAMONDS AND JEWelry at lowest rates. GEORGE M. POE, Reliable American Pawnbroker, 31 Adams-st. or State.

A. LIPMAN, 52 W. MADISON-ST., PRIVATE entrance. Established 1891. Loans on watches jewelry and diamonds at lowest rates.

MORTGAGES FOR SALE.

FOR SALE—BY CORKILL & CO., First mortgages Real estate bonds on Chicago property. 112 S. La Salle-st. Franklin 3755.

6% FIRST MORTGAGES FOR SALE. J. ELLIOTT JENNINGS & CO., Randolph 2661. 69 W. Washington-st.

FIRST MORTGAGES ON CHICAGO PROPERTY CENTRAL TRUST COMPANY OF ILLINOIS. 125 WEST MONROE-ST.

FOR SALE—FIRST MTG., $10,000, 5 YEARS; security $24,000. Address V 80, Tribune.

BUSINESS CHANCES.

AGENCY WANTED FOR CALIFORNIA—ACTive young business man of experience will leave Monday for Los Angeles; desires to represent a staple manufactured article of merit; has A1 references and all propositions will be held confidential; state proposition fully in first letter. Address X 415, Tribune.

AGENCY WANTED—FOR A GOOD LINE; HAVE office, etc.; guarantee or commission. Address V 71, Tribune.

AEROPLANE, RACING AUTOMOBILE AND motorcycle show offers program and postcard concession to live man for entire season for $100. Call 1416 North American Bldg.

BAKERY—ROOMER BARGAIN; ONE OF THE best equipped on the South Side, for sale cheap. Inquire; reasons for selling; cheap rent; good lease; act quickly. Address A B 671, Tribune, Southwest Branch.

BAKERY AND RESTAURANT — CLEARS $6,000 a year; big business entire year; old stand. BARRON & CO., 127 N. Dearborn-st., Room 628.

BARBER SHOP, BILLIARD ROOM—FOR SALE cheap; good location, on two blvds. Address R 95, Tribune.

BARBER SHOP — CHAIR WEST OF GARfield Park; receipts $125. 4321 Adams-st.

BILLIARD HALL—FOR SALE—IN LOOP. INquire of M. MOLSCHESKI, care White & Tabor, 116 S. La Salle-st.

BUSINESS OPPORTUNITY — A SPLENDID retailer corner (4 car lines); exceptional good location for restaurant, hardware, variety, shoe, delicatessen, etc.; fine new store; just built; rent only $25 and up; only a few left; act quickly. Grand-av. and Chicago-av. FORMEN BROS., 2900 W. Chicago-av. Phone Humboldt 5200.

BUSINESS BUILDINGS; WILL BUILD ON good locations in all parts of the city. COWEN & COWEN, 324 S. 61th-av.

CAFE AND HOTEL—FOR SALE—LOCATED IN Kenwood; 25 rooms; always filled; well furnished; take L. C., and surf. Address D D 185, Tribune.

CAFETERIA IN THE LOOP—PAYS WELL; a snap for capable man; owner has other business. BARRON & CO., 127 N. Dearborn-st., Room 628.

CANDY STORE — FOR SALE — DOING GOOD business; equipped for candy making. 211 E. 47th-st.

CAPITAL WANTED—$2,000 IN FIRST CLASS lunchroom company backed by responsible people. The above amount will be used in extending our business. Will stand investigation. Bank references. An investment now will net good returns. Address V 145, Tribune.

CAPITAL—$10,000; PARTY WANTED TO TAKE 1-3 interest in manufacturing business; total earnings $25,000; factory in operation; must have cash to can fill with present capacity. Write for particulars. Address T 270, Tribune.

CAPITAL WANTED—IN LEASE THE CAPacity of mfg. Co. with established business and a large field open for new business; splendid opportunity; no brokers wanted. Address S 90, Tribune.

CEMENT CONSTRUCTION BUSINESS OF THE late Effing—For Sale—Machine, tools, shed and material; must offer takes it. EFFTING, 6900 Emerald-av.

CIGAR AND CONFECTIONERY STORE—CORner; best cash offer buys; fine fixtures; new soda fountain; clearing good business; must sell quick on account of other business. 1202 W. Madison-st.

CIGAR, GROCERY, SCHOOL STORE—CLEARS $100 month; must sell; $850, part time; 4 rooms, ba. 2410 Wilcox-av., near Western, block south of Madison-st.

CIGAR, CIGARETS, ICE CREAM, AND CONFECtionery store—For Sale—Good paying; transfer corner; 2 years' lease to June 1st; leaving city. 1202 W. Van Buren-st.

CIGAR AND PERIODICAL STORE—FOR SALE —With laundry office and living rooms; busiest block on S. Clark-st. Address T 110, Tribune.

CONFECTIONERY AND CIGAR STORE—FOR Sale—Splendid soda fountain and fixtures; good location; take possession at once. Address V 107, Tribune.

CONTRACTOR WANTED — WITH AMPLE means to build residence; good builder busy indefinitely. Big returns on investment. Address D S 218, Tribune.

DRUG BUSINESS—FOR SALE—NORTH SIDE; established 23 years; good monthly business; rent $25; terms $2,500 cash, balance $50 per month. Address T 194, Tribune.

DRUG STORE—FOR SALE CHEAP; N. SIDE; good location and good future; leaving city. Write F. MERTES, care Peter Van Schaack & Son, 316 W. Lake-st. Phone Franklin 654.

DRUG STORE—FOR SALE—NORTH SIDE; high class corner; $10,000 cash required. Address V 163, Tribune.

DRUG STORE—EXCELLENT LOCATION; REAsonable rent. 4046 Milwaukee-av.

ELECTRICAL BUSINESS—CHEAP. N. S.; NO competition; fine location. Address Box K 406, Tribune.

FREIGHT AUDIT BUSINESS—AN OPENING for a party with some money to take part interest. Address B S 204, Tribune.

GROCERY AND DELICATESSEN STORE FOR Sale—Old established, doing a good business; owners have a good reason for selling; a bargain for quick sale; rent $20, with 4 nice living rooms over large flat barn. Take Riverview Park car to door. 2013 Roscoe-st. Phone Rolling 1.

GROCERY AND DELICATESSEN—GOOD LOCAtion, South Side; well stocked; low rent; leaving town; must sacrifice for $1,000. Seeing is believing. Address Grocer, 4 E. 43d.

GROCERY AND DELICATESSEN — DANDY cash; will sacrifice; cheap rent; sickness; no agents. Address A T 717, Tribune, Northwest Branch.

GROCERY STORE—SMALL; RESIDENCE SECtion, Janesville, Wis.; doing fine business; can be increased. Must be sold at once account health. Address T 298, Tribune.

GROCERY AND DELICATESSEN—$550 TAKES my 30 yr. est. grocery and delicatessen store; reason, sickness; no dealers. 1110 W. 63d-st.

GROCERY — $400 OR BEST OFFER; CASH or trade; computing scale, clean stock; 5 rooms; rent $18. 2064 Harrison-st.

GROCERY AND DELICATESSEN STORE—FOR Sale—Good paying; $750. Carpenter-st.

GROCERY AND MARKET—$1,700—NICE proposition. 6248 S. Park-av., White City.

HAIR DRESSING AND MANICURING STORE —$2,500 cash; no agents. Address N 215, Tribune.

HOTEL—$1,000—BIGGEST BARGAIN IN CITY; must sell this week; well paying 60 room European hotel, 3 floors; well furnished, elevator, steam heat, private bath. Stamfield Hotel, 1840 S. Wabash-av.

HOUSE OF ROOMS; ALWAYS FILLED; COMpletely furn; $00 headquarters; sell on monthly payments or rent. Grace Hotel, 1009 Belmont.

HOTEL—FOR SALE—12 ROOM HOTEL; SPLENdid location; fine restaurant in connection; best class of trade established. MILLER & WITWER, Benton Harbor, Mich.

HORSESHOEING SHOP — FOR SALE—$200; good town. Call or write Box 871, Chesterton, Ind.

ICE CREAM PARLOR—STORE TO RENT—GOOD loc.; beautiful cor. store; Irving Pk.-blvd. and 44th-av. Main 1846.

INVESTMENT—IF YOU HAVE $1,000 OR MORE to invest you can make 10 per cent or better per annum. If you care to investigate the merits of a reliable Chicago industrial concern, giving full name and address. Address T 211, Tribune.

INVEST IN GUARANTEED 5½% 1ST MORTgage bonds, denominations $100 and $500; description mailed free. INVESTAID REALIZATION CO., Commercial National Bank Bldg.

INVESTMENT—WOMEN; STRICTLY BUSINESS ability, with capital, to open office in loop for custom made coats. Trade established. Address D S 211, Tribune.

INVESTMENT—YOUNG MAN WITH SELLING ability for half interest in cement and hosiery agency business. Call after 6 p. m., 3353 State-st.

INVESTMENT—BIG BUSINESS IN SIGHT ON new daily necessity; just patented; must sell part interest. Address now. H. G. Hanson, 210 N. Hamlin-av.

INVESTMENT—$10,000 WANTED TO INCREASE capacity of manufacturing plant with a big future. Address S 22, Tribune, Southwest Branch.

INVESTMENT—$1,000 BUYS 5 YEARS ESTABlished office business; pays $100.00 month Address V 163, Tribune.

INVESTMENT—REAL ESTATE OPENING IN REAL ESTATE offers for man over 30 years, with services and cash investment. Address B S 347, Tribune.

LAUNDRY IN NEBRASKA; HEART OF CITY; brick plant; power in basement; business runs $700 per month without constant work; sacrifice. ADDISON 355 Dearborn-st.

LAUNDRY FOR SALE—$1,000 CASH TAKES well established laundry on North Side; part terms. Address E 11, 440 Tribune.

MAIL ORDER BUSINESS—I MALE $50,000 IN five years with a small order business; began with $5. Send for free booklet. Tells how. HEACOCK, 5229 Lockport, N. Y.

MAIL ORDER—FOR SALE—BIG PAYING mail order business; cleared $5,000 past 12 months; owner has other business. SHIFF, 544 Washington-blvd.

MANUFACTURING BUSINESS — PATENTED specialty; man who can manage can secure control; $10,000 investment necessary. MR. HUNTER, Phone Rand. 3516.

MARKET—EXCELLENT LOCATION; WELL established; going into the wholesale business; positively clears $2,500 yearly. Address T 296, Tribune.

MILLINERY STORE—AN UP TO DATE MILLinery store; puffed blinds; 10 ft. plate glass wall case, 3 showcase, triple mirror, standards, scales, all in a prosperous, growing town 30 miles from Chicago; sell all or part; good chance for one with little capital; good reason for selling. Address T 578, Tribune.

MEN'S FURNISHINGS AND SHOES—FOR Sale—Staple stock, on Broadway, one of the best locations in city and Reason for selling, an int. in mfg. business. Inquire Box 64 S.

MILLINERY AND DRESSMAKING—FOR SALE —Establishment; North Side. BRODFUEHRER, 118 N. La Salle-st. Room 500.

MILLINERY STORE—FOR SALE—MUST GO AT once; good location; at your own price. Address P H 295, Tribune.

MOVING PICTURE OPERATOR HAS HIS SHOW for sale. Finest place for party who wants to start in nickel show business. 430 W. 69th.

PAINT STORE AND CONTRACTING BUSINESS —Fine opening for 2 Side; price $2,500 Stephenson & Co., 55 S. Dearborn.

PANIS SHOP—FOR SALE—ALSO 32 MACHINES, all specials. L. GLATTER, Lemont, Ill.

PHOTO STUDIO — ESTAB. 40 YEARS; PROMInent corner; cheap; $50.00; north light; new equipment; portraits and commercial. CHAS. DARRINGTON, Aurora, Ill.

PRINTING—DUE TO DATE JOB OFFICE; BEST in Englewood. See it and make an offer. Address V 102, Tribune.

REAL ESTATE MAN WANTED — TO HANDLE subdivision Western city; great opportunity for hustler. Address T 221, Tribune.

REPRESENTATIVE—CHICAGO TO HANDLE OUR RAINCOATS. CALLING ON BOTH WHOLESALE AND RETAIL TRADE WITH PREVIOUS EXPERIENCE PREFERABLE, OTHER APPLICANTS WILL BE CONSIDERED. PLEASE WRITE, STATING AGE, EXPERIENCE, REFERENCES AND SALARY DESIRED. ADDRESS A A 28, TRIBUNE.

RESTAURANT AND LUNCH ROOM—MADISON-st., clearing above all expenses $350 to $400 per mo. Trial given. Price $4,000; $2,500 cash required. HOFBS & KIRCHHOFF Bush Temple.

RESTAURANT AND LUNCHROOM FOR SALE —Estab. business; good location. 106 E. Hubbard.

BUSINESS CHANCES.

RESTAURANT—FOR SALE—AT LOCATION; sacrifice; $400; price $275. Reason, sickness. Call 1064 N. Clark-st.

SALOON—FOR SALE—OR EXCHANGE—GOOD paying place; 1 block of loop; 3 yr. lease; cheap rent; has to be seen to be appreciated. 60 W. Harrison.

SALOON—FOR SALE—GOOD CORNER, ON S. s., very cheap; reason for selling, sickness. Address D 813, Tribune, Southwest branch.

SALOON — LICENSE, 5 YEAR LEASE; License paid to Nov. 1; receipts $1,200 a mo.; next to L. Call Owner, Lawndale 2508.

SALOON—FOR SALE—CORNER, IN LAKE View, on Clark-st.; good opportunity; cash or real estate. Address V 276, Tribune.

SALOON—FOR SALE—MONEY MAKER; GREAT opportunity; S. e. cor. Chicago and Ashland-avs.

SHOE STORE FOR SALE—OLD ESTAB.; PRICE $1,500; rent 4 rooms, $20. 3046 Wrightwood av.

THEATER—200 SEATS; CLEARING $75 WEEKLY. Theater, 300; North-av.; clearing $80 weekly. Theater, 294 seats; clearing $65 weekly; $1,200. Theater, 250 seats, clearing $60 weekly; trial. Theater, 700 seats; growing neighborhood; $4,000. Theater, 500; Northwest; clearing $50 weekly. Business Opp. Exch., B. 404, 29 S. La Salle-st.

THEATER—10C; 800 SEATS; FOR RENT; RUNning.

800 seats; a good neighborhood; $800; terms. 300 seats, $350 at sacrifice; clear $60 weekly; guarantee; $1,200.

300 seats; W. Madison; $80 clear; $2,000; terms. View on Clark-st.; good opportunity; cash or real estate. Address V 276, Tribune.

THEATER—FOR SALE—OR EXCHANGE—GOOD paying place; 1 block of loop; 3 yr. lease; cheap rent; has to be seen to be appreciated. 60 W. Harrison.

THEATER—NO. 300 SEATS; IDEAL PLACE; $500 down, bal. terms; lease 5 years; clearing $35 weekly; must sell by Sunday. 30 H. P.; bring your check book and take car. RONGER, 903 Rush-st. Phone North 3464. Residence phone Evanston 1135.

THEATER—500 SEATS; CLEARING $75 WEEKLY. Theater, 300; North-av.; clearing $80 weekly. Theater, 294 seats; clearing $65 weekly; $1,200. Theater, 250 seats, clearing $60 weekly; trial. Theater, 700 seats; growing neighborhood; $4,000. Theater, 500; Northwest; clearing $50 weekly. Business Opp. Exch., B. 404, 29 S. La Salle-st.

THEATER—10C; 800 SEATS; FOR RENT; RUNning.

800 seats; a good neighborhood; $800; terms. 300 seats, $350 at sacrifice; clear $60 weekly; guarantee; $1,200.

300 seats; W. Madison; $80 clear; $2,000; terms. View on Clark-st.; good opportunity; cash or real estate. Address V 276, Tribune.

THEATER—$3D-ST., 300 SEATS; VENTILAting system; cheap rent; $60 weekly clear; guarantee; price $1,800; $1,000 lease deposit. Address D J 75, Tribune.

THEATER—$1,000 PER MONTH PROFITS. This unusual opportunity will last only 10 days. Satisfactory reasons will be explained to buyers. Address B T 335, Tribune.

THEATER—N., 300 SEATS; IDEAL PLACE; rent $60; lease 5 years; clearing $35 weekly; $600 will handle. Phone Lawndale 6237. D. B. GILLESPIE